The Washington Post gives loyal support to all organizations, local and national, which are working for the home, school, community and country.

The Washington Post.

Today—Little change.
Tomorrow — Showers and warmer.
Yesterday — Highest, 82; lowest, 68.
Details on page 12.

NO. 20,189. ENTERED AS SECOND-CLASS MATTER. POSTOFFICE, WASHINGTON, D. C. WASHINGTON: FRIDAY, SEPTEMBER 25, 1931 *
COPYRIGHT, 1931, BY THE WASHINGTON POST CO.
THREE CENTS.

CHURCH COURT FINDS SHELTON FREE OF GUILT

Pastor of Mount Vernon Place Congregation Receives Ovation.

CLERIC, REINSTATED, PRESIDES AT SERVICE

Charges Made by Secretary Are Held Groundless After Three-Day Trial.

Acquitted of charges preferred by Miss Carrie A. Williams, his former secretary, the Rev. Dr. William A. Shelton was received back by his congregation at the Mount Vernon Place Methodist Episcopal Church last night with such a demonstration as has seldom marked a prayer meeting in this city.

The thirteen clergymen, who for three days had sat in trial of Dr. Shelton in the Young People's Building of the Methodist Episcopal Church in Alexandria returned their verdict of "absolutely innocent" at 5:25 o'clock yesterday afternoon.

The 56-year-old preacher and scholar was immediately reinstated as pastor of his church. Dr. W. S. Hammond, of Martinsburg, W. Va., made public for the first time the nature of the charge—"immorality," based on two specifications. He said the trial closed the matter so far as the Baltimore Conference of the Methodist Episcopal Church is concerned.

Returns With Wife.

Dr. Shelton, with his wife, who from the start said she was confident he would be acquitted of the charges, returned to Washington at once to attend a prayer meeting at the Mount Vernon Place Church.

The reinstated pastor entered the meeting late, from a side door near the chancel. The approximately 1,000 persons rose to their feet and cheered.

When the prolonged welcome had subsided a little, Dr. Shelton managed to utter a few words of thanks, and expressed the hope that the church "would be closer in consecration and devotion than ever before."

The organ rolled out the strains of "Blest Be the Tie That Binds," and the congregation sang the words heartily.

Pastor Voices Thanks.

Then the pastor made a long speech.

"There are times when words fail you," he said. "I have no words at this time in my heart to tell you how I feel. I have put the church always above every hope, above my greatest ambitions, above everything. And when, after years of such service and devotion, one faces being turned out of the church, it is the saddest thing that can happen to a man. At such a time human nature shows its worst side.

"No man in the past few years of history, I believe, has been as fortunate as I have in his friends. Outside of my congregation I have had 1,000 letters and telegrams. So far as I know, 99 per cent of this church has been with me. You have prayed for me, given me your love and confidence. When I returned to my home tonight I found flowers that you had left."

Cheers Interrupt Words.

Dr. Shelton was interrupted from time to time with cheers and applause. The meeting verged on hilarity, as speaker after speaker rose to congratulate the pastor and the church.

Dr. Shelton introduced the Rev. W. A. McKee, of Montgomery, Ala., and Arthur Brooke, of Atlanta, whom he said had come north to lend him their support. In presenting Miss Estelle Dozier, who was his secretary in Atlanta, Ga., Dr. Shelton said:

"I want to ask Miss Dozier, who thinks I'm not very bad, to stand."

In conclusion, he paid tribute to the Rev. Dr. F. H. Deal, assistant pastor at the church.

"I want to say that in all of my experience, in all of my relationships,

Continued on Page 5, Column 2.

Woman Abandons Baby at Bus Depot

Leaves Infant and Leather Bag With Bystander; Fails to Return.

Mrs. Margaret McLeain was left holding the bag and the baby, both, yesterday. After holding them for about two hours she decided she had been duped and reported the affair to police. The baby was taken to Gallinger Hospital while police investigated.

Mrs. McLeain, who lives at 1111 Thirteenth street northwest, said that she was waiting at the Union Bus Terminal yesterday afternoon when an attractive young woman with a child in her arms got off the New York bus. The young woman also carried a small leather bag.

The young woman approached Mrs. McLeain and asked if she would mind the baby and the bag for a few minutes. Mrs. McLeain consented. Minutes stretched into hours and the young woman failed to return. Then Mrs. McLeain called police.

She told police the woman who abandoned the baby was about 20 years old, weighed about 130 pounds and was 5 feet 5 inches tall. She was dressed in black. At the hospital the leather bag was found to contain toilet articles and clothing.

EXONERATED

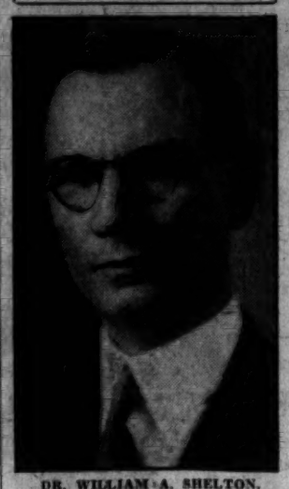

DR. WILLIAM A. SHELTON.

PAY-CUT SITUATION CLOSELY WATCHED

Steel Slashes Deplorable, but Appeared Unavoidable, Is Doak Comment.

Providence, R. I., Sept. 24 (A.P.).—Secretary of Labor William N. Doak tonight characterized recent wage cuts by large steel companies and other concerns as "deplorable."

Declining to say whether he believes a general wage reduction is likely, Mr. Doak said he agreed with President Hoover's attitude that the present standard of wages ought to be maintained.

"It is deplorable," he said, referring to the specific wage cuts, "but apparently it could not be avoided."

He struck an optimistic note in discussing unemployment. On the basis of surveys his department is making in key industries throughout the country, he declared, there has been a slight gain in employment.

"There has been little change during the last three months," he added, "but whatever change we have noted indicates improvement."

The Secretary was silent on the prohibition referendum resolution adopted today by the American Legion at Detroit, but he indicated he was pleased that the legionnaires rejected a resolution favoring immediate payment of bonus certificates at face value.

Secretary Doak, with his wife and Assistant Secretary of Labor Walter W. King, arrived here tonight from Washington. Mr. Doak will speak at the Pawtuxet Valley Fair tomorrow.

(Associated Press.)

The studied silence in official Washington on wage cuts fails to cloak the disagreement as to the wisdom or propriety of the move initiated by some corporations.

Whatever the view held, however, there is a uniform watch on in both Federal and private organization ranks to trace developments on the shifting pay scene. The latest news of importance goes immediately to the executives directly interested.

Among having a bearing yesterday included:

[illegible]sburgh Coal Co., among the largest bituminous producers of that district, slashed salaries 10 per cent. Nothing said of wages.

Prospect of trouble apparent in Milwaukee, where members of a hosiery workers union threatened a walkout unless proposed wage reductions of between 30 and 45 per cent by the Phoenix and Holeproof companies are rescinded.

In New York, the Anaconda Copper Co. revealed salaries had been cut up

Continued on Page 4, Column 5.

Second Test Flight Is Ended by Akron

Purposes of Trial Are Held Fully Met; Up for Four Hours.

Akron, Ohio, Sept. 24 (A.P.).—The Navy dirigible Akron completed its second trial flight at 10:46 p. m. Eastern standard time tonight, hooking up to her portable mooring mast after cruising in wide circles over the vicinity of Akron for 3 hours and 51 minutes. The take-off, flight and landing were apparently without untoward incident.

The ground crew took hold of the 785-foot ship, largest lighter-than-air craft in the world, and had her back in her huge dock about an hour after she tied up.

Tonight's cruise, lasted exactly four minutes longer than Wednesday's maiden flight. Navy officials and officers of the craft said the purposes of the second flight, to further try the general airworthiness of the ship and to test minor adjustments on the controls, the motors and gas cells, had been fully met.

Amount of Gold in U. S. Declines $118,000,000

(Associated Press.)

A decrease of $118,000,000 in the amount of monetary gold held in the United States for the week ending September 23 was announced last night in the Federal Reserve Board's weekly statement.

The decrease reduced the total held by the United States to $4,897,000,000 and constituted the first sizeable reduction in gold held in this country in more than a year. The board said that the principal operation which caused the decrease was the ear-marking of $123,000,000 of gold for foreign accounts. At the same time there were shipments of $5,000,000 to the United States, making the net loss $118,000,000.

ILLEGAL JUROR BASIS OF MOVE FOR TEST CASE

Statute of Limitations Has Already Applied on Two Counts.

NEW INDICTMENTS OF POLICE DELAYED

Rover Decides to Act Today in Instance of Alleged Embezzlement.

A test case in an effort to save something from the wreckage caused by presence of an ineligible juror on the July grand jury will be made today by the United States attorney's office when it presents evidence in an instance where the statute of limitations will apply within three days.

This course of action was decided upon when a Post reporter called attention to the nearness of the time limit in this case. Previously Leo A. Rover, United States attorney, indicated that all of the indictments already returned by the July grand jury would be held over for the October jury.

The test case will be the only one represented. All of the 178 others acted upon by the "illegal" jury, including the police "third degree cases," will not be represented until October.

Statute of Limitations.

The statute of limitations has already applied on two counts of indictments returned in the test action. Before the irregularity of Henry L. Johnson's presence was discovered the July grand jury had returned a special report on August 26 for the special purpose of making the case binding.

The test case involves four counts of embezzlement against James W. Sherman and Alpheus J. Sherman, brothers, accused of selling Miss Jessie Holt, an employe of Children's Hospital, two tickets on a world tour which failed to take place.

Court records show that Miss Holt gave the men, doing business as the Sherman Brothers Travel Bureau, two checks for $800 each, one dated August 27, 1928 and the other dated September 27 1928.

The indictment was returned in four counts on August 26, 1931, in a special grand jury report, just one day before the statute of limitations applied on the first two counts. Two of the four counts charged embezzlement of the two checks and the other two embezzlement of the proceeds of the checks.

Witnesses to Appear Again.

Witnesses in the case will be called before the newly constituted grand jury, on which two members have been named to replace Mr. Johnson, the Spanish War pensioner, whose remittance from the Government disrupted legal action in 179 indictments, and Randolph M. Scott, excused for "business reasons."

The jury will attempt to reindict on the two counts involved through the check written September 27, 1928. The test will resolve into an attempt to make this reindictment stand up in court if it is attacked by defense attorneys on the ground that the two new jurors might have been prejudiced by the previous action of the other jurors.

It was not until late yesterday afternoon that Mr. Rover finally decided he would hold all of the cases in which indictments were returned by the July jury over until the new jury is sworn in on October 6.

"In view of certain information recently received by me, I have decided

Continued on Page 3, Column 3.

Expedition to Seek Link In American Archeology

Mexico City, Sept. 24 (A.P.).—An archeological expedition financed by the National University and private individuals, including former Ambassador Dwight W. Morrow, will start work at Monte Alban, Oaxaca, next month to uncover ruins which are expected to throw light on the connection between the ancient Indian civilizations of Mexico and Central America.

Monte Alban is believed to have once been the site of the principal city of the Zapotecan people, considered a link between the two civilizations.

Philippine Legislature Adopts Liberty Petition

Manila, Sept. 24 (A.P.).—The insular legislature today unanimously adopted a resolution memorializing Congress for immediate independence for the Philippines.

The memorial was passed at a joint session of the two houses and was delivered to Secretary of War Patrick J. Hurley, now officially visiting the Philippines, for delivery to Congress and President Hoover.

South Carolina Passes 'No Cotton in 1932' Law

Columbia, S. C., Sept. 24 (A.P.).—The special session of the South Carolina General Assembly was adjourned sine die late today, leaving behind it a law prohibiting cotton planting in 1932 as its contribution to raise the price of cotton and reduce its overproduction. The law is contingent upon similar action in three-fourths of the cotton belt.

Nanking-Canton Peace Conference Is Planned

Hongkong, Sept. 24 (A.P.).—Gen. Chen Ming-Shu, acting under orders from President Chiang Kai-Shek, of the Nanking government, today invited the heads of the Canton insurgent government by telegraph to attend a peace conference at Shanghai.

Gen. Chen was military governor at Canton for the Nationalist government until ousted by the insurgents.

Unofficial reports here said that as a basis for the peace conference Chiang Kai-Shek would resign his civil and executive positions in the Nanking government in favor of Hu Han-Min, Cantonese leader, but would remain as commander in chief of the Nationalist army.

TAX-BOOST DECISION IS EXPECTED SOON

Treasury Chiefs Push Study as Deficit Mounts to $364,258,237.

(Associated Press.)

The American taxpayer probably will know in a month or six weeks whether Congress will be asked to dig deeper into his pocketbook.

Treasury experts are trying to solve the problem presented by declining tax receipts and mounting expenditures.

A decision may be expected several weeks before Congress convenes in December.

Whether it is for tax revision or continuation of the present borrowing policy with consequent increases in the public debt, President Hoover must pass on it before it goes to Congress.

The President has been represented as opposed to higher taxes during the depression if it is at all possible to avoid them. He has urged drastic economy all along the line, but whether this will be enough without more taxes remains for the Treasury to find out.

Mr. Hoover's latest expression on taxes was given Monday before the American Legion convention at Detroit.

Evidently referring to proposals of some Republicans and Democrats in Congress for higher taxes on the wealthy, the President warned the legionnaires not to be misled by "those who say that we need only to tax the rich to secure the funds we need."

"We must face the absolute fact," he said, "that the rich can be taxed to the point of diminishing returns, and still the deficit in our ordinary and necessary expenditures would not be covered even upon a basis of the utmost economy. Make no mistake; in these circumstances it is those who work in the fields, at the bench and desk who would be forced to carry an added burden for every added cent to our expenditures."

Senators and representatives in Washington in both parties are widely divided on the question of a tax boost.

Senators Watson (Republican), Indiana; Harrison (Democrat), Mississippi, and Representative Tilson (Republican), Connecticut, have expressed opposition to higher taxes. Others in both parties have come out for them.

Senator Reed (Republican), Pennsylvania, has suggested a sales tax on all commodities; Senators Sheppard, Texas; Walsh and Wheeler, Montana, all Democrats, and Couzens, Michigan; Brookhart, Iowa; Frazier, North Dakota, all Republicans, and Representative Byrns (Democrat), Tennessee, are for higher taxes on large incomes; Representative Bacharach (Republican), New Jersey, favors higher surtaxes and a luxury tax; Senator Glass (Democrat), Virginia, wants higher surtaxes and also extension of the lower brackets; Senator Bingham (Republican), Connecticut, proposes broadening the tax base to impress on those with incomes now tax exempt the responsibility for a share in Government upkeep.

Treasury experts for some time

Continued on Page 2, Column 6.

U. S. NOTES ASK SINO-JAPANESE FIGHTING CEASE

Tokyo Cabinet Disclaims Any Territorial Aims in Manchuria.

INTERVENTION HELD JUSTIFIED BY PACTS

Diplomat Denies Americans Died in Clash; League Is Pushing Efforts.

(Associated Press.)

Identical notes urging cessation of hostilities in Manchuria were sent last night by Secretary Stimson to the Chinese and Japanese governments.

Both countries also were importuned to withdraw their forces and avoid acts which might interfere with attempts to settle the difference peaceably.

The notes said this Government considers its intervention warranted by the desire of its people for world peace and by the fact that the United States is a party to several treaties for settling controversies without force.

They expressed the "regret and very great concern" of the American Government and people at recent events in Manchuria.

Appeals Made Through Envoys.

The formal communications followed similar appeals by this Government through the diplomatic representatives of China and Japan here.

The action also came after passage by the League of Nations on Tuesday of a resolution calling for Japanese troops to stop their advance into Manchuria and for the withdrawal of both Chinese and Japanese forces.

In response to a request by the league that the United States, a nonmember, take similar action, Secretary Stimson on Wednesday advised the league that this had already been done informally and would be repeated in official notes.

"The Government and people of the United States have observed with regret and with great concern events of the past few days in Manchuria," said the notes sent late yesterday through the American diplomatic missions in China and Japan.

Action Backed by Treaties.

"In view of the sincere desire of the people of this country that principles and methods of peace shall prevail in international relations, and of the existence of treaties, to several of which the United States is a party, the provisions of which are intended to regulate the adjustment of controversies between nations without resort to use of force, the American Government feels warranted in expressing to the Chinese and the Japanese governments its hope that they will cause their military forces to refrain from any further hostilities, will so dispose, respectively, of their armed forces as to satisfy the requirements of international law and international agreements, and will refrain from activities which may prejudice the attainment by amicable methods of an adjustment of their differences."

Earlier in the day Ambassador Dubuchi, of Japan, informed Secretary Stimson that many published reports concerning Japanese activities were exaggerated or incorrect.

Concerning a report that a Japanese army officer had been appointed Mayor of Mukden, in Manchuria, he said that as soon as the Tokyo government learned of such a plan peremptory orders were sent forbidding it.

Denies Americans Killed.

It the category of "wholly unfounded" he placed a report that three Americans had been killed in Mukden and that the Japanese oc-

Continued on Page 2, Column 2.

"If I Burn, I Burn Game," Wimbley Writes to Woman

Man Held in Canal Drowning of Wife and 3-Year-Old Child, Declares He Has Been Sleepless Since Affair; Recipient Quizzed.

(Picture on Page Two.)

Complaining that he "has not slept peacefully since the night of September 16th," Harry C. Wimbley, held in the District Jail with John M. Crowder, in connection with the drowning of his wife, Elizabeth T. Wimbley, and her daughter, Wilma, 3, on September 17, in a letter to a young woman friend, which is now in the hands of Detective Sergt. James M. Springmann, is said to have written, "If I burn, I'll burn game."

The missive, written to Mrs. Lola Mulligan, 802 Twenty-second street northwest, from his cell in the District Jail, also says that "everything looks bad and dark against me." A request was contained in the letter for Mrs. Mulligan to obtain his clothing from his former lodgings at 305 C street northwest, and send them to him after laundering. The full text of the letter, which covered five pages, would not be divulged by police.

Mrs. Mulligan went to the C street address yesterday to obtain the effects, she said. There, after she stated her errand, Mrs. Nellie Leonard, Wimbley's former landlady, told Mrs. Mulligan that she would have to notify police before giving up the belongings of the accused man. Before police arrived, however, Mrs. Mulligan hurried away unexplainedly in a taxicab without Wimbley's clothing. She was located early last night and interrogated at length at headquarters.

Beyond turning the letter over to Detective Springmann and stating that she had known Wimbley for some time, it was said that Mrs. Mulligan was unable to furnish any new leads in the investigation of the plot—admitted by Crowder—to do away with Wimbley's wife and step-daughter. She was allowed to return to her home, after the interrogative session at police headquarters.

It was learned yesterday that the $10,000 accident-insurance policy, car-

Continued on Page 2, Column 8.

LEGION FOR RUM VOTE AS CASH BONUS LOSES; ACT APPROVED AND HIT

Leaders Express Views on Referendum Plea of Veterans.

DELEGATES "DRUNK," IS WILSON'S CHARGE

Disgraced Uniform, He Says; Montana Senator Views Change as Legal.

(Associated Press.)

The "pros" and "cons" on the subject of prohibition were engaged last night in a battle of words which was prompted apparently by two developments:

1. A call for a referendum on the eighteenth amendment sounded by the American Legion to the accompaniment of shouts of "we want beer."

2. Announcement of an inquiry by Secretary of Agriculture Hyde, into the effect of legal brewing on the farmer.

The legion was described by Dr. Clarence True Wilson as having "taken the wet side." He said, "Numbers of staggering drunks disgraced the uniform and yelled for beer." Dr. Wilson is general secretary of the board of temperance, prohibition and public morals of the Methodist Episcopal Church.

Not Asked by White House.

Like Walter Newton, secretary to the President, who recently obtained data on the number of men employed by breweries, Secretary Hyde said his action had not been suggested by the White House, and the results would not be submitted to the President.

Word of Secretary Hyde's inquiry and of the legion's vote reached the White House almost immediately yesterday, but no comment came from there.

Little time elapsed, however, before other quarters in the Capital were heard from.

Director Woodcock, of the Prohibition Bureau, said he did not wish to engage in a discussion of the beer question. His thought, he said, was that agitation for a change in existing law "tended to keep the private violator from settling down and obeying the law."

The Antisaloon League issued a statement condemning the legion's vote and maintaining it did "not reflect the sentiment of the country and probably not of the legion itself."

Sees 2 to 1 Opposition.

Henry H. Curran, president of the Association Against the Prohibition Amendment, referring to the legion's vote of more than two to one, said:

"I have believed and publicly contended that the sentiment of the people of our country is over two to one against any further continuation of the preposterous experiment of national prohibition."

Senator Walsh of Montana, a constitutional authority, commented that repeal or amendment of the Volstead act would be constitutional and would not constitute nullification of the eighteenth amendment.

The Democratic senator predicted beer legislation would be the subject of considerable agitation at the next session. He contended enactment by Congress of a law authorizing the sale of beer would be unconstitutional and would constitute nullification, but mere repeal of the Volstead act, or amendment of it, to remove the penalties for sale of beer, would not.

If the Volstead act were repealed or amended in this way, Walsh said, the sale of beer would be illegal under the Constitution, but would not be criminal and could not be penalized.

Senator Brookhart (Republican), Iowa, said of the American Legion's

Continued on Page 4, Column 1.

Ingalls and Adams Set High Speed From Akron

(Associated Press.)

Secretary Adams yesterday was treated to some real speed by David S. Ingalls, Assistant Secretary of the Navy for Aeronautics.

Piloting a Navy combat plane, Ingalls flew the secretary from Akron, Ohio, to Washington in one hour and 24 minutes, an average speed of 204 miles per hour. Ingalls piloted the Secretary to the Ohio city Wednesday for the trial flight of the Akron.

Representative Taylor Ill at Tennessee Home

Lafayette, Tenn., Sept. 24 (A.P.).—Representative J. Will Taylor, of the Second congressional district of Tennessee, is ill at his home here after a nervous breakdown.

Dr. U. S. Carden said his condition is not serious but that he would need a week or two of rest and quiet. He is not allowed to have company. The representative was stricken in Washington last week and came to his home Tuesday.

Graf Starts Homeward After Pernambuco Trip

Pernambuco, Brazil, Sept. 25 (Friday) (A.P.).—The Graf Zeppelin left her mooring mast at 3:18 a. m. (G. M. T.) today (10:18 p. m., Eastern standard time, Thursday) on her homeward cruise to Germany.

Associated Press Photo.

HENRY L. STEVENS, JR., who yesterday was elected national commander of the American Legion.

HYDE TO STUDY BEER EFFECT ON FARMING

Hoover Relation to Inquiry Denied by Agriculture Department Head.

(Associated Press.)

A second arm of the Federal Government is dipping into the rumor-surrounded topic of legalized beer and its possible effect upon the Nation's economics.

Just about the time the American Legion in Detroit was voting for a referendum, Secretary Hyde dropped word yesterday that the Department of Agriculture was initiating an inquiry as to the effect of legal brewing on the farmer.

The statement started anew the ferment of rumors that stirred throughout the Capital when Walter H. Newton, one of the President's secretaries, collected data on the beer-economic depression question.

When the froth was blown away from yesterday's development, however, it left no clearer than before the question of what—if anything—may result from the crescendo of beer talk in Washington. It is known, however, that at least one high official considers the talk just so much talk.

In a recent conversation this same executive said that nowadays any mention of legal beer was mention of the impossible.

In fact, within an hour after Secretary Hyde had disclosed his intention of investigating the subject, some of his associates said he regretted ever having mentioned it.

Nevertheless, the tall, gray-haired Cabinet officer caused a real flurry by his statement. He said his department had been queried repeatedly as to the possible effect of a revived malt, hops and barley demand upon the farmer. He, too, was interested, he said, and intended to find out.

Hyde said the investigation had not been suggested by the White House and that the results would not be submitted to the President.

At this juncture one of the newspapermen who surrounded the agriculture chief remarked that he had

Continued on Page 4, Column 4.

New England Bloc Urged for Senate

Moses Says Group Could Rule Body and Silence Impudent Minority.

Swampscott, Mass., Sept. 24 (A.P.).—Senator George H. Moses, of New Hampshire, tonight advocated the formation of a New England senatorial bloc which he predicted would control the United States Senate. He spoke at the convention of the Massachusetts Cooperative Bankers League.

He said the formation of such a bloc would "result perhaps selfishly for us but unselfishly for all the United States—this because of the attributes of New England which is self-supporting, self-respecting and does not yammer at the gates of Congress to have the Government do those things which individuals should do themselves."

He urged that New England investors organize to back such a bloc and said that millions of dollars invested by New England people was in in constant peril from legislation. He said he wondered why "an impudent minority in Congress make these investors take it lying down."

Tennessee Voters Beat Constitutional Revision

Nashville, Tenn., Sept. 24 (A.P.).—The Tennessee electorate today decisively defeated a proposal to hold a constitutional convention, to consider revisions of the State Constitution adopted in 1870. It marked the ninth time in succession that efforts to amend the Constitution failed. With returns from approximately half the State, the vote stood: For a convention, 6,337; against, 25,086.

These figures represented reports from 828 out of approximately 2,000 precincts.

LEGION RESOLUTION AGAINST DRY LAW ADOPTED BY 1,008-TO-394 BALLOT.

PROHIBITION BLAMED FOR GANGSTER RULE

Convention Opposes Further Drains Upon Treasury; Stevens Elected.

Hoover Is Encouraged By Legion Bonus Stand

(Associated Press.)

President Hoover was very much heartened yesterday by the action of the American Legion in refusing to request full payment of the bonus.

It was said at the White House that Mr. Hoover was gratified by the support given him by the legion on that issue.

There was no comment on the action of the veterans in calling for a referendum on the eighteenth amendment.

President Hoover, in an address before the legion on Monday, warned that any further demands from the Federal Treasury at this time would result in "grave risks."

By EDWARD T. FOLLIARD
(Staff Correspondent of The Post).

Detroit, Mich., Sept. 24.—The American Legion today launched an offensive against national prohibition. At the same time, it went on record against cash payment of the war bonus.

Today's session, referred to by some of the legionnaires as the "booze and bonus session," was the most uproarious in the history of the American Legion. Boos, hisses and cat calls punctuated nearly every speech that was delivered in Masonic Temple.

The antiprohibition resolution was adopted by a vote of 1,008 to 394; the resolution against cash payment of the bonus by a vote of 902 to 507.

Having disposed of these two matters, the convention elected Henry Leonidas Stevens, jr., 35-year-old North Carolina attorney, to succeed Ralph T. O'Neil, of Kansas, as national commander. The District of Columbia delegation, when it found that there was no chance to put over former Senator Rice Means, of Colorado, voted for Stevens.

Dry Referendum Urged.

The antiprohibition resolution stated that the eighteenth amendment "has created a condition endangering respect for law and security of American institutions."

Consequently, the measure added, the American Legion favors the submission by Congress of the repeal or modification of the present prohibition laws to the several States with a request that each State submit the question to the voters thereof."

When the District of Columbia department was reached on the roll call, Commander Fred Fraser announced in a loud voice that the department's eleven delegates were unanimously in favor of the resolution.

His announcement was greeted by cheers. A little later he announced that the District of Columbia delegation favored cash payment of the bonus.

Republican and Democratic politicians tonight were pondering the Legion's action, and wondering what effect it would have.

Representative Robert H. Clancy (Republican, of Michigan, one of the most outspoken wets in the House, predicted that the action of the Legion would alter the whole wet and dry line-up in Congress.

Sees Wets Ruling House.

"Undoubtedly," he said, "many representatives and senators who have been on the fence or who have been dry in their votes will now try to align themselves with the wet movement.

"Beyond a doubt, in the critical elections of 1932, the House will go wet by a workable majority. And the first move of that wet House will be to kill the appropriations for prohibition enforcement, now amounting to nearly $100,000,000 a year and also to amend the laws so as to pre-

Continued on Page 4, Column 2.

Summary of Inside Pages.

Pages.
2—John J. Daly Feature.
Borah Plays Japan.
Meteors' Source Sought.
Colombia Bars Gold Exports.
3—Laval Trip Subjects Planned.
Deputies Lift Divorcee Ban.
I. C. C. Bus Rule Foretold.
Gandhi's Life Threatened.
4—Bulkley Urges Repeal Action.
5—Lindberghs to Carry Doctors.
MacDonald Held Key to Election.
Pound and Franc Vie.
6—Editorials.
7—County Marks Bicentennial.
Army Gun Tests Planned.
8—Society.
9—Radio Programs and Features.
10—News of the Suburbs.
11—The Post Comics.
12—About the Showshops.
13, 14, 15—Financial News.
16, 17, 18—Sports.
19—25 Years Ago Today.
20—Dividend Diversion Plan Bared.
Wardman Upheld in Tax Row.
Monument Plans Discussed.

BORAH FLAYS JAPAN FOR ACTION IN CHINA

Government Violated Every International Law, Says Senator.

Moscow, Idaho, Sept. 24 (A.P.).—Senator William E. Borah, of Idaho, attacked Japan today for putting troops in Manchuria, saying the Japaneze government "violated every international law."

Inaugurating the William E. Borah foundation for outlawry of war at the University of Idaho, the chairman of the Senate foreign relations committee said the Japanese action violated "the Kellogg and Briand pacts, the League of Nations covenant and the Versailles treaty."

"Even though Japan's reasons were ten times as truthful as it can be assumed they are, there is no justification for force in Manchuria," he said.

Disputes Hudson.

"If the four or five leading nations were as much concerned about abiding by international law and treaties as they are in forcing smaller nations and subjugated nations to abide by them, we would be a fairly peaceful world."

Borah took issue with Dr. M. O. Hudson, of Harvard University, famous student of international law, who started the foundation's lectures by saying that international cooperation must solve the world's peace problems, and that "putting teeth" into the league covenant and the Versailles treaty would perpetuate world peace.

"What they mean," said Borah, "is to change a peace pact into a military pact by agreement to employ armies wherever the fertile mind of some ambitious schemer can find an aggressor.

"Putting teeth into a peace pact is to revert to the doctrine of force in all its hideous, hellish brutality. Force as a factor in international controversies has been tried for 3,000 years and has failed.

Peace Based Upon Force.

"I never have and never will support any scheme for peace based upon the use of force. The revolting inconsistence of employing war to maintain peace is the doctrine of a Caesar, of a Napoleon or a Cromwell. If the German general staff had won the war it would have given the world a peace based upon force, but it would not have been peace."

Turning to Russia, Borah asked, "How can the United States go to the 1932 disarmament conference and ask the nations of the world to disarm when Russia, with 600,000 armed soldiers, is not even recognized by us, 5,000 miles away."

"Recognition of Russia does not mean recognition of communism any more than recognition of the Fascist government of Italy recognizes fascism as an ideal form of government."

Borah said Russia is on such a road to democracy based upon justice and freedom. "If I had my way I would recognize Russia to aid in the cause of advancing peace in Europe."

Dr. Hudson's first lectures under the foundation, created by S. O. Levinson, Chicago attorney, traced progress in international organization toward peace. Other speakers were Gov. C. Ben Ross of Idaho and President M. G. Neale of the university.

Soldiers Enforce Iowa Cattle Tests

National Guardsmen Win Opening Skirmish; One Farmer Arrested.

Tipton, Iowa, Sept. 24 (A.P.).—Iowa national guardsmen today won their first offensive against farmers who for six months have resisted the State bovine tuberculin test law. There was no physical opposition or demonstration against the testing.

Moving at dawn, troopers posted machine guns at strategic Cedar County crossroads, marked off a "restricted area" of six square miles embracing farms of seven leaders in the insurrection, and clamped down a tight censorship which baffled reporters until it was lifted at noon.

After a preliminary skirmish at the farm of J. W. Lenker, the guardsmen were deployed on other farms where testing went forward with dispatch. This move, however, came only after Lenker was escorted back to Tipton and placed in the guardhouse. Adjt. Gen. W. H. Bailey, in Des Moines, said that charges included removing quarantined cattle illegally and contempt of court.

Sophie Tucker Loses Race in Friend's Death

Chicago, Sept. 24 (A.P.).—Sophie Tucker, the "wise-cracking" stage comedienne, lost a race today with death after a dash across the Atlantic Ocean to New York and then to Chicago.

Miss Tucker was in Europe when she heard that her friend and protege, Mrs. Eva Mandel Wolf, was seriously ill. The comedienne cut short her European engagements, rushed to New York by fast steamer, cancelled a New York engagement, and hurried here. Last night, aboard the train, she received word of Mrs. Wolf's death.

The President's Engagements

THURSDAY, SEPTEMBER 24.

Dr. McConaughy, president Wesleyan University, Middletown, Conn.

Representative Swank, Oklahoma, and Representative Dies, Texas.

Judge Lenroot.

William S. Bennet.

Stuart W. Cramer, North Carolina.

Col. Allen M. Pope and Mr. C. T. Williams.

Senator Swanson and Representative Bland, Virginia.

The British Charge d'Affaires to present Maj. Frederick C. Sainsbury, Mayor of Reading.

Representative Lichtenwalner, Pennsylvania, and commissioner from Reading, Pa., director Bureau of the Budget.

Reception delegates Polish Women's Alliance of America.

Art of Letter Writing Kept Alive by Stimson

By JOHN J. DALY

WHEN the League of Nations falls down on the job it calls on Uncle Sam, who has no membership card.

For some time now the league has been trying to make Japan and China behave themselves over in Manchuria.

All the pleas were of no avail. Japan and China started mussing up Mukden and were getting ready to stage another battle in Harbin, with possibilities of a set-to in Changchun. What with Russia ready at the drop of a hat to get into the argument, the League of Nations became worried. Unable to do anything on its own account, the secretary general got Secretary Stimson to write a little note.

* * * *

IT may be that Mr. Stimson's ability as a letter writer will clear up a serious situation in Manchuria. At least, Tokyo has issued a statement explaining to the world that Japan means no harm; that she entertains no territorial ambitions, and that as soon as there is another excursion rate announced on the South Manchurian Railroad the troops will be dispatched back to the old country.

Secretary Stimson is liable to find himself in great demand as a letter writer by the League of Nations. If war can be ended so simply as all this, by the sending of a short but sweet billet-doux, there is no end to the services the Secretary can render.

It is said that Mahatma Gandhi plans to remain in London as long as there is a possibility of securing independence for India. A short note, to the point, would open the mahatma's eyes and send him home a wiser man; if, of course, the letter were signed by Henry Stimson.

A STIMULATING Stimson note, addressed to the proper parties, might even stop a contemplated revolution in South America.

In an age when the art of letter writing has descended to its lowest levels, the League of Nations is fortunate in finding one who can pen a missive, couched in such terms that it immediately turns warring nations back into peacetime pursuits.

The world at large needs a lot of good letter writing, of the Stimson sort. Germany, France, Italy and England need to be told a few things for their own good.

After the world has been set at peace there will be plenty of room for letter writing at home. Some of the industrialists, cutting wages, might be put on the correspondence list; and a timely letter setting forth the facts about beer should be sent to each post, if not every member, of the American Legion. These fellows, especially those who were with the Army of Occupation in Germany, are getting up a false thirst that can not be easily satisfied.

* * * *

IF Secretary Stimson, who spent some time recently with Chancellor Bruening, would only take time to give the boys some inside facts, they would all be happier during the winter, instead of dreaming dreams that will never come true. They've even got Secretary Hyde, of the Department of Agriculture, delving into malt data, to find out if legalized brewing will help the farmer.

After the Secretary of State gets through with all these problems there is always a letter to be addressed to the editor,—on almost any topic.

The joy of it all is that the art of letter writing is not lost. And if a Stimson letter can keep the world happy, why a League of Nations?

U. S. SENDS NOTES TO CHINA AND JAPAN TO END CLASHES

Continued from Page 1.

cupy the Northern Railway City of Harbin.

He added he was informed Japanese troops were being withdrawn to the immediate area of the South Manchurian Railway, which they were authorized to guard.

Although the American notes to the Chinese and Japanese governments mentioned no international agreements specifically, Secretary Stimson had said previously that both the Kellogg-Briand pact for renunciation of war and the nine-power Pacific treaty of 1922 were concerned in the situation.

Extreme caution on the part of the American Government lest its efforts toward peace be misinterpreted was evident here. Nearly the entire day was spent in framing the notes.

Both Have Military Rights.

Among the complications which make the present situation more puzzling than the 1929 trouble between Russia and China, in which Secretary Stimson invoked the Kellogg-Briand pact, is the fact that both China and Japan have the right under treaties to maintain troops in Manchuria.

In the China-Russia affair the issue was more clearly defined, as neither nation had a right to send troops over the international boundary. Another difficulty is presented officials said, by the difficulty of obtaining accurate information as to what is occurring in Manchuria. Reports received through Chinese and Japanese sources have shown a tendency to conflict.

The Japanese cabinet at Tokyo disavowed territorial ambitions in Manchuria, after an extraordinary session yesterday.

The government said its sole aim in taking possession of strategic points along the Japanese-owned South Manchurian Railway was to protect its subjects in carrying on their commercial enterprises.

Places Blame on Chinese.

Placing the blame upon the Chinese for the inception of hostilities, the Japanese government asserted it had to act quickly to protect "hundreds of thousands of Japanese residents in order to forestall an imminent disaster."

The cabinet's statement continues: "It may be superflous to repeat the Japanese government harbors no territorial designs in Manchuria.

"What we desire is that Japanese subjects shall be enabled safely to engage in various peaceful pursuits and be given an opportunity of participating in development of land and by means of capital and labor.

"Unfortunately the conduct of Chinese officials and individuals for some years past has been such that our national sentiment frequently has been irritated. Unpleasant incidents have taken place one after another in regions of Manchuria and Mongolia, in which Japan was interested in especial degree, until the impression has gained strength in the minds of the Japanese people that Japan's fair and friendly attitude is not being reciprocated by China.

Ready to Cooperate.

"It is the proper duty of a government to protect rights and interests legitimately enjoyed by its nationals or individuals. Endeavors of Japan to guard the South Manchurian Railway against wanton attacks should be viewed in no other light.

"The Japanese government, true to its established policy, is prepared to cooperate with the Chinese government in order to prevent the present incident from developing into a disastrous situation between the two countries, and to work out such constructive plans as will once for all eradicate causes for future friction.

"The Japanese government would be more than gratified if the present difficulty could be brought to a solution which will give a new turn to mutual relations of the two countries."

At Shanghai it was said that the Japanese zone of occupation seemed to have been narrowed and that diplomatic exchanges promised to replace the clash of arms.

109 Americans in War Zone.

There are 109 American citizens in the Chinese-Japanese trouble zone, State Department records list all as living in the Mukden consular area to which the department reports indicate hostilities have been confined.

There are 229 Americans in Manchuria, including 95 in the northern area and 25 in southern Manchuria.

Geneva, Sept. 24 (A.P.).—Hope of peace in Manchuria was raised tonight by two factors—an official announcement from Tokyo that Japanese troops had been withdrawn from Kirin, and Secretary of State Stimson's assurance that the United States was working along parallel lines with the League of Nations council to bring about a settlement.

The Japanese announcement, published by that nation's delegation here, was regarded as evidence that Japan had decided to yield to demands that her troops be ordered out of Manchuria. It buoyed hope also that the Japanese would agree to an inquiry into her conflict with China by a mixed commission under league auspices.

Occupation of Towns Denied.

Another official Japanese communique denied reports that troops had occupied Taingtao and Chefoo and that Japanese sailors had been debarked in China.

Secretary Stimson's note, received by the council today, banished the pessimism which for four days attended the efforts to bring about peace.

While technical difficulties still were considerable, league leaders felt American influence for conciliation was just the additional factor needed to bring a settlement.

The satisfaction aroused by the American note exceeded the bounds of the present dispute; international leaders said that in any future disturbance threatening peace the tremendous influence of the United States would be thrown into the scale on the side of concerted action for pacific settlement.

The assembly of the league displayed its authoritative interest in the council's conciliatory activities by publicly declaring, through President Nicholas Titulescu, it wished the council to continue in session until success was attained. The assembly also made clear it wished to have a report on the council's decisions so it might act on them.

The Italian proposal for an immediate armaments truce appeared to have received a serious, if not fatal, blow today when France, through Rene Massigli, characterized it as practically impossible of application.

M. Massigli agreed with the Japanese spokesman that the truce proposal should be postponed until the beginning of the disarmament conference in February. Thus American advocacy of the truce, announced yesterday by Minister Hugh R. Wilson, appeared to have come to naught.

Grammar School Pupils To See Radio Show Free

Sponsors of the Washington Radio and Electric Show, now being held at the Auditorium, yesterday notified Frank W. Ballou, superintendent of public schools, that all children of grammar school age may visit the exhibition today and tomorrow without charge.

The children need not be accompanied by adults, but must plan to arrive between 1 and 6 o'clock in the afternoon. All of the regular entertainment features will be presented for their amusement.

Man Hit by Trolley Incurs Fractured Skull

Lawrence Washington, 54, colored, is in a serious condition with a fractured skull, result of having been struck by a street car yesterday at Fifth and G streets northwest. He is undergoing treatment at Casualty Hospital.

William C. Davis, 1253 Newton street northeast, was driving the one-man car which struck Washington, according to police. He was not held.

Jobless English Return From U. S.

Plymouth, Eng., Sept. 24 (A.P.).—England today received tangible evidence of America's unemployment problem. Nearly 200 men, women and children landed from the United States, from which they had been returned at the expense of the American Government because there was no work for them there.

ACTION OF COLOMBIA BARS GOLD EXPORTS

Exchange of U. S. Dollars for Pesos Prohibited to Check Speculation.

Bogota, Colombia, Sept. 24 (A.P.).—President Enrique Olaya Herrera today barred gold exports from Colombia under authority granted by a blanket enactment of the legislature last night and immediately began consideration of appointment of a bankers committee of exchange to supervise exchange rates.

The new legislation gives the president the power to "take any economical or financial measures which are needed to assist the country in the present economic crisis."

The exchange of United States dollars for Colombian pesos was prohibited during the day by an agreement between the banks. The action was taken to prevent speculation.

The new law provides that the president may raise tariffs on foreign luxuries and agricultural products to whatever level he considers necessary to bar them altogether.

The legislation followed a decline of one-third of a cent in the value of the peso.

Ecuador's Envoy to Give Decoration to Cumming

(Associated Press.)

Surgeon General Hugh S. Cumming, of the United States Public Health Service, will receive a decoration today from Minister Viteri, of Ecuador.

The decoration, Al Merito, with the rank of commander, has been awarded Cumming, who is chief of the Pan-American Sanitary Bureau, particularly for his assistance in improving sanitary conditions of the Port of Guayaquil, the minister said. The bureau last year declared the city a clean port of the first class.

Mexican Rail Strike Averted.

Mexico City, Sept. 24 (A.P.).—Aquiles Cruz, president of the federal board of conciliation and arbitration, said tonight that the danger of a strike on the Southern Pacific Railroad of Mexico had been removed for the time being at least. He said the National Transports Union agreed to await the board's findings on the company's petition for authority to cut wages.

Son of Gen. Todd Weds Chicago Girl

Marianna Rogers Ruffner Becomes Washingtonian's Bride in Illinois.

Chicago, Ill., Sept. 24.—The marriage of Miss Marianna Rogers Ruffner, daughter of Mr. and Mrs. William Rogers Ruffner, of Highland Park, to Harrison Tyler Todd, son of Maj. Gen. and Mrs. Henry D. Todd, of 2123 California street, Washington, D. C., was solemnized at 8 o'clock this evening at the Presbyterian Church in Highland Park. A small reception followed the ceremony at the residence of the bride's parents.

The bride and her attendants wore gowns of First Empire inspiration. Her maid of honor, Miss Virginia Ruffner, and the bridesmaid, Miss Louise Ruffner, Miss Harriett Todd, Miss Emily Snow Brewer, of Utica, N. Y., and Miss Margaret S. Ferguson, of Upper Montclair, N. J., wore white satin gowns of the same period.

Paul A. Johnson, of Honolulu, was best man for the bridegroom, and the ushers included Thomas I. Underwood, Gordon Mendersohn, of Bloomfield Hills, Mich., and Millbrook, N. Y.; Phillip Torchio, of Bronxville, N. Y.; Donald Frothingham and Gerard M. Ives, of New York City.

Wife Seeks to Set Aside Wealthy Hobo's Will

St. Louis, Sept. 24 (A.P.).—Mrs. Ingeborg How, a former wife of James Eads How, "millionaire hobo," has filed suit in circuit court to set aside his will. How died at Staunton, Va., in July, 1930, leaving virtually all of what was estimated as a "six-figure" estate to the "Workers of the World."

Mrs. How contended the provision was indefinite and uncertain and incapable of being carried out.

Drummer to Beat Drum In Walking to Yorktown

New York, Sept. 24 (U.P.).—Sergt. S. A. Moeller, drummer of the Seventh Regiment Army, and 54-year-old Spanish War veteran, will start at noon tomorrow on a 400-mile hike from Madison Square Garden to Yorktown, Va., beating his drum with every step he takes.

He will follow the same route George Washington took to meet Cornwallis and will reach Yorktown in time for the celebration of Washington's victory 150 years ago.

Train-Car Crash Kills Five Members of Band

Tyngsboro, Mass., Sept. 24 (A.P.).—Five men were killed tonight as their automobile was struck by an express train of the Boston & Maine Railroad at a private crossing here. They were members of a band which had played at an outing today of the Yorick Club, of Lowell.

They were identified as John Carlson, James Buckley, Edward C. Looney and William A. D. Bugley, all of Lowell, and Michael Vendituoli, of North Billerica.

IS QUESTIONED

Post Staff Photo.

MRS. LOLA MULLIGAN

(Left), and a friend leaving police headquarters after telling the authorities circumstances regarding a letter written by Harry C. Wimbley.

LETTER OF WIMBLEY ASSERTS GAMENESS

Continued from Page 1.

rying a double-indemnity clause for death from certain types of accidents, was obtained by Wimbley at the behest of an insurance agent whom Wimbley had interviewed with regard to a health and accident policy carrying weekly indemnity provisions. The agent, Michael Clachko, who has offices in the District National Bank Building, said he was unaware of the fact that Wimbley forged his wife's name to the application for the policy, which police say the accused man has admitted doing.

Clachko said that he sold Wimbley the policy after explaining to him that the type the latter sought could not be issued to Mrs. Wimbley because she was a housewife and not employed regularly.

The last stages of the investigation of the dual drowning appeared imminent with the pending arrival today of Detective Sergt. Robert Barrett from Cassville, Mo., where he went to question Miss Ida May Graves, third wife of Wimbley, who she said gave the name of Dickerson when she wed him. Barrett, who has talked with headquarters here over long-distance telephone, has indicated that Miss Graves expressed every willingness to cooperate with the police. It is understood he obtained information from her relative to the possible existence of a fourth wife of Wimbley, who is believed to be living in Hanna, Okla. A full report will be presented by Detective Sergt. Barrett when he arrives here today with regard to his questioning of Miss Graves.

Detective Sergt. Springmann, who, as head of the Homicide Squad, has had charge of the investigation of the case, announced yesterday that the evidence against Wimbley and Crowder will be ready for presentation to the new grand jury convening early in October. Meanwhile, the accused men are said to be conferring frequently with their attorneys in preparation for their defense.

Cabinet Head Quits By King's Consent

President of Jugoslavian Ministry Permitted to Leave Post.

Belgrade, Jugoslavia, Sept. 24 (A.P.).—King Alexander today approved the retirement of Gen. Peter Zivkovitch as president of the council of ministers.

Three weeks ago King Alexander restored constitutional government in his country after two years of dictatorship, which began in 1929, when the king, to break a deadlock between the Serb and Croat deputies in the congress, suspended the constitution of 1921.

Gen. Zivkovitch was made prime minister at that time and continued to head the cabinet during the dictatorship. When constitutional government was restored he submitted his resignation, but received a mandate from the king to form a new government. His new cabinet was virtually the same in personnel as the old one.

London Church Plan Delayed.

Liverpool, England, Sept. 15 (A.P.). Dr. Widzoe, head of the European mission of the Mormon Church, said today that plans to build an imposing tabernacle in London were continuing, but that actual construction would be delayed until more favorable economic conditions prevail.

STUDY OF METEORS WILL SEEK SOURCES

Harvard and Cornell Join in Attack on Problem of Shooting Stars.

Cambridge, Mass., Sept. 24 (U.P.).—The "first, modern scientific attack" on the problem of shooting stars is to begin the first of next month at Flagstaff, Ariz., under direction of Harvard and Cornell astronomers.

Dr. Harlow Shapley, director of Harvard College Observatory, who laid the foundation for some of the experiments to be made at Lowell Observatory, Flagstaff—where the planet Pluto was discovered last year—described some of the methods to be used there today.

Something like a thousand million meteors, not to be confused with meteorites, enter the earth's atmosphere daily, but no one knows where they originate, Dr. Shapley said. Most of them are tiny, mere dust, and burn themselves out before they reach the earth's surface. The larger shooting stars, meteorites, are comparatively rare and only one or two strike the earth's surface in a day.

Speed to Show Origin.

The speed of the shooting stars will be the principal means employed to determine their origin, according to Dr. Shapley. He described a somewhat complicated device, newly invented, which will enable the six observers at Flagstaff to compute the approximate speed of the celestial particles.

The device is a double-rocking mirror—one which moves in two dimensions, up and down and sideways—in which the stars and planets will appear not as stationary points of light but as circles of light.

The course of a meteor shooting across the sky and reflected in the mirror will take on the appearance of a line broken into short curves, a sort of bounding motion. The distances between the peaks of the curves will be measured and from these distances the astronomers hope to determine with some degree of accuracy the speed of the meteors observed.

Work May Take Two Years.

"If a shooting star is traveling 30 miles per second it is fair to assume that it has not originated in our solar system," Dr. Shapley said, "but if it is as slow as 25 miles per second it probably is a solar meteor."

Two observers will be stationed at Mars Hill, Flagstaff, and two more 25 miles away. They will sit all night in beach chairs and watch the sky through eye-pieces at convex windows. Each will be provided with a atop watch and graph papers. The appearance of a meteor will be timed and its course noted on the graph paper. Later, when the observers compare notes, knowing the distance between the two stations, they will be able to estimate the height of the meteors, usually varying between 40 and 80 miles in the air.

Dr. Ernst Opik, of the Harvard staff, and Prof. Samuel L. Boothroyd, of Cornell, will be in charge of the expedition. The observations may require two years to complete.

TAX BOOST DECISION IS EXPECTED SOON

Continued from Page 1.

have been trying to find new sources of revenue.

This work was intensified late in the last fiscal year when income-tax receipts declined approximately $550,000,000, as compared with the previous year. It has continued since the start of the new fiscal year as the fall in receipts has grown.

For the fiscal year to the close of business September 22 income-tax receipts amounted to $305,594,578, as compared with $538,353,914 in the same period of the previous year.

Total receipts to date from all sources have amounted to $549,962,789, while expenditures totaled $914,221,026, leaving the Government with a deficit of $364,258,237.

The receipts are $241,000,000 less than for the same period last year, while the expenditures are $170,000,000 greater.

In addition, the Government has to meet obligations incurred in other years and pay interest on the public debt left over from the World War. It must pay more than $100,000,000 on the public debt on December 15 and pay approximately $990,000,000 for maturing securities.

Faced with this imperative need for larger income, experts recalled yesterday that both Secretary Mellon and Undersecretary Mills have pointed out that the income tax as a base for the Government's tax system had failed to meet the needs. They said that in times of prosperity the income tax had provided large returns to the Government, but that it was so responsive to business depression that it did not afford a dependable base.

While neither Mellon nor Mills has suggested what he believes would be an acceptable substitute, it has been pointed out that a system based upon an excise tax which would provide a steady flow of income through years of prosperity and adversity must be substituted.

The income of the Government for the present fiscal year has been insufficient to meet operating needs. Since July 1 it borrowed about $50,000,000 a week until it floated the huge security issue this month involving bonds and certificates of indebtedness totalling $1,100,000,000. Of that amount $670,000,000 was used to pay off maturing certificates of indebtedness and public interest and the remainder went to pay the operating expenses until December 15.

The amount, however, did not provide for retiring Treasury bills which become due in this period and yesterday Secretary Mellon announced the sale of $100,000,000 of 91-day bills to raise money to retire an equal amount which mature on September 30. This operation is only a turn over and does not increase the public debt.

Since last March the Government has floated securities totaling approximately $3,400,000,000, but about half of the amount represented turnover in that it was devoted to retiring maturing securities. Part of it went to take up the $903,000,000 deficit with which the Government finished the last fiscal year and the remainder to meet operating expenditures.

Government expenses increased during the last eighteen months chiefly because of its expanded activities in the public buildings, works and road programs designed to relieve unemployment.

Roumania Ends Pound Trading.

Bucharest, Roumania, Sept. 24 (A.P.).—As a result of the British financial crisis all business transactions in Roumania are being effected on a basis of French francs and grain is being traded at Roumanian ports on a basis of Dutch guilders or francs.

Closer U. S.-British Tie Credited to Trade Slump

(Associated Press.)

It takes an Englishman to find some good in the depression.

The lord mayor of Reading, England, Maj. Frederick G. Sainsbury, on a visit to Washington, credited the current economic conditions with having drawn the United States and Great Britain into a closer relationship than ever before.

Unemployment's mutual problem, Sainsbury said, has tended to unify the two nations in their efforts to end it. "The two great English-speaking countries," he added, "have recently come to a better understanding of each other's difficulties.

"They realize they must lead the way for the rest of the world to a return to normalcy and they are now engaged in a common endeavor, perhaps for the first time in history."

Sainsbury, who came to this country to visit the American namesake of his home city, Reading, Pa., called on President Hoover at the White House to pay his respects and later lunched at the British Embassy.

After several weeks in the United States, the visiting mayor said his greatest difficulty was to distinguish the Republican and Democratic parties here.

"I have been told that many Americans would like also to know the difference," he said with a smile.

A member of the British Conservative party, which he compared to the Republican of the United States, Sainsbury had praise nevertheless for the administration of his Pennsylvania host city, the only municipality in the United States under absolute control of the Socialist party.

"I found the mayor, J. Henry Stump, a very capable and well-informed executive," he said, adding, "Every one I talked with in Reading, Pa., seems pleased with their mayor and their city administration."

Hickey-Freeman CUSTOMIZED CLOTHES

THE WORCESTER

A new lighter-weight Hat for immediate and later wearing.

$7 $8 $10

Goldheim's

Apparel for Gentlemen—Established 1875

FOURTEEN HUNDRED AND NINE H STREET

Clash Delays Pacific Session.

Shanghai, Sept. 24 (A.P.).—The dispute between China and Japan over the latter's occupation of southern Manchuria caused the indefinite postponement today of the fourth biennial conference of the Institute of Pacific Relations, which had planned to convene at Hangchow, near here, October 21.

Post Classified Ads perform an invaluable service for SOME ONE

SPECIAL NOTICES

GREAT THANKSGIVING SERVICE

Coupled with a wedding anniversary celebration for Dr. and Mrs. W. A. Shelton will be held in Mount Vernon Place Church tonight at 9 o'clock.

EVERYBODY INVITED

Special Music

I, MORRIS MENSH, 5313 GEORGIA AVE. northwest, have this day sold my grocery store. All parties interested, present bills at once to the undersigned. MORRIS MENSH.

LEARN SPANISH

Professors from Spain. New Conversational Methods. Rapid Progress. This School, aside from private lessons, is constantly forming new classes at regular prices. Only school in Washington exclusively dedicated to the teaching of the Spanish language.

8 MONTHS $30.00

FOUR ECONOMICAL COURSES

Two are for beginners, one for Intermediate and one for Advanced students. These courses begin October 1 and last approximately 8 months, having two lessons weekly of one hour each. The number of students in these classes is limited.

Spanish School of Washington

1333 H St. N.W. Phone Natl. 9369.

SPECIAL NOTICES

OYSTER ROAST AT CEDARHURST-ON-THE-DAY.

September 27, or the following good Sunday, benefit of Citizens Association, 12 to 4 p. m. Tickets, 50c. Follow the Cedarhurst signs on Marlboro road, 35 miles from District line (Olled State road).

Window SHADES: Floor Coverings; SCREENS; prompt estn. serv. KLEEBLATT, 11th and H ne.; Linc. 0679.

BOYD and Gregg Shorthand, Typewriting, Secretarial Practice, Bookkeeping. Class NOW forming. Large Employment Service. School 1333 F st. Nat. 2346.

BOILER REPAIR

Prepare and Repair Before Cold Weather

Complete stock Furnace, Boiler and Stove repairs carried at our warehouse, 605 R. I. Ave. N. E.. Orders also taken at 1332 New York Ave. Phones National 4870-4871-4872-4873.

PARKING SPACE FOR CUSTOMERS

RUDOLPH & WEST CO.

1332 N. Y. Ave. N.W.

Hardware Merchants Since 1885

A GREAT FLEET of Modern Buses at your Service

Thousands of new and modern motor coaches cruise the highways of America. This great fleet serves your city, offering frequent schedules . . finest coaches . . restful reclining chairs. There are convenient rest-stops . . liberal stop-over privileges . . down-town terminals. Try this new travel way for business or pleasure trips. More to see and enjoy . a big saving on every ticket.

fares always low:

Round Trip Baltimore $1.25

LOW ONE-WAY FARES

Buffalo	$11.50	Frederick	$2.00
Syracuse	10.50	Uniontown	6.00
Philadelphia	3.50	Johnstown	6.00
New York	5.50	Pittsburgh	7.00
Detroit	13.00	Winston-Salem	8.50
Fredericksburg	1.75	Charleston	9.25
Richmond	3.50	Chicago	17.50
Winchester	2.50	Jacksonville	20.00
Hagerstown	3.00	St. Louis	20.00
Cumberland	5.00		

Union Bus Depot, 1336 New York Ave. N.W., Phone Metropolitan 1512

Blue Ridge Terminal, 402 12th St. N.W., Phone National 0836

GREYHOUND Lines BLUE RIDGE Lines

CLAUDEL AND EDGE DISCUSS LAVAL TRIP

Premier Will Give Question of Visit to Hoover to Cabinet Today.

Paris, Sept. 24 (A.P.).—Paul Claudel, French Ambassador to the United States, called on American Ambassador Walter E. Edge today to discuss the possibilities of Premier Laval's projected visit to Washington.

The premier's reply to President Hoover's invitation will be handed to Ambassador Edge tomorrow. Earlier in the day the premier will submit the question to his cabinet colleagues at a meeting of the council of ministers, with every indication at his office pointing toward acceptance and the setting of mid-October as the time of sailing.

Premier Laval has been busy with preparations for his week-end visit to Berlin, President Hoover's invitation and economic problems. It was said at the ministry of the interior that he would make an important statement to the French people before setting out for Berlin Saturday afternoon in order to prepare the atmosphere, much as Chancellor Bruening did before coming to Paris last July.

Information came from high sources today that the Germans have indicated, since the United States showed a willingness to cooperate with France, that they are prepared to accept the nomination of a permanent Franco-German commission to facilitate an understanding on trade relations.

The premier indicated his daughter, Mlle. Jose Laval, would not accompany him in event he went to the United States.

"If I accept President Hoover's invitation," he said, "I will be the only member of the cabinet and the only member of my family going to America."

Berlin, Sept. 24 (A.P.).—President Paul von Hindenburg will receive Premier Laval and Foreign Minister Briand of France probably next Monday, said a semiofficial communique today.

The French statesmen, who are coming to Berlin for a week-end visit, returning Chancellor Bruening's visit to Paris in July, had expressed a desire to be received by Germany's president, and the latter acceded, the communique said.

New Business Leaders Predicted by Official

Asheville, N. C., Sept. 24 (A.P.).—The present business period was hailed by a Government official tonight as the "era of the passing of the stuffed shirt."

Frederick M. Feiker, director of the Bureau of Foreign and Domestic Commerce addressing the annual meeting of the American Trade Association executives, said the next two years would give the country a "new group of business leaders, tried in the fire of the realities," with many of the present top place men and concerns relegated to the background by more capable competitors.

When Washington Was Younger—No. 55

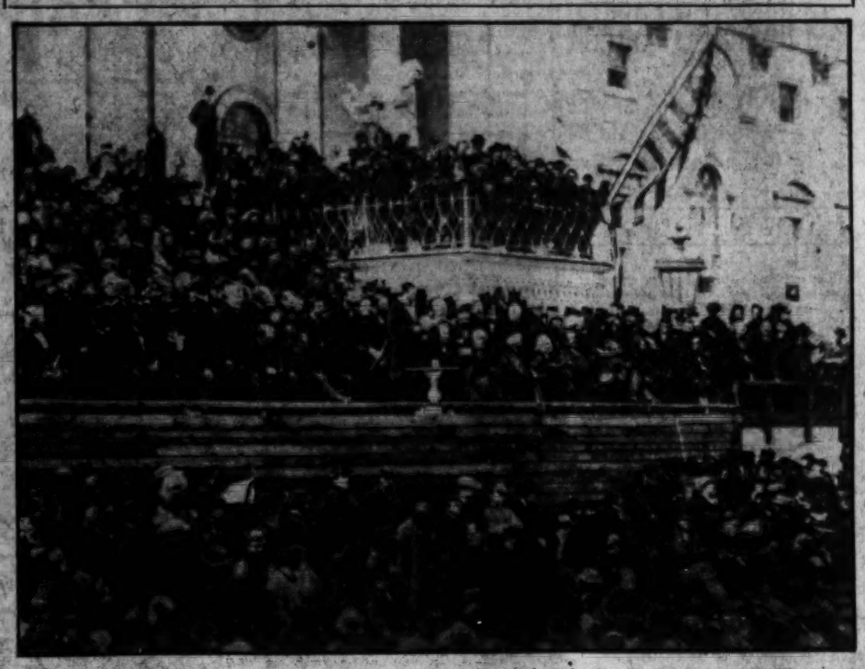

THE above photograph, loaned by O. A. C. Oehmler, shows the second inauguration of Abraham Lincoln, on March 4, 1865. Rain fell during part of the ceremonies, but ceased while Lincoln was making his address. Contemporary accounts of the inauguration say the unpaved plaza of the Capitol was deep in mud.

Lincoln is seen in the central part of the photograph, beside the speaker's stand. The oath of office was administered by Chief Justice Salmon P. Chase. Stovepipe hats of the gentility and the caps of Civil War soldiers mingled in the throngs.

It was the second inaugural address of Lincoln that concluded with the oft-quoted passage: "With malice toward none, with charity for all, with firmness in the right, as God gives us to see the right, let us strive on to finish the work we are in, to bind the Nation's wound, * * * to do all which may achieve and cherish a just and lasting peace among ourselves and with all nations."

FARM GROUPS FIGHT PROPOSED RATE RISE

Spokesman Views Requested 15 Per Cent Increase as "Economic Crime."

(Associated Press.)

Former Gov. Clyde M. Reed of Kansas told the Interstate Commerce Commission yesterday that an increase in freight rates on farm products would be "nothing short of an economic crime."

Testifying for 27 farm organizations, the Kansan said agriculture was without credit and farm operations were being conducted at a loss.

Speakers representing several Western railroad commissions presented similar arguments and asked the commission to dismiss the railroads' plea for a 15 per cent horizontal increase.

After quoting two economists to show that the railroad problem is one of reducing expenses, Reed said "the national transportation system is not threatened."

Sees Danger to Agriculture.

"It is the business of the country and especially the continued functioning of agriculture that is in danger," he said.

"If it be conceivable that under the circumstances the outcome of this proceeding should be the laying of an additional and an unjustified burden upon business in general and agriculture in particular, the repeal or modification of any legislation used as a pretext to this end would be clearly forecast."

Mr. Reed was referring to the "fair return" section of the interstate commerce act under which the railroads have asked the increase. They claim the commission must grant higher rates when the carriers show they are not making a fair return on their investment.

Agriculture, Mr. Reed said, has been in the midst of a depression since 1920. He cited testimony by bankers, farmers and live stock men to show that during the last eleven years agriculture has been so weakened that its reserves are exhausted.

Reserves Are Destroyed.

"Agriculture," he said, "is now confronted with the situation where its financial reserves have been destroyed, its surplus absorbed, its credit gone and its current operations being conducted at a loss.

"Railroad operation is still being conducted at a profit, though it may be granted freely that its credit has been impaired because of reduced revenues resulting from a reduced volume of business.

"Agriculture and the railroads are both essential to the welfare of the country, but agriculture has been destroyed while railroad credit has only been impaired."

INELIGIBLE JURYMAN BRINGS TEST CASE IN INDICTMENT

Continued from Page 1.

to re-present to the October grand jury the cases involving assaults alleged to have been committed by certain members of the Metropolitan Police Department. The re-presentation will be accomplished at the earliest possible date," his formal statement read.

Attacks Fraud.

While it is believed that any cases re-presented to the present grand jury with its two new members would be technically legal, it is believed Mr. Rover decided to hold off on re-presentation because defense attorneys might attack the indictments in court on the ground that the two new jurors were prejudiced by the first action of the 21 veteran jurors.

Until the present jury is dismissed at the end of this month it will occupy its time with the small routine cases of "joy riding" and petty thefts which remain before it. There can be no question of the legality of indictments in cases which have not yet been presented to the jurors.

Every precaution was taken yesterday to insure the eligibility of the two new jurors, Richard A. Garrett, 5408 Forty-first street northwest, and Robert L. Bradshaw, 1434 Harvard street northwest.

The two new jurors were chosen from a panel of 40 called before Associate Justice Jesse C. Adkins in District Supreme Court yesterday morning. Members of the panel were questioned carefully in open court, particular stress being laid upon their financial relations with the Government.

One man was excused when he said he was a Government pensioner.

From the list of 40 a group of 18 was selected and taken into a private room where Court Clerk William Adkins, who conducted the examination of the July jury, continued the questioning in the presence of Assistant Clerk Lee Ashford.

The two new jurors, who were first on the list of eighteen, were finally given official approval after an unprecedented period of questioning. Then Mr. Ashford signed an affidavit that he had heard the entire examination. Neither Mr. Garrett nor Mr. Bradshaw were required to sign affidavits. This form of qualification will be instituted with the October grand jury.

21 Sign Statement.

The 21 veteran members of the July grand jury yesterday signed a statement declaring that they had heard Clerk Adkins question the prospective jurors regarding whether they received money from the Government. The statement said:

"We, the undersigned members of the grand jury, certify that the clerk, Williams S. Adkins, did ask the question:

"'Do you get any pay or pension of any kind from either the United States or District Government?'

"Also the question:

"'Do you get any money in any way from either the United States or District Government?'

"It was perfectly clear that he was making every effort to ascertain whether any prospective juror received payments or compensation of any kind from either the United States or District Government."

Special Report Held Up.

The delay in presenting the third degree cases again to the grand jury will hold up the special report of J. Edgar Hoover, director of the Bureau of Investigation of the Department of Justice, for at least another month and perhaps longer.

Mr. Hoover was ready to present his findings on the police situation in Washington immediately after the July grand jury reported its last indictments which were to have been presented Wednesday. Now Mr. Hoover's statement covering all angles of the third degree investigation as conducted by his department will be postponed indefinitely.

Corporation Counsel William W. Bride went to the Department of Justice yesterday to confer with Mr. Hoover. After the conference Mr. Bride said the conference was merely to ascertain the status of the Department of Justice investigation and that he had offered nothing new. Mr. Hoover told him, Mr. Bride said, that the special report to the District Commissioners would be delayed until all of the brutality cases have again been presented to the grand jury.

The legal error caused by the presence of Mr. Johnson on the grand jury and the decision to submit all of the cases in which indictments were returned to the October inquisitorial body will tie that jury up for about ten weeks.

Machinery Clogged.

It has taken just about that length of time for the present jury to cover the ground in its 179 cases and will take the October jury just about as much time to hear these cases over again. In the meantime, case after case will pile up, clogging the machinery almost hopelessly.

During the interim clerks in the United States attorney's office must go through the long list of invalid indictments page by page and select those in which the statute of limitations will soon apply in order that they may be presented as soon as possible after October 6. Cases in which the statute has already become effective will be thrown out.

The investigation of the July jury's charges in the Staples case will not be affected by the illegality of the jury, according to District Commissioners. The special board of five lawyers yesterday was studying the 1,634-page stenographic report of the Staples trial board hearing, with a view to submitting its report to the Commissioners within ten days.

A check-up has revealed that all of the witnesses the lawyers' board will need to hear are in Washington and invitations will be sent to them soon asking their appearance before the board. Former Policeman Frederick A. Schenck, brought to Washington a second time from the Federal Penitentiary at Leavenworth, will be a leading witness.

DEPUTIES REMOVE BAN ON DIVORCEES

Lower Episcopal House Vote Retains Standing as Communicants.

Denver, Colo. Sept. 24 (A.P.).—Displaying unexpected strength, liberals in the house of deputies of the Episcopal Church today approved, 280 to 115, a section of a new matrimonial canon which would allow divorced persons to retain their communicant status.

Indorsement of an amendment to the report of the committee of canons on marriage and divorce came after three substitutes were rejected. The favored amendment, offered by the Rev. Caleb R. Stetson, New York, formerly of Washington, would allow the church to bless the union of a divorced person under certain conditions.

Under existing church law Episcopal ministers are permitted to remarry a divorced person only when he or she is the innocent party to a divorce granted on grounds of adultery.

Bishops Defer Issue.

Other sections of the proposed new canon, including provision for premarriage instruction and the establishment of ecclesiastical courts to consider marital cases, already have been approved by the deputies. The proposed canon, as a whole, will be considered tomorrow.

The house of bishops deferred consideration of the marriage and divorce commission report this afternoon for a secret session. No announcement was made of questions under consideration.

Under provisions of the deputies Stetson amendment any person whose former marriage has been dissolved "for any cause" by a civil court and who has been remarried by civil authority may apply to the ecclesiastical court "for the recognition of his or her communicant status or for the right to apply for baptism or confirmation in this church."

Court Given Power.

The court, after inquiry, would "determine whether the welfare of society and the good of the parties will be served by such recognition." In case of a favorable decision, the court would report its judgment to the bishop of the diocese and "no impediment shall exist to the admission of such person to Holy Communion, confirmation or baptism in the church, and a minister of this church may, in his discretion, bless the parties to the union."

Three bishops were placed in nomination late today for presiding bishop. The election will be tomorrow, the nominees are: James de Wolf Perry, Rhode Island, incumbent; James H. Freeman, Washington, and Edward L. Parsons, California.

Joint Commissions Plan.

The report of the joint commission on marriage and divorce submitted to the house of bishops today by Bishop Herman Page, of Michigan, chairman, proposed that any person whose former marriage has been dissolved for any cause by a civil court may, after expiation of one year from the granting of divorce, apply to the ecclesiastical court for permission to marry another person. Upon recommendation of the court a minister of the church would be allowed to solemnize the marriage.

Bishop Paul Mathews, of New Jersey, presented a minority report of the commission along the lines of the Stetson amendment.

Substitute More Stringent.

A substitute for both the minority and majority reports was presented by Bishop W. G. McDowell, of Alabama, for the bishops' committee on canons.

This report recommended that ministers of the church be not allowed to remarry persons divorced for any cause occurring after marriage. This recommendation removed the exception of adultery. The report, however, approves establishment of ecclesiastical courts to consider marital cases, dealing largely with impediments existing before marriage as a cause of annulment.

I. C. C. TO RULE BUS LINES, ESCH WARNS

Congress Should Provide an Increase in Staff, He Tells Experts.

Interstate bus traffic and transportation holding companies will soon be regulated by the Interstate Commerce Commission, President John J. Esch told the Association of Practitioners before the Interstate Commerce Commission at its second annual meeting which began yesterday in the Hotel Mayflower.

Esch, former member of the I. C. C. and coauthor of the Cummins-Esch transportation act when a representative in Congress from Wisconsin, declared that Congress should be looking ahead to the time when this additional work will be given over to the I. C. C. He added that Congress was constantly imposing additional work on the commission staff through resolutions for information, but rarely ever included any extra appropriations.

The practitioners, who comprise traffic men and analysts as well as lawyers, were requested by Esch to ease the burden upon the Federal regulatory body through avoidance of useless exhibits and long arguments in their pleadings.

Social Side Emphasized.

Commissioner Joseph B. Eastman made the principal address at the banquet and dance of the organization held last evening. His remarks followed the avowed intention of emphasizing the social side of the organization at this meeting. He was introduced by Judge R. W. Barrett, of the Lehigh Valley Railroad, who was toastmaster.

Ezra Brainard, jr., chairman of the Interstate Commerce Commission, also addressed the association. He declared the commission is so burdened with work as to produce a situation "not at all conducive to the proper administration of justice."

Others who spoke were W. H. Chandler, veteran traffic expert, of New York City, and Arthur Mackley, one of the examiners of the I. C. C.

Warns of Ownership Drive.

Samuel J. Wettrick, of Seattle, Wash., vice president of the association, warned the members that the prevailing depression had stirred advocates of Government ownership of railroads to a new activity. He declared that nothing worse could befall the United States at present than to have the Government take over the railroads.

Commissioner Clyde B. Aitchison received a silver tea service. He spoke on "Rate Regulation in Great Britain."

Coal Production Rule Held Likely

Hoover Told Prospects for Interstate Compact Are Favorable.

(Associated Press.)

President Hoover was told yesterday that prospects for an interstate compact to control coal production were extremely favorable.

William S. Bennet, general counsel of the Continental Coal Co. of Fairmont, W. Va., discussed with the President a plan which has as its foundation the appointment of committees of coal operators from Pennsylvania, West Virginia, Kentucky and Ohio to work out plans for the compact similar to the oil control plan used by Oklahoma, Texas and California.

Govs. Pinchot of Pennsylvania, Conley of West Virginia and Sampson of Kentucky have agreed to take the preliminary steps, Bennet said. He added there were precedents for the formulation of such a compact without Federal action.

Bennet said he had told the President that unless something is done immediately the coal industry as a whole is in serious danger.

5,000 Miners Strike In Scranton Coal Area

Scranton, Pa., Sept. 24 (U.P.).—More than 5,000 miners employed by the Glen Alden Coal Co. went on strike today, closing down three collieries.

Cut in Coal Production News to Gov. Conley

Martinsburg, W. Va., Sept. 24 (A.P.).—Gov. William G. Conley, of West Virginia, in response to inquiries tonight, said that "so far as I understand it, there has been no agreement yet," upon plans for stabilization of the bituminous coal industry through curtailment of production.

The governor's comment was made after he had been informed that William S. Bennett, general counsel for the Continental Coal Co. of Fairmont, told President Hoover that the governors of West Virginia, Kentucky and Pennsylvania had agreed to curtailment plans.

Two Suspects Released In Collings Mystery

Mineola, Sept. 24 (U.P.).—The first two suspects arrested in the yacht murder of Benjamin P. Collings were taken before the slain man's widow, Mrs. Lillian Collings, at Mineola police headquarters today, but Mrs. Collings failed to identify them as the pair who boarded the cruiser Penguin and killed her husband.

Mrs. Collings will give her first public recital of the events which occurred on board the cruiser two weeks ago when she appears voluntarily tomorrow at the coroner's inquest at Huntington.

Death Threats Fail to Halt Gandhi's Plan to Visit Mill

London, Sept. 24 (A.P.).—Undaunted by threats against his life from Lancaster workers who blame his "message of the spinning wheel" for the desperate state of the textile districts, Mahatma Gandhi will go tomorrow to a village near Manchester to spend the week-end in the heart of the factory district.

Accompanying him will be three or four British government detectives—200-pound huskies—but the authorities believe the leader of the Indian independence movement will be allowed to go about without hindrance and his message will be listened to with nothing more ill-mannered than a few taunts.

Gandhi's own attitude is that the people will not harm him when they understand that in the boycott of the all-India national concerns against British cotton goods he meant no harm for Lancashire, only good for India.

If there should be an untoward incident he has told friends he neither cares nor fears—"my trust is in God."

He will be accompanied by Mira Dhen, the former Miss Madeline Slade, and the Rev. Charles Andrews, one of his English friends. The mahatma will spend his time in a worker's house near Darwen, arriving at about midnight and leaving late Sunday to return to London.

The time of his departure from London is being kept secret to prevent hostile demonstrations.

Right!

Garfinckel's SILVERWARE

Right in good taste, Right in price

We know this to be true, for many customers after looking elsewhere have returned here to make their selections.

It's the right time to choose now, too, for you can buy from our successful new department at much under the regular prices.

Also among our stock of silverware, a splendid assortment of *Palladiant*, the non-tarnishable sterling silver so famous now. Ours is the most complete stock in the country.

JULIUS GARFINCKEL & Co.
F STREET AT FOURTEENTH

We believe we are selling
THE BEST HUDSON SEAL COAT
(Dyed Muskrat)
To Be Found Anywhere
at
$185

It is the best in every way. It is made of selected skins in the smartest, most youthful style.

Furthermore, if we do not have your size in stock, we will have one made for you in a very few days.

Do not delay, but *come at once* to see these coats.

JULIUS GARFINCKEL & Co.
F STREET AT FOURTEENTH

There's Never Any Guesswork or Doubt About the Value of R. Harris & Co.

DIAMONDS

EVERY R. Harris & Co. Diamond has been selected by our experts after hours of painstaking examination for PERFECTION, COLOR and VALUE. As many as 50 or 100 Diamonds may be rejected before your Diamond is chosen for our stock as having fully met the R. Harris & Co. standards of quality. You simply can not buy an inferior diamond here; and our volume of business makes it possible to offer the finest quality diamonds at the most moderate prices.

Engagement Solitaires . . . $50 to $5,000

R. Harris & Co.
F Street at 11th
Jewelers and Diamond Merchants for Over Half a Century

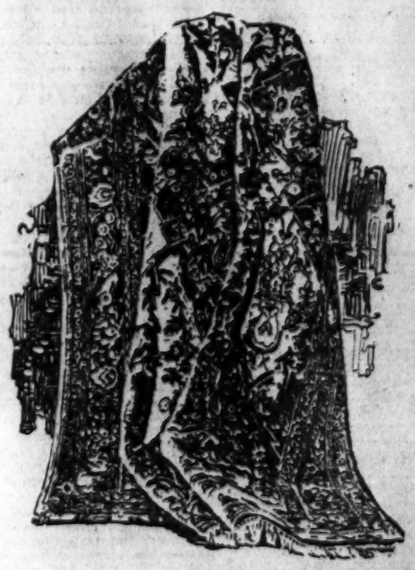

"The Merak"
A Sheen-Type Rug
9x12 size $82.50
Smaller Sizes in Proportion

A sheen-type rug by the makers of Gulistan! Lovely shimmering sheen, rich, gleaming colors, gorgeous Persian designs, at a price no family can resist. All popular sizes. See these rugs at Mayer & Co. today.

Famous Gulistan Rugs (9x12), $125

Parking Service (Drive Directly to Our Rear Entrance. Your Car Will Be Parked)

MAYER & CO.
Seventh Street Between D and E
LIFE TIME FURNITURE

Club Breakfast, 50c and 75c
74th Year
Harvey's
FAMOUS RESTAURANT
1107 Connecticut Ave.

OPEN A CHARGE ACCOUNT
FINE MEN'S WEAR
EISEMAN'S, 7th & F

FOR REFINED QUIET

Living, convenient to our best clubs, stores, movies, off of the noisy highways, nothing is superior to

FOREST SECTION
of
CHEVY CHASE, MD.

Our home buyers represent the best of our business and professional men, who desired large, well planned homes at reasonable prices and found them here.

TO INSPECT

Drive out Conn. Ave. to the Chevy Chase Club, turn left in Bradley Lane two squares. Follow our signs.

SHANNON & LUCHS

GET THE HABIT

Of Saving Money Monthly

And you will have less time or need to worry if England is going to come through

GO SEE

the RADICAL changes we have made in HOME PLANNING that THINKING MEN AND WOMEN ARE BUYING NOW when their DOLLARS buy the MOST.

THE HOME WITHOUT HOOP SKIRTS THAT WILL SELL BEST IN THE NEXT 10 YEARS.

Rittenhouse St. and Broad Branch Road Chevy Chase, D. C. Under $14,000

See the new First-Floor Service Room and what we know to be a real bath room and master bed room and the most beautiful grouping of Homes in our city.

DONT' PUT OFF

TO INSPECT

Right from Chevy Chase Circle into Western Ave., two squares to Rittenhouse St. (the estate street of Chevy Chase, D. C.), right one square to Broad Branch road.

OPEN EVENINGS

SHANNON & LUCHS

DIED

BINETRUY—On Wednesday, September 23, 1931, at her residence, 1338 Perry street northwest, MARIE AIMEE BINETRUY, mother of Eugenie Picard, grandmother of Annie Marie Picard and Jean B. Picard. Funeral from the above residence, on Saturday, September 26, at 9:30 a. m.; thence to the Sacred Heart Church, where mass will be said at 10 a. m. for the repose of her soul. Interment at Mount Olivet Cemetery.

CANNON—On Thursday, September 24, 1931, at his residence, 1327 Euclid street northwest, THOMAS A., beloved husband of Margaret A. Cannon. Funeral from his late residence on Monday, September 28, at 9:30 a. m. Requiem mass at the Shrine of the Sacred Heart at 10 a. m. Relatives and friends invited. Interment Mt. Olivet Cemetery.

CLARVOE—On Thursday, September 24, 1931, at the Southern Relief Home, MARY, wife of Napoleon Bonaparte Clarvoe. Funeral services at S. H. Hines Co. funeral home, 2901 Fourteenth street northwest, on Friday, September 25, at 2 p. m. Interment at Presbyterian Cemetery, Alexandria, Va.

FUNERAL DIRECTORS

P. J. SAFFELL
733 8th st. nw. Natl. 0587.

Frank Geier's Sons Co.
1113 SEVENTH ST. NW. Telephone
Modern Chapel NATIONAL 2473

Clyde J. Nichols, Inc.
1200 9th st. nw. Col. 6324.

THOS. S. SERGEON
1011 7TH ST. NW. Telephone Natl. 1090.

JAMES T. RYAN
312 PA. AVE. SE. Atlantic 1700.

WM. H. SARDO & CO.
412 H ST. NE. Phone Lincoln 0524.
ESTABLISHED 1876.

JOHN R. WRIGHT CO.
1337 10th st. nw. Phone North 9047.

J. WILLIAM LEE'S SONS
FUNERAL DIRECTORS.
CREMATORIUM
332 PA. AVE. NW. NATL. 1384 & 1385.

CHAS. S. ZURHORST
301 EAST CAPITOL ST. LINCOLN 6372.

Bigger and Better Funerals At Half the Usual Cost Are Done by
CHAMBERS
A Whole Funeral for as low as..... $75

Ryan Service Through Years Has Excelled

Every new, up-to-the-minute equipment that would promote superior workmanship is used by experts of many years experience. That is the reason Ryan service excels.

Model chapel, private ambulance and livery in connection

JAMES T. RYAN
Funeral Director
317 Pa. Ave. S.E.
Telephone Atlantic 1700-1701

FUNERAL DESIGNS

GEO. C. SHAFFER 900 14TH ST. NW
Expressive Floral Emblems. Phone
Moderate prices Open eve. & Sun Nat. 0108

GUDE BROS. CO., Florists
1212 F STREET. National 4226
APPROPRIATE FUNERAL DESIGNS.

CHACONAS FLOWERS 2500 14th St. N.W.
For All Occasions. Col. 2412
Beautiful Funeral Piece $3
Opposite Chambers Funeral Parlors

DIED

GENGER—Washington Lodge, No. 15, B. P. O. Elks. The lodge will convene in session of sorrow at 7:30 p. m., Friday, September 25, 1931, for the purpose of attending the funeral of our late brother, EDWARD P. GENGER, who passed to the Grand Lodge of the Hereafter, on Thursday, September 24. Elk services at late residence, 3826 Tenth street northwest, at 8 p. m. Funeral from Sacred Heart Church, on Saturday, September 26, at 9 a. m. Interment at Cedar Hill Cemetery. By order of

DAVID J. LAPORTE, Exalted Ruler.
Attest: WM. S. SHELBY, Secretary.

HASKIN—On Thursday, September 24, 1931, in New London, Conn., Brig. Gen. W. L. HASKIN, father of Mrs. J. A. Gaston. Funeral in Arlington National Cemetery, Saturday morning at 9:15 o'clock.

HEANY—Suddenly, on Wednesday, September 23, 1931, at her residence, 701 Maryland avenue northeast, CATHERINE, beloved wife of James J. Heany, aged forty-four years. Funeral from the chapel of Thos. S. Sergeon, 1011 Seventh street northwest, on Saturday, September 26, at 10 a. m. Relatives and friends invited to attend.

KIMBEL—On Tuesday, September 22, 1931, at her residence, 1848 Ingleside terrace northwest, DOROTHY B., beloved daughter of William W. and Rebecca J. Kimbel. Funeral services at the above residence on Friday evening, September 25, at 8 o'clock. Friends invited. Interment at Riverside, Pa.

POWELL—On Sunday, September 20, 1931, at San Francisco, ANGIE C., widow of Col. James W. Powell, U. S. A., mother of Grahame H. Powell and Leighton Powell and Mrs. Hugh L. Applewhite; sister of Mrs. Dorsey Gaskell, in the eighty-seventh year of her age. Funeral services and interment at Arlington National Cemetery, on Saturday at 9:30 a. m.

STAFFORD—On Wednesday, September 23, 1931, OLIVER E., beloved husband of Mary C. Stafford and father of Oliver E. Stafford, jr. Funeral from his late residence, 9502 Jones Mill road, Chevy Chase, Md., on Friday, September 25, at 2:30 p. m. Relatives and friends are invited. Interment at St. John's Cemetery, Forest Glen, Md. Service by W. W. Chambers.

TILSON—On Thursday, September 24, 1931, at her residence, the Wardman Park Hotel, ELEANOR ENGLE, beloved daughter of the late James H. and Dorothy Killmon Tilson. Notice of funeral later.

WRIGHT—On Thursday, September 24, 1931, at her residence, 612 Fifth street northeast, LAURA A., the beloved wife of William H. Wright. Funeral from her late residence on Monday, September 28, at 2 p. m. Relatives and friends invited to attend. Interment at Cedar Hill Cemetery.

CONVENTIONS URGED FOR REPEAL ACTION

Bulkley Asks Consideration at State Meetings Rather Than Legislatures.

(Associated Press.)

A plank in the 1932 Democratic platform pledging the party's members in Congress to vote for resubmission of the eighteenth amendment was proposed yesterday by Senator Bulkley, of Ohio.

The proposed plan, as outlined by the Ohio Democrat, would stipulate that the repeal amendment must be acted upon by State conventions rather than Legislatures.

Bulkley, one of the outstanding opponents of the eighteenth amendment in the Democratic Party, said he would seek to have his party adopt this plank rather than commit itself on the merits of prohibition.

Under this plan, he said, neither the party nor its members would be pledged on the prohibition issue.

Democratic members of Congress would be required as a matter of party loyalty to vote to submit a repeal amendment to the States, but would be free to go back to their constituents and work against its adoption.

Support of Dry Advocates.

Bulkley said his plan had the support of a number of prohibition supporters as well as its opponents within the party. He said friends of the eighteenth amendment could consistently vote for resubmission and then oppose it in their States.

Coming from a man who has been mentioned as possible Democratic presidential material, Bulkley's plan was expected by observers to receive serious consideration from Democratic leaders.

Friends of prohibition within the party are determined a "wet" plank shall not be adopted at the convention next year.

Many of the leading opponents of prohibition are confident they will have the necessary votes to adopt a repeal plank, but are doubtful of the political wisdom of the move.

True Sentiment of Country.

He said he proposed State action by conventions instead of Legislatures to get the question out of partisan politics. Delegates to the conventions would be elected on the prohibition issue alone, and the true sentiment of the country would be developed.

No substitute for the eighteenth amendment would be offered under Bulkley's plan. He said the amendment should never have been made a part of the Constitution, and if removed, liquor control would revert to the States.

He would be willing, however, to place in the Constitution an amendment protecting the States in their enforcement of liquor laws.

LEGION URGES RUM BALLOT

Continued from Page 1.

vent the Government's practice of poisoning alcohol and tapping wires."

Next to the prohibition and bonus resolutions, the one which attracted most attention today was a resolution offered by Howard Coffin, local automobile magnate and a member of National Council of Defense in the World War period. The Coffin resolution, which was adopted, urges President Hoover to take advantage of a law enacted by the Sixty-fourth Congress and to revive the National Council of Defense for the period of the business depression.

As soon as Dr. Neal Williams, chairman of the resolutions committee, finished reading the antiprohibition resolution, the delegates began yelling, "We want beer."

A delegate from Nebraska demanded that the Legion refrain from action on the resolution.

Nebraskan Hissed and Booed.

Prohibition, he said, was purely a political question. He reminded the delegates that the constitution of the American Legion barred the organization from "dissemination of partisan politics."

The Nebraskan was hissed and booed, and National Commander O'Neill was forced to call the convention to order.

Knowing that a point of order would be raised against consideration of the prohibition question, Commander O'Neill had asked Past National Adjutant Scott Lucas, of Illinois, to prepare a ruling. The latter advised him that a discussion of prohibition would not be in violation of the Legion constitution.

"The eighteenth amendment," said Scott, "has been characterized as an experiment noble in motive, yet it has proven to thousands upon thousands of Americans to be an experience lamentable and loathsome in many of its details. After thirteen years of prohibition, we find business men, professional men, laboring men, men in high council in politics, young boys and girls openly and flagrantly violating and defying this amendment. We are confronted with sawed-off shotguns, machine guns, poison alcohol, gang murders, armed automobiles, high-powered rifles and stills by the thousand."

Want End of Gang Rule.

Vincent Carroll, of Pennsylvania, precipitated cheers when he declared that prohibition was "put over" on the veterans while they were in France.

"We don't want beer so much," he said, "as we want an end of gang rule."

Edward Neary, of the New York delegation, said that the shooting down of little children on the streets of his city was due to prohibition.

"Why don't you hang 'em?" yelled a dry delegate.

"Now be fair," said Neary. "I plead with you to indicate that you have got guts enough to vote with New York on this question."

Douglas Hudson, of Kansas, told the legion that if it voted for what he called the "beer resolution" it would be abandoning its ideals.

"It is not the eighteenth amendment that has caused these lamentable conditions," he said; "it is the widespread violation of the eighteenth amendment."

The wets greeted this with the noisiest burst of boos of the day.

John J. Wicker, jr., of Virginia, a dry, told the convention that he and the other drys in the divided Virginia delegation knew that they were facing defeat.

"We who are about to die," he said, "salute you."

Vote Cheered by Delegates.

A few minutes later, John Thomas Taylor was calling the roll on the prohibition question. As each department announced its vote there was a tremendous cheer. The wets were especially vociferous when a delegation representing a dry State cast its votes in favor of the wet resolution.

The delegates from Alabama, a State which is represented in Congress wholly by drys, all voted for the wet resolution. So, too, did the eighteen delegates from Georgia.

Of the Maryland delegates, eleven voted for the resolution and one against. The Virginia delegation stood nine for the resolution and eight against.

Virtually all of the large delegations voted wet.

Illinois cast 93 votes for the resolution; New York, 92, and Pennsylvania 80.

The largest vote against the resolution was cast by the Texas contingent, all 45 members voting in the negative.

When the roll call was finished and the 1,008 to 394 vote announced, the New York delegation began singing "East Side, West Side," Alfred E. Smith's theme song in 1928.

The song was sung, however, not in celebration of the wet victory, but because at that particular moment Mrs. Louise Williams, of Tuckahoe, N. Y., the new national president of the American Legion Auxiliary, had walked on the stage to be introduced.

Bonus Fight Follows.

The bonus fight followed the row over prohibition. Two resolutions were introduced, one urging cash payment of the bonus, the other opposing such payment.

That the cash payment resolution would be defeated had been apparent ever since President Hoover came here Monday and appealed to the veterans not to take any action that would further strain the Federal Treasury.

The fight for the resolution in favor of cash was led by Representative Wright Patman (Democrat), of Texas. The $2,000,000,000 that would be put into circulation, he said, would do much to bring about the economic recovery of the country. As to predictions that the Federal Treasury would be wrecked, he said, the same predictions were made when Congress passed the bill authorizing loans on 50 per cent of the value of the bonus certificates.

Department Commander Fraser, of the District of Columbia, followed Patman to the rostrum.

"All we are asking," said Fraser, "is the payment of a just debt. The former soldier who is out of work certainly needs the money more now than he will fifteen years from now.

"I am instructed to vote with our delegation for the bonus. Are we to tell our people back home that the legion has failed to do anything for the hungry, jobless veterans of the World War?"

Maryland Man Applauded.

Wally Williams, of Maryland, made a speech against the cash bonus resolution that evoked tremendous cheering.

"Thirteen years ago this fall," he said, "Dike O'Neill and I crawled out of a lousy trench and the regiment that we served with took that piece of ground where the Romagne Cemetery is today. When it was taken half of that regiment were killed and wounded. A comrade from my State lived, but lost both his arms. A comrade from downstate took three hours to die and left behind him nothing much, a wife and a kiddie he had never seen. The legion has had the esteem and the affection and the love of the people of America because it has done the job of taking care of them. On the day when we use our organized power to ask for a special privilege for ourselves and not for them the legion loses the love it so richly deserved.

"Some of you fellows feel you are bound by a majority vote from back home or in a delegation or somewhere else. You are not bound by anything except your conscience before God and your duty to the disabled, the widows and the orphans today."

William Broun, of California, who lost a leg and part of an arm in France, left the press table, hobbled to the stage and appealed to the delegates to kill the bonus resolution. "Forget yourselves," he shouted. "We gave in 1917; you give in 1932."

Floridian Is Booed.

James Morris, of Florida, echoed this sentiment.

"Let us stick by the unselfish idealism of the legion and not demand any special privilege now," he said.

"When President Hoover came here with an appeal to help the country it is for us not to give color to such a charge as that we are a selfish, money-grabbing organization. I urge you to oppose this."

There were boos as Morris finished.

John McCall, Tennessee, said, "We can not make requests for the widows and orphans and also ask for cash for the able-bodied soldiers now.

"If you do you are not worthy of membership in this organization."

There was a chorus of boos.

At this point, the roll was called and the cash payment resolution voted down. The District of Columbia delegation, as has been said, voted for the resolution.

Maryland and Virginia, however, voted against it.

Representative Patman said he was not in the least discouraged by the vote. The large number of votes cast in favor of a cash bonus, he said, indicated that there was a widespread sentiment in favor of it.

He said that he would again press his bonus resolution at the next session of Congress.

Following its custom of electing a Catholic one year and a Protestant the next year as national chaplain, the legion today elected Father H. A. Darche, of Illinois, to that post.

Assails Federal Boards.

The American Legion at its final session today adopted a resolution urging Congress to abolish the Bureau of Efficiency and the United States Workmen's Compensation Board and to transfer their functions to the Civil Service Commission.

The District of Columbia department has long been at war with the Bureau of Efficiency. It contends that the bureau's efficiency ratings are unfair to veterans.

The convention today also adopted a resolution asking Administrator of Veterans Affairs Frank Hines to replace all nonservice employes in his organization with men and women who served in the World War wherever such replacement is "legally possible." The War and Navy departments also were asked to show preference to veterans.

In other resolutions adopted today, the legion urged former service men to use American ships in traveling abroad; asked Congress to declare the future policy of the United States with regard to Porto Rico; advocated a reduction in the interest rate now charged veterans on their bonus loans, and declared that the education of the orphans of those who died in the war should be made a major activity of the legion.

The legion also directed the national commander to appoint a committee to visit the tomb of the Unknown Soldier on November 11, 1932, in connection with the George Washington bicentennial exercises.

An attempt to have the legion go on record in favor of American adherence to the World Court was defeated in the foreign affairs committee by Harry Photis, of the District of Columbia delegation.

Roll Call on Dry Vote And Bonus Recorded

Detroit, Sept. 24 (U.P.).—The American Legion roll call by States on the prohibition referendum and cash bonus questions follows:

	Prohibition Referendum.		Cash Bonus.	
	Yes.	No.	Yes.	No.
Alabama	20	0	20	0
Alaska	7	0	7	0
Arizona	12	0	12	0
Arkansas	0	20	1	19
California	71	0	18	53
Canada	6	0	0	6
Colorado	15	0	0	15
Connecticut	20	0	0	20
Delaware	7	0	0	7
District of Columbia	11	0	11	0
Florida	11	7	0	18
France	7	0	0	7
Georgia	17	0	0	17
Hawaii	8	0	0	8
Idaho	6	5	0	11
Illinois	93	0	93	0
Indiana	24	21	44	1
Iowa	22	22	0	44
Italy	7	0	0	7
Kansas	0	31	0	31
Kentucky	20	2	0	22
Louisiana	18	2	15	5
Maine	13	1	0	14
Maryland	11	1	0	12
Massachusetts	55	0	29	26
Mexico	Passed vote		0	0
Michigan	29	6	22	13
Minnesota	35	0	8	27
Mississippi	0	18	10	8
Missouri	16	15	0	31
Montana	12	0	12	0
Nebraska	0	27	0	27
Nevada	8	0	0	8
New Hampshire	10	2	0	12
New Jersey	31	0	0	31
New Mexico	11	0	0	11
New York	92	0	0	92
North Carolina	19	6	4	21
North Dakota	13	3	10	6
Ohio	42	7	14	22
Oklahoma	0	36	35	0
Oregon	15	3	0	18
Panama	No Vote		0	7
Pennsylvania	80	0	63	17
Philippines	6	0	0	6
Porto Rico	7	0	0	7
Rhode Island	10	0	7	3
South Carolina	1	15	0	16
South Dakota	12	6	0	18
Tennessee	0	31	0	31
Texas	0	45	45	0
Utah	0	10	0	10
Vermont	8	4	0	12
Virginia	9	8	0	17
Washington	8	16	29	0
West Virginia	6	13	0	19
Wisconsin	38	0	3	35
Wyoming	0	12	0	12
Havana, Cuba	1	0	0	1
London, England	1	0	0	1
Totals	1008	394	507	902

LEADERS EXPRESS OPINIONS ON RUM REFERENDUM PLAN

Continued from Page 1.

action that "most of those who voted for the resolution came out of wet States."

Brookhart asserted "a bunch of soldiers who get together and send 750,000 colleagues to beg with tin cups when the Government owes them a bonus and then turns around shouting for beer when they need bread haven't any of my support."

"There is no bigger fraud than the argument that beer will help the farmer," Brookhart said, adding:

"They would put a tax on beer to transfer a billion of tax burden from the big taxpayers to the common people.

"They will never get beer or a tax on beer with my vote."

Bulkley Expresses Delight.

Senator Bulkley, Democratic antiprohibitionist from Ohio, informed of the legion move, said:

"I am delighted. I am so glad they voted on that instead of beer."

Senator Frazier (Republican), supporter of prohibition, from North Dakota, maintained the legalization of beer would prove of little benefit to the farmer. He said he was opposed to a referendum, but would agree "if the people want it."

The Prohibition Bureau disclosed it already had collected considerable data on the legal beer trade as it affected the farmer. A brochure bearing the seal of the Department of Justice reported that in 1915 and 1916 distillers and brewers used 32 per cent of the annual malt crop.

Of the statement issued by the wet and dry organizations, that of the Association Against the Prohibition Amendment was the shortest. Mr. Curran, in one brief paragraph, added that he believed the American Legion was "a splendid cross-section of the American people."

The Antisaloon League contended that "obviously the wets made an aggressive campaign for a repeal vote (at the legion convention), while the drys believed the legion would not enter into controversial politics."

Dry Leader Assails Legion.

St. Joseph, Mo., Sept. 24 (A.P.).—Dr. Clarence True Wilson, Methodist dry leader, attacked the action of the American Legion in voting for a prohibition referendum in a statement tonight asserting that at the Detroit convention "numbers of staggering drunks disgraced the uniform and yelled for beer."

The statement of the general secretary of the Board of Temperance, Prohibition and Public Morals of the Methodist Episcopal Church, who was in St. Joseph for a church conference, follows:

"The legion has again taken the wet side. I am not surprised. If you have seen the outfit that gathered in Detroit as I did, you would be surprised that 394 men (the number of delegates who voted against the referendum resolution) could be found who would stand up for the Constitution and decency and sobriety. Where did they get them?

"When these men were being trained for overseas it was as sober soldiers in dry cantonments. America tried to make total abstainers of every one. They went across to France the cleanest army that ever assembled on any field. A million maintained their American ideals even in French cities.

Claims Thousands Alienated.

"But some dropped down to another level. This is the crowd that seeks to dominate the legion and our civilization. The wet propaganda for which the legion has been used has so alienated thousands that they no longer attend the conventions.

"There was a marked absence of the sober, well-behaved, typical American. The other crowd is in power. That is why the headquarters over in Windsor was placed in the government liquor store. That is why such numbers of staggering drunks disgraced the uniform and yelled for beer."

Detroit, Sept. 24 (A.P.).—Henry L. Stevens, jr., of Warsaw, N. C., new national commander of the American Legion, tonight answered Dr. Clarence True Wilson's comment on the legion's action in calling for a national referendum on prohibition with a denial that the legion had gone over to the "wet" side and an assertion that the legion has and always will support the Constitution.

"I certainly do not take the view that the legion has taken the wet side," Stevens said. "The legion did not take the wet side by calling for a referendum, but simply called for full expression of the opinion of the citizenry of the country.

"I have seen fewer drunks at this convention than ever at any convention.

"A million of us have stood up for the Constitution and still do stand for it."

Col. Frederick M. Alger, of Detroit, chairman of the Legion Convention Corporation, replied to Dr. Wilson as follows:

"Tell the gentleman, if he is such, that had he been here in Detroit he would have seen 92,000 men entirely sober, march down the street.

"I would recommend that Dr. Wilson find out what he is talking about. When a man stays far away from the front and tries to criticize from the rear his criticism is of no weight."

Wilmington, N. C., Sept. 24 (A.P.).—The Rev. Arthur J. Barton, chairman of the executive committee of the Antisaloon League, in a statement here tonight said the American Legion, by calling for a referendum on the prohibition law, had made itself "ridiculous in the eyes of sober and sober-minded Americans."

He asserted the legion's action will not seriously affect prohibition and charged the legion had done itself more harm than it has done prohibition.

"The legion," he said, "takes itself a little too seriously in assuming that the people were expecting the legion to take upon itself leadership in this matter. The organization does not represent all or even the majority of the American Expeditionary Forces."

3 Retired Fire Officials Honored by Association

Three officials of the District of Columbia Fire Department, who retired from active service July 1 after efficiently serving the public for many years, last night were presented with parting resolutions by the Officers Association of the department.

Those honored are Deputy Chief Engineer P. W. Nicholson and James Kellher and Assistant Superintendent of Machinery John D. Leeman. The resolutions were presented by the association with its sincere good wishes for health, happiness and prosperity.

Airplane Oil Is Stolen.

One hundred gallons of aviation oil valued at $110 was reported stolen yesterday from the naval air base at Bolling Field. Lieut. M. S. Lawton, who made the report, told police that the oil was contained in two drums of 54 gallons each and that "Naval Air Station" was printed in white letters on each drum.

FIRE RECORD.

7:17 a. m.—2118 Kalorama road: smoke, boiler.
10:54 a. m.—1145 Connecticut avenue: boiler.
12:29 p. m.—1772 Massachusetts avenue northwest: automobile.
1:07 p. m.—Seventh and I streets southwest: automobile.
2:38 p. m.—Connecticut avenue and Porter street northwest: automobile.
6:39 p. m.—Water and K streets southwest: trash.

Legion Auxiliary Chooses Officials

Mrs. L. W. Williams Head; Five Vice Presidents Are Installed.

Detroit, Sept. 24 (A.P.).—Officials of the American Legion Auxiliary today closed their business sessions with the election of Mrs. Louise Wereie Williams, Tuckahoe, N. Y., as national president to succeed Mrs. Robert Lincoln Hoyal, of Douglas, Ariz.

There were no contests for the offices to be filled by five vice presidents of the auxiliary, and the installation of officers followed the election of Mrs. Williams. The vice presidents are: Mrs. Agnes Bouriak, Sanford, Me.; Mrs. R. W. Waldrop, Bessemer, Ala.; Mrs. C. F. Snover, Fort Atkinson, Wis.; Mrs. Malcolm Douglass, Seattle, Wash., and Mrs. James Morris, Bismark, N. Dak.

Plan for Junior Legion Is Advanced by Official

Detroit, Sept. 24 (A.P.).—George Kellogg, American Legion official, today said he hoped to present before the national convention of the American Legion today a plan for the organization of a junior body to be recruited from sons and daughters of American Legion members.

Kellogg said the need for such an organization had been felt throughout the Legion ranks, and declared that numerous branches already have sprung up, needing only a national constitution to band them together.

HYDE TO STUDY BEER EFFECT ON FARMING

Continued from Page 1.

been listed as one of the Cabinet officers who was "on the right side of the question."

"What is the right side?" Hyde asked.

"That was interpreted as being the liberal side," was the answer.

"What," he exclaimed, "and me a Methodist?"

With this he departed, bound upon a journey to St. Louis.

As to the political side of the Department of Agriculture's beer investigation, Hyde had little to say. He conceded, however, that political consequences might arise from it.

Secretary Newton likewise was reticent. Asked if he had anything more to say on the beer data obtained by him last week, he said: "The incident is closed."

At the time the information was gathered, Mr. Newton said it was not for the use of the President and was obtained at the request of some one not connected with the White House. The name of the recipient has remained a mystery.

Newton said while no more information was being sought at this time, it was possible further steps would be taken if additional data were requested.

JOBLESS ESTIMATE IS RAISED BY GREEN

Officials Maintain Silence on Pay Slashes as Aid Group Gathers.

Continued from Page 1.

to 15 per cent as of July 1 and "wage adjustments" also have been made.

It is a quiet watch here, practically nothing having been said since the attack on the large steel corporations by William Green, president of the American Federation of Labor.

That statement, in which the labor leader arraigned the wage-cutters as shortsighted and unethical, received a thorough study in all quarters concerned. There was no rejoinder to it, however, nor was it amplified.

The only word coming from the White House was that nothing would be said there. In his office, President Hoover kept in close touch with what went on.

There is an understanding among Government officers that whatever is to be said will be said at the Labor or Commerce Departments, which have to do with questions affecting the workingman and business. That has made other officials reticent, but one of them did take occasion yesterday to criticize wage-slashing as a product of bad thinking.

While seeing it as a discouraging turn, he doubted small industries generally would emulate the big ones. Under the duress of depression, the little fellows were believed by him to have improved efficiency in many ways and consequently to be able now to meet the big fellows on advantageous terms.

Senator Bulkley, an Ohio Democrat, commented he regretted seeing wages cut, "but there is the possibility that it may be a step toward ending the depression."

"It may be a step we have to go through economically," was another way he put it. He emphasized he was not advocating the lowering of a worker's pay, but pointed out in the past similar moves had been followed by a return of prosperity.

Some Government economists contend that industry made the cut only as a last step. There is no exact telling how radical will be the adjustments. One thing sure is that much will be heard in Congress on the whole question.

Walsh Upholds Steel.

As to that, Senator Walsh (Democrat), Montana, said yesterday he doubted the seriousness of William Green's suggestion to reduce tariff protection on items important to wage-cutting steel concerns.

"While many of the rates on products of the steel companies are inexcusably high," Mr. Walsh said, "the shock to industry, in general of putting them all on the free list would be so serious that I can not think such a radical change could be proposed for legislation."

Mr. Walsh predicted that Congress, at its next session, would not repeal antitrust laws as proposed in some quarters to revive business.

The Montana senator said that provisions for regulation of prices must accompany any repeal of the anti-monopoly act.

As a major committee of President Hoover's relief organization planned to discuss progress in relieving distress here today, William Green, a member, estimated that 5,600,000 in the United States are now without work.

This represented an increase of 500,000 over the labor chief's estimate a month ago. Expectant then of the usual fall gain in employment, Green had placed the winter's unemployment total at 7,000,000.

But in yesterday's statement he said: "The usual fall gain in employment has not yet occurred this year. The number out of work this fall, according to trade union records, is still well above spring level. Prospects for the winter are even more serious."

Green said industrial unemployment had increased steadily, from 17.1 per cent in May to 19.5 per cent in September. Employment gains in the clothing trade were more than offset in other fields, he said. The building, water transport, metal and manufacturing trades were listed as "suffering especially" from unemployment.

"The report for cities shows unemployment increasing in thirteen, employment better in ten and no change in one," the labor leader said. "The situation is reported as especially bad in Chicago, Jersey City, Cleveland, Baltimore, Boston, Philadelphia, Detroit and Birmingham."

Today's meeting at relief headquarters, directed by Walter S. Gifford, will be attended by members of the committee headed by Eliot Wadsworth, Boston, former Assistant Secretary of the Treasury.

Reports received by Wadsworth so far the organization said, indicate that many national groups and associations will cooperate actively in massing their memberships behind Nation-wide community relief activities this winter.

Secretary Doak continued to refuse any comment on the steel corporation wage cuts. A scheduled press conference with the Labor Department chief was canceled for a meeting between Doak and Secretary Lamont, of the Commerce Department, which both Cabinet officers said did not concern the wage situation.

Dry Leaders Say Beer Aided Farmers Little

(United Press.)

From prohibition headquarters yesterday there was issued a two-year-old pamphlet, in which it was said that the use by distillers and brewers of grains at the height of their activity in pre-prohibition days was:

Wheat and oats, 1914, less than 1 per cent of the crop; corn, 1913 and 1916, slightly more than 1 per cent; rice, 1915 and 1916, almost 8 per cent; rye, 1914-1916, 7½ per cent; barley and malt, 1915 and 1916, 32 per cent.

It was indicated that Secretary Hyde's survey would be along this line. The prohibition figures regarding crops fitted in with figures obtained last week by Walter Newton, one of President Hoover's secretaries. These purported to show that the brewing industry in preprohibition days employed but 75,000 persons, or 1¼ per cent of the estimated total of 6,000,000 person unemployed at present.

Girl Scout Jobless Aid Worked Out at Rapidan

(Associated Press.)

A plan for Girl Scout participation in unemployment relief work has been evolved at President Hoover's Rapidan Camp.

Mrs. Frederick Edey, of New York, president of the organization, said yesterday after her return to Washington from the conference of the executive committee with Mrs. Hoover that she would present the plan to the annual Girl Scout convention in Buffalo next month. She did not make the plan public.

All suggestions, she said, had been put in the hands of Dr. Lillian N. Gilbreth, member of the Girl Scouts executive committee and of President Hoover's unemployment committee, for crystallization into a definite and workable program.

Trust Law Revision Asked To Help Building Industry

(Associated Press.)

Modification of the antitrust law to permit a speeding up of construction and elimination of what were termed building industry drawbacks was recommended to President Hoover yesterday by Robert D. Kohn, on behalf of the Construction League of the United States.

Kohn, who also is president of the American Institute of Architects, headed a delegation from the league, which is meeting in Washington, in a call at the White House.

He said the league was making every effort to speed up local work in an effort to give employment and also was studying the development of proper relations between elements in the building industry.

Byng to Quit Police Post.

London, Sept. 24 (A.P.).—Lord Byng of Vimy, former governor-general of Canada, an outstanding World War figure and commissioner of London police since 1928, informed his officers at Scotland Yard today that he will retire at the end of this month.

WEST MEN'S WEAR

DOBBS HATS

You may now enjoy the distinction and comfort of a Dobbs at the price you have paid for headwear of lesser rank. Dobbs is still Dobbs in quality, fashioned by hand for correct style and long wear, but Dobbs prices are now and lower.

$7—$8—$10

Sidney West, Inc.
14th & G Sts.
EUGENE C. GOTT, *President.*

Dobbs

The PALAIS ROYAL
G Street at Eleventh — Telephone District 4400

Keep Pace With Fall in Sheer Woolens

$5.95

Whether it's their chic, their practicality or their moderate price that appeals to you, you'll be right in step with Fall fashion if you wear the new long-limbed silhouette dresses in the new sheer woolens.

Wool Crepes
Diagonals
Tweeds
Mesh Weaves
Jerseys
Nubbed Tweeds

Brown, Spanish Tile, Green, Black, Wine, Navy

Sizes 14 to 20 . . . 36 to 44

Palais Royal—Third Floor.

The "Gage" Hats
$5.00

Have the New Angle on Fashion . . . . Plus a Flattering Wearability That Every Woman Likes!

Felts of excellence, in tricorne, cuffed turban, medium brimmed and sailor styles, with the new bow trimmings, self-felt rolls and strippings, feathers, too, to match or contrast.

Headsizes 21½ to 24½ Inches.

Palais Royal—Third Floor.

LINDBERGHS TO TAKE DOCTORS ON AID TRIP

Noted Fliers Finish Survey of Chinese Flood Areas; Luncheon Planned.

Nanking, China, Sept. 24 (A.P.).—With the bulk of their aerial surveys of Kiangsu province and weste.n Anhwei province for the Chinese national flood relief commission completed, Col. and Mrs. Charles A. Lindbergh today extended their volunteer flood relief program to include arrangements to carry doctors to isolated flood centers, where medical services are urgently needed.

Col. and Mrs. Lindbergh did not fly today, but spent the day conferring with the American consulate general and engineers of the flood relief commission.

On the three survey flights completed with that of yesterday, Anne Lindbergh piloted the plane and her husband annotated maps of the flood area, giving the flood commission its first accurate knowledge of conditions in the isolated parts of Kiangsu and Anhwei.

Today the Lindberghs and the commission's engineers made careful examination of Col. Lindbergh's maps and the many photographs he took of the three flights. The consulate said Lindbergh also was working upon the report of his flood findings for the commission.

The Lindberghs, who flew to China from the United States on an aerial vacation, still say they have no plans beyond their flood relief work. No social engagements are on their calendar. They canceled them all that they might do their part to relieve the disaster. An official luncheon is being planned, however, possibly for tomorrow.

Flood centers, entirely lacking in medical facilities, report diseases spreading among hundreds of thousands of refugees. Col. Lindbergh said an experimental flight would be made Saturday to determine the value of aerial delivery of medical men to these places.

Army Fliers Probe Storm Plane Death

Inquiry Into Dickerson, Md., Crash Will Require Three Days.

A board of inquiry comprised entirely of Army aviators stationed at the Bolling Field base yesterday began investigation into the airplane crash at Dickerson, Md., which Wednesday claimed the life of Lieut. William Clements, 24-year-old Army Air Corps Reserve pilot, of Durand, Ga.

Although it was said the official investigation probably will take three days, one of the members of the board expressed the informal opinion that Clements had encountered the storm northwest of Dickerson and turned back to escape it, when engine trouble forced him to seek an emergency landing.

Appointed to the board were Maj. Louis M. Field, Bolling Field flight surgeon, and Lieuts. Hobart R. Yeager, Malcolm S. Lawton, and Louis M. Merrick. It was stated at Bolling Field last night that the body will be returned to the home of Clements' parents, at Durand, Ga., for burial.

Gold Reserve for Notes Is Reduced by Chile

Santiago, Chili, Sept. 24 (U.P.).—President Manuel Trucco today signed a law reducing the minimum gold reserve from 50 per cent to 35 per cent for the next two years to ease the currency shortage.

Mrs. J. W. Powell To Lie in Arlington

Colonel's Widow Died in San Francisco; Lived Here Formerly.

Mrs. James W. Powell, who died at San Francisco last Sunday, is to be buried in Arlington Cemetery tomorrow morning at 9:30 o'clock. Services will be conducted by the Rev. Charles T. Warner, of St. Alban's Church. Mrs. Powell was the widow of Col. James W. Powell, U. S. Army, who was on duty in Washington for a number of years as disbursing officer of the Signal Corps, under Gen. W. B. Hazen, with whom he had served in the Indian campaigns of the far West in the 60s and 70s.

After the Philippine Insurrection of 1899, in which he was in command of the Seventeenth Infantry, Col. Powell was retired, but continued on duty as military instructor at the College of St. Francis Xavier in New York, and with the National Guard of Louisiana in New Orleans. After his death in 1907 Mrs. Powell lived in Washington until 1914. Since then she has made her home with her youngest son, Lieut. Leighton Powell, in San Francisco. Her eldest son, Maj. Theo F. Powell, finance department, died in Washington several years ago.

Another son, Grahame H. Powell, is practicing law in this city, while her daughter Mildred, who was named for the late Mrs. Dewey, is the wife of Col. Hugh La F. Applewhite, U. S. Army, now living in San Antonio. Mrs. Powell was the sister of Mrs. Dorsey Clagett, whose husband was formerly register of wills in Washington.

REV. DR. SHELTON VINDICATED BY VERDICT AT CHURCH TRIAL

Continued from Page 1.

no one has stuck by me like Dr. Deal."

Before the meeting was adjourned, and members of the congregation thronged forward to congratulate their pastor, Thomas D. Gannaway, who conducts devotional services at the church, announced that a wedding anniversary reception will be held at the church at 9 o'clock tonight for Dr. and Mrs. Shelton. They have been married just 31 years.

The defense issued this statement following the trial:

"The unanimous verdict of 'not guilty' just announced by the trial committee of thirteen clergymen and a presiding chairman, is the surest and strongest rebuke that can be given to the defamers of Dr. Shelton.

"After three day and two night sessions of the trial committee, where every vestige of testimony in support of the charge was produced, and where the defense was enabled properly to present its defense the tribunal vested with the obligation and duty of determining the truthfulness or falsity of the charge, composed of clergymen from various sections of the conference, embracing several States, has given its verdict in language understood everywhere.

Alleged "Confession" Read.

"It should be borne in mind that the trial committee had before it the alleged 'confession and apology,' which, at the height of the trial was circulated anonymously and furnished to some Washington newspapers in a vicious but vain effort to prejudice the case against Dr. Shelton.

"Dr. Shelton has been vindicated. Calumny, character-assassination, and perfidy have again been given a death blow. Truth, honor, integrity and high purpose comes into its own.

"It is needless to say that the defendant and his counsel are most gratified at the outcome."

Although the sessions of the trial committee were conducted in the utmost secrecy, each member of the board and every other person connected with the trial being bound to secrecy, "leaks" began to develop yesterday morning, pointing to a favorable turn to Dr. Shelton. Early in the afternoon it was persistently rumored that he would be vindicated, although no official word was received prior to the issuance of the defense's statement. Yesterday morning an anonymous letter, purporting to be a "confession and apology" by Dr. Shelton was received through the mails by the Washington newspapers, and a copy was placed in the hands of the trial board. The defense characterized it as a "vicious but vain effort to prejudice the case against Dr. Shelton."

During the last two days of the trial, Miss Williams, with a party of her friends and supporters, sat on the mezzanine floor of the George Mason Hotel, across the street from the church, and steadfastly refused to make any statement. About an hour before the announcement of the verdict they took refuge in the governor's suite of the hotel and could not be reached.

The supporters of Dr. Shelton were jubilant at the outcome of the trial. A large number of them were lined up on the sidewalk in front of the Young People's Building and when Attorney Raymond B. Dickey, who had been retained for the defense but who was not permitted to take an active part, other than advisory, in the proceedings, emerged from the side door with copies of the defense's statement, there was a hush, then, as he pronounced the words "not guilty," applause broke out and dignified women and staid men all but executed a war dance on the pavement.

Dr. Shelton Testifies.

Just before the verdict was announced, members of the Shelton party stated that tonight the quarterly conference of the Washington District would be held in the Mount Vernon Place Church.

Dr. Shelton testified briefly in his own defense in the afternoon. It is understood that he was informed by the trial board that his testimony would not be necessary, but that he demanded to be heard. It was also stated that the trial board had requested the defense to limit their witnesses to as few as possible, this being taken as an indication that the verdict would be favorable to Dr. Shelton. The testimony of the Rev. R. H. Deal, who was heard yesterday, is stated to have furnished all evidence necessary completely to exonerate Dr. Shelton. The Rev. Mr. Deal is assistant pastor of the Mount Vernon Place Church.

Dr. Lambeth Departs.

Miss Williams had no comment to make at the close of the trial, which the committee concluded with hymns and praying. Dr. Shelton was embraced by his wife as he emerged from the trial room.

Dr. W. E. Lambeth, who preceded Dr. Shelton as pastor of the Mount Vernon Place Church, and was the prosecution's star witness along with Miss Williams, left Washington immediately for his charge at Durham, N. C.

When the statement attributed to Dr. Shelton, apologizing to Miss Williams, was offered in evidence at the trial Dr. Hammond said it was made under "such duress it had no weight whatever." The statement had been anonymously circulated among Dr. Shelton's supporters.

Thomas A. Cannon, Produce Man, Dies

Began Trade at Center Market More Than 45 Years Ago.

Thomas A. Cannon, well-known produce merchant of this city, died at his home, 1327 Euclid street northwest, yesterday after an illness of several weeks. Mr. Cannon was born in Montgomery County in 1864. He moved to Washington with his family while he was a small boy.

More than 45 years ago Mr. Cannon became engaged in the produce business in Center Market where he remained until a short time before the structure was torn down. He was an authority on produce and poultry.

He is survived by his widow, Mrs. Margaret Cannon and four sons and two daughters.

Funeral services will be held Monday morning from his late residence. Following requiem mass at the Shrine of the Sacred Heart at 10 o'clock, interment will be in Mount Olivet Cemetery.

Man Married 29 Times Loses Wife No. 28

Oakland, Calif., Sept. 24 (A.P.).—Norman Flood's twenty-eighth wife, Blanche Langdon, obtained an annulment of her marriage here today.

She married Flood in 1926, and since then he married a twenty-ninth wife, Jessie Ball, of Oakland.

Brig. Gen. Haskin To Be Buried Here

Civil War Veteran Dies in New London at 90; 40 Years in Army.

Funeral services for Brig. Gen. William Lawrence Haskin, retired, who died yesterday at New London, Conn., will be held tomorrow morning at 9:15 at the Fort Myer gates, followed by burial in Arlington National Cemetery with full military honors.

Gen. Haskin was born at Hancock Barracks, Me., on May 31, 1841. Educated at Mexico Academy, New York and at Rensselaer Polytechnic Institute, Troy, he was appointed in 1861 a lieutenant in the First U. S. Artillery.

He was brevetted captain in 1863 "for gallant and meritorious services in the capture of Port Hudson." In 1865 he was made a major "for gallant services." He was in command of a regiment in Cuba in 1898 and in 1902 commanded the troops still remaining there. He was retired in 1903 at his own request after 40 years' service.

Gen. Haskin is survived by a son, William H. Haskin, of New York City, and a daughter, the wife of Brig. Gen. Joseph A. Gaston, retired, of this city.

Cotton Pays for Tuition.

Baton Rouge, La., Sept. 24 (U.P.).—Two bales of Louisiana-grown cotton were accepted by the State University today as a part payment of the tuition fees of Myriam McMillan, who entered as a freshman.

FRANC AND POUND VIE FOR INFLUENCE

Britain Is Believed Seeking Fall of Gold Standard in Other Countries.

Paris, Sept. 24 (U.P.).—A contest between the French gold franc and the British pound sterling for financial influence in European markets stirred the banking houses and chancelleries of Paris today as a result of the British gold standard suspension.

Although there were few untoward manifestations of the conflict, prominent financial and diplomatic figures were in conference and the financial wires were overcrowded with messages to every European capital.

There were reports that Great Britain was believed to be exerting pressure on all sides to obtain abandonment of the gold standard by other nations. Such action was considered certain to embarrass France and the United States if it should be successful. In this connection, it was understood that Sweden had seriously considered following the lead of Britain in suspension of the gold standard, but later decided to remain on a gold basis at present, apparently due to the influence of French sources.

France May Dominate.

The possible shifts of financial power in Europe as a result of the present situation were the subject of much speculation, and there were predictions that France's loans to Poland, Roumania, Jugoslavia and Spain to stabilize their currencies on a gold basis would eventually place her in a dominant position.

The question of several smaller European nations abandoning the gold standard was laid to the fact that most of their foreign business is based on the pound sterling. Therefore they would be in a difficult position unless they follow Britain's example, because the pound has declined on the exchange.

Officials of the Bank of France insisted that France has not exerted any pressure in Europe in this connection. They said the countries which have used the pound as a basis of international banking probably would suffer in a slump of the pound. Switzerland, Roumania, Jugoslavia, Turkey and other nations, however, already have changed to the franc as a basis for international transactions.

Laval-Hoover Conference.

The entire question of gold may be taken up by Premier Pierre Laval when he visits President Hoover next month, although his lack of specialization in financial fields would limit such discussions.

The weekly statement of the Bank of France today showed a reduction of 1,633,000 francs from last week in the total gold reserves, second largest in the world. The total is now 58,575,162,258 francs. The pound slumped on the late unofficial trading, closing at 98½, compared to 104 yesterday. The dollar recovered slightly to 25.39¼.

London, Sept. 24 (U.P.)—The feasibility of an early international conference on silver was discussed today by the International Chamber of Commerce advisory committee. Recommendations will be submitted to the chambeer's council in Paris, October 23. The committee included Marshall Tuthill, of New York; Ernest Franklin, of London, and E. D. Van Walree, of Amsterdam.

DR. EUGENE JONES RITES.

Attendance at Funeral Among Largest in Montgomery County.

Funeral services for Dr. Eugene Jones, of Kensington, Md., three times State senator from Montgomery County, were held yesterday at the residence. The services were conducted by the Rev. Thomas D. Windiate, rector of Christ Episcopal Church, and the Rev. Joseph Sinclair, pastor of St. Paul's Methodist Episcopal Church.

Pallbearers were Albert M. Bouic, Dr. Warren Price, James T. Cashell, Dr. Harry O. Trowbridge, W. P. Hunter and J. Hampton Jones. The funeral was one of the largest in the history of Montgomery County. Almost all county officials were present, including leaders of the Democratic and Republican parties. Dr. Jones was a member of the Progressive Democratic faction. Burial was in Monocacy Cemetery, near Beallsville, Md.

SUCCUMBS

MRS. SOPHIE B. WALKER

93, formerly of Washington, will be buried today in Winchester, Va. She died Wednesday in Williamsburg, Va.

Women Defy Men As Bridge Experts

Katherine Friend Leads in Revolt Against Male Teachers.

New York, Sept. 24 (U.P.).—A feminine revolt against male dominance in the field of contract bridge teaching was launched with a preliminary flash of fireworks today, adding a new and interesting element to the current war over bidding systems.

Katherine Friend, a smallish, soft-voiced woman from Louisiana, is leading the attack against such notables as Milton Work, Sidney Lenz, F. Dudley Courtenay and other kingpins of Bridge Headquarters, Inc., sponsors of the new "official system."

Mrs. Friend has formed a committee of women to be known as the national committee for recognition of women's leadership in bridge teaching. In other words, Mrs. Friend and her compatriots believe that women actually make better bridge teachers than men, and that the public has been virtually deluded in the matter.

Man Swept Out to Sea Wins in Long Struggle

Brunswick, Ga., Sept. 24 (A.P.).—A story of all night struggle to keep afloat in the ocean after being swept from the beach at Sea Island by a strong undertow was related today by C. C. Reese, 25, of Brunswick.

He estimated the tide carried him out a mile and a half. He said he sighted the shore about half a mile away at daylight and started swimming for the beach. Policemen and a party of friends searched along the beach all night. Some while after dawn they found him, lying on the sand exhausted.

M'DONALD REGARDED AS KEY TO ELECTION

Prime Minister Relied Upon Also on Tariff and Party Lines Adjustment.

London, Sept. 24 (U.P.).—Prime Minister J. Ramsay MacDonald, hiding away at some unrevealed country retreat to regain his health, holds the key to the vital questions of a general election, an import tariff and a readjustment of political party lines.

In the last analysis the Conservatives, Liberals and Laborites (who repudiated MacDonald as party leader) have admitted that the solution of the questions depends upon the prime minister's decision, and they are convinced that it will be based entirely on what he believes to be the best interests of the nation, irrespective of personal or party attitudes.

MacDonald's decision regarding an immediate election will be guided by the reaction of the pound sterling in the near future. There have been strong warnings against ending the present coalition government until the financial situation has been cleared up.

The Daily Express will say tomorrow that MacDonald will return to London Friday, three days earlier than planned, to confer with Stanley Baldwin, Conservative leader, on the question of an immediate general election. The newspaper understood that an election decision probably will be announced Wednesday.

London, Sept. 24 (A.P.).—Another buying impulse was registered today on the stock exchange, and the newspapers spoke of it as a "boom."

Stock brokers generally described today as the best they have had this year. Prices went up by 4, 5 and 6 shillings in a few hours, so great was the demand, and traders everywhere were optimistic.

Only British funds were somewhat reactionary, owing to the weakness of sterling, but gilt-edged stocks were fairly firm with a good deal of small investment business in progress.

Chief Justice Hughes To Speak at Richmond

Richmond, Va., Sept. 24 (A.P.).—Chief Justice Charles Evans Hughes will deliver two addresses in Richmond next Tuesday. He will dedicate a bust of James Madison in the State Capitol rotunda in the afternoon and speak before the Richmond Bar Association in the evening.

The bar association will be attended by a distinguished gathering of the Virginia judiciary and legal profession.

$200 Held Price of Slaying.

Evanston, Ill., Sept. 24 (A.P.).—Human life is so cheap that it is possible to have a person killed for a $200 fee, Col. Robert Isham Randolph, president of the Chicago Association of Commerce, told a group of Northwestern University students and professors at luncheon today.

"To The Ladies"

A TOAST to the ladies! They've climbed back on their pedestal and an admiring world bends the knee to do them homage. A toast to the lady-like fashions . . . to the elegant simplicity of moulded lines, to the whimsical touches of velvet and fur . . . to the smart little eccentricities of sleeves . . . to the cunning little romantic hats. You will find lady-like fashions at their loveliest in our 1931 collections for Fall.

Erlebacher
TWELVE-TEN TWELVE-TWELVE F STREET

Put new punch in your RADIO ... with new tubes

If you haven't put in new tubes since the bouts last Fall, the tubes in your set are *groggy*—hanging on the ropes. Don't wait for them to be completely knocked out! Put a new wallop into your radio and your enjoyment today—with a set of new RCA RADIOTRONS—backed by the guaranty of RCA. Always in the red and black carton—for your protection.

RCA Radiotron Co., Inc., Harrison, N. J.
(A Radio Corporation of America Subsidiary)

RCA RADIOTRONS
THE HEART OF YOUR RADIO

Arthritis—Neuritis
Rheumatism
Kidney Trouble

If you have Arthritis, Neuritis, Rheumatism, Kidney or Bladder Trouble, due to faulty elimination or self-poisoning, put yourself on Mountain Valley Mineral Water from famous Hot Springs, Arkansas. Its beneficient therapeutic effect is vouched for by physicians of note everywhere. One writes: "I have prescribed your famous *Mountain Valley Water* to my patients for the past 10 years and find same very beneficial for those suffering from rheumatism, kidney and bladder troubles, and take delight in recommending same to any one in need of a first-class mineral water." No taste, no odor, not a physic. Order a case today, or phone or write for further information.

Mountain Valley Water
For 75 Years the Prescribed Water at Hot Springs, Arkansas.
306 District National Bank Bldg.
Metropolitan 1062.

Back to Pre-War Prices
$1.50
to
Baltimore
and Return
7-Day Limit
Saturdays and Sundays
$1.25
Good Returning Until Sunday Night.
W., B. & A.
12th St. and New York Ave. N.W.

WOODWARD & LOTHROP
10TH 11TH F AND G STREETS

The Last Time We Made This Offer
Many Styles Sold Out Completely the First Day

Now, we have obtained a limited number more of the watches Elgin will not make again—for Elgin is cutting its 135 case styles to 46 case styles—the reason for selling these

Famous Elgin Watches
Half Their Regular Prices

Each watch is cased in a box marked with the regular price at which it has been sold everywhere in America—our price during this event is HALF the price marked in the box.

Two styles of strap watches for men, one style of pocket watch, five styles of wrist watches for women, all with the famous Elgin movements that will be put in the 46 styles of wrist, strap and pocket watches they will continue to make.

This offering can not be duplicated at a later season—you will be wise to make immediate selections, for yourself and for gifts, from the limited number we were able to obtain.

FINE JEWELRY, FIRST FLOOR

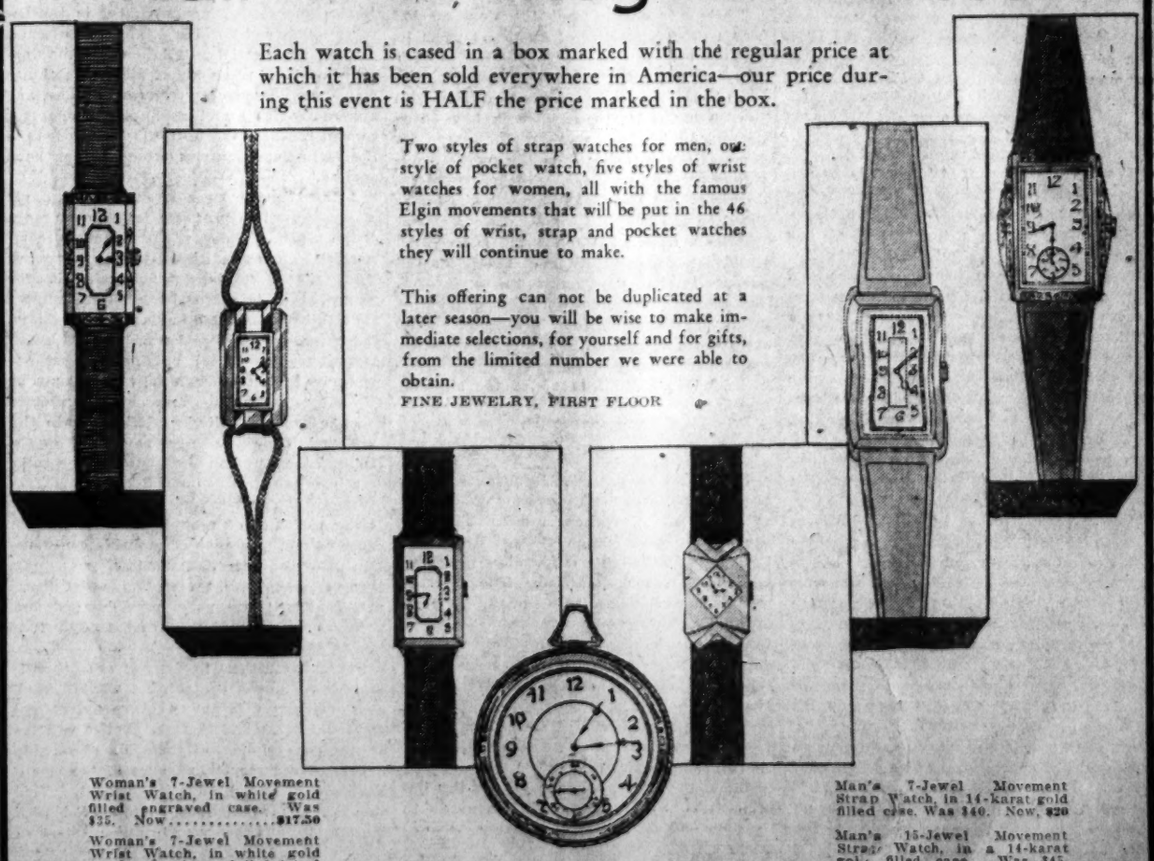

Woman's 7-Jewel Movement Wrist Watch, in white gold filled engraved case. Was $35. Now $17.50

Woman's 7-Jewel Movement Wrist Watch, in white gold filled plain dull-finished case. Was $35. Now $17.50

Woman's 17-Jewel Movement Wrist Watch, in 14-karat white solid gold case; braided cord. Was $65. Now $32.50

Man's 17-Jewel and 6 Adjustments Thin Pocket Watch in 14-karat white gold filled case. Was $65. Now $32.50

Man's 7-Jewel Movement Strap Watch, in 14-karat gold filled case. Was $40. Now, $20

Man's 15-Jewel Movement Strap Watch, in a 14-karat gold filled case. Was $45. Now $22.50

Woman's 7-Jewel Movement Ribbon Wrist Band Watch in white gold-filled case. Was $35. Now $17.50

THE LARGEST PARKING SPACE OF ITS KIND IN WASHINGTON . . . .

PARK SHOP
CONNECTICUT AVENUE AT ORDWAY & PORTER STS.

Why not drive in, park, and do your daily shopping safely, quickly, and conveniently in this group of community stores?

THE . STORE .. TO ... SHOP
PIGGLY WIGGLY
Aisles of Smiles

America's Foremost Food Service
Washington's Finest Food Store

WHITTLESEY'S DRUG STORE
Our Circulating Library contains every book reviewed in the New York Times, or any book of reviews—Up-to-date, I'll say!

BARKER Original BAKERY
Baked Goods of the Better Kind
3517 Conn. Ave. 616 9th St. N.W.
3128 14th St. N.W. 1408 N. Y. Ave. N.W.

Peoples Hardware Stores
Cleveland 9892
Everything in Hardware and Paints
3511 Conn. Ave. Store No. 8

Call Cleveland 0722
for
SUPERIOR SERVICE AND QUEEN'S QUALITY
FRAZEE-POTOMAC LAUNDRY CO.

PARK and SHOP STORES *Connecticut Ave. at Ordway & Porter Sts.*

NEW YORK delivered at your door!
The Taft, with 2000 rooms, is the largest hotel on Times Square. Past its doors flows the Great White Way. New York's sights are grouped close by. Guest Secretarial Service free. Modest rates from $2.50, with bath.
HOTEL *Write Suite D-3 for booklet "New York in a Nutshell"*
TAFT
NEW YORK
7th Avenue at 50th St., Adjoining Roxy's
A BING AND BING HOTEL

The Washington Post.

THE WASHINGTON POST CO.
Washington, D. C.
EDWARD B. McLEAN.
President and Publisher.

MEMBER OF THE ASSOCIATED PRESS.

The Washington Post is a member of the Associated Press, receiving the complete service of the world's greatest news-gathering organization.

The Associated Press is exclusively entitled to the use for republication of all news dispatches credited to it or not otherwise credited in this paper, and also the local news published herein.

TERMS OF SUBSCRIPTION.

Delivered by Carrier in Washington.

Daily, Sunday included, one year	$8.40
Daily, Sunday excepted, one year	6.00
Sunday, only, one year	2.60
Daily, Sunday included, one month	.70
Daily, Sunday excepted, one month	.50
Sunday only, one month (with four Sundays)	.20
Sunday only, one month (with five Sundays)	.25

BY MAIL, PAYABLE IN ADVANCE.

Maryland and Virginia.

Daily and Sunday	Sunday Only.	Daily Only.
One year..$10.00	One year..$4.00	One year..$7.00
Six months 5.00	Six months 2.00	Six months 3.50
One month .85	One month .40	One month. .60

ALL OTHER STATES.

(Mexico and Canada, Incl.)

Daily and Sunday	Sunday Only.	Daily Only.
One year..$12.00	One year..$5.00	One year..$8.00
Six months 6.00	Six months 2.50	Six months 4.00
One month 1.00	One month .50	One month .75

All Subscriptions by Mail Payable in Advance.

New subscriptions for The Post or renewals will not be accepted unless payment accompanies the order. Remittance should be made by drafts, checks, postoffice orders, registered letters or express orders, payable to The Washington Post Co.

Entered at the Postoffice, Washington, D. C., as second-class mail matter.

National Advertising Representative—PAUL BLOCK and Associates, Park-Lexington Building, New York; Palmolive Building, Chicago; Little Building, Boston; General Motors Building, Detroit; Guarantee Trust Building, Philadelphia; Russ Building, San Francisco.

Friday, September 25, 1931.

THE LEGION RESOLVES.

The American Legion convention at Detroit defeated a resolution calling for the immediate payment of the additional 50 per cent of the bonus. It was a patriotic stand to take at this time, a just recognition of conditions which demand that consideration be given first to the unemployed and needy, including, of course, veterans who come within these categories. Able-bodied soldiers of the World War who are at work will make no general complaint at this just decision. When the present depression has passed it is not hard to foresee that this action of the legion, which undoubtedly represents majority sentiment among all veterans, will add to a very general desire to meet their wishes with regard to adjusted compensation. For the present the legion is to be congratulated upon its decision to make no selfish appeal for class preference now.

Upon the question of prohibition, by a vote of 1,008 to 394, the legion convention indicated that it favored repeal or modification of the eighteenth amendment, and by resolution evidently desired that the question be submitted to the voters of each State. The legion resolution "favors the submission by the Congress of the repeal or modification of the present prohibition laws to the several States with a request that each State submit this question to the voters thereof."

By a two-thirds vote of both houses, Congress can propose amendments to the Constitution. To be adopted they must be ratified by legislatures or conventions of three-fourths of the States. If Congress should propose the repeal or modification of the eighteenth amendment, and should propose that ratification in each State should be by convention, it would be necessary for each State to choose delegates to such a convention, and in this way an indirect vote might be registered. Congress has no authority to propose the taking of a popular vote on a proposed amendment.

No valid objection can be offered to the legion's manifest desire to secure an expression of the American people on prohibition. The question whether an individual favors or opposes the eighteenth amendment does not affect the right of Americans to seek an expression of the people on the subject.

The difficulties in the way of making a change are formidable. Two-thirds votes must be secured in both House and Senate before an amendment can be proposed, and for the ratification of an amendment there must be a majority of three-fourths, not of the total popular vote, but of the several States.

The legion is entirely within its rights in its endeavor to have the question voted upon. It is somewhat significant, however, that even in the enthusiasm of the convention the adoption of the referendum resolution failed to command a three-fourths majority by 43 votes.

PATRIOTIC SPIRIT.

The little village of Adderley in Shropshire has started a movement to reduce the British national debt. By contributing a shilling every adult in the village did his bit toward easing the present financial crisis. Adderley has but 300 inhabitants, of whom every grown person, from the youngest farm laborer to the squire or employer, gave a shilling toward the cause in the hope that other towns would follow the example. The sum of £4 2s, about $20.50, was sent to the government. Though Adderley is but a hamlet, its inhabitants expressed the hope that larger communities would be prompted similarly to contribute without being called upon by the government. In this way a substantial sum could be raised.

The patriotic action of Adderley, which was reported through the Daily Mail, brought a deluge of letters from rich and poor alike in all parts of Great Britain, inclosing money to be devoted to national needs. One woman sent some dearly prized gold ornaments to help the country in its crisis. They consisted of a gold watch and chain, a ring and a bracelet. She wrote that she believed if every one would give a little both the gift and the spirit would bring back prosperity. Other contributions came from the employes in a small costumer's shop and a missionary worker. Four friends sent together their "economy savings" and asked that a day of prayer be appointed, as was done during the war. These and many more testimonials of a like nature indicate that the English people will as ever stand solidly behind the nation in the present crisis to assure ultimate triumph over the present difficulties. Shilling contributions will not go far toward meeting England's debts, but such voluntary offerings are an earnest of the British spirit that will give more and make whatever sacrifices are necessary in this emergency.

NO WAGE CUTS.

President Hoover and his administration are fixedly opposed to any steps in the industrial world that might lead to a lowering of the high standard of living enjoyed in this country. That has been the attitude of the President from the very beginning. All through the period of depression he has held the great industrial leaders in line by conference and vigil.

No other country in the world can boast of a standard of living on a plane with America. In no other land has the laboring man fared as well. Even wage cuts here and there do not materially affect the standard of living since, fortunately, lower prices for commodities prevail. Food, shelter and clothing are cheaper than they have been in years.

However, this is no time to let down the bars. The White House, by having it known that the administration is unalterably opposed to any movement that would be a setback to the standard of living that has been constantly on the upgrade for half a century or more, has called attention to a blessing enjoyed by all, and not always appreciated. President Hoover in his early career came in close contact with the laboring people of many lands. He saw at first hand conditions that would not be tolerated in America. He knows that the American workingman and his family must be protected by a tariff, by restriction of excessive immigration and by the maintenance of a decent wage scale.

It happens that the first threat against wages comes at a time when most people believe the depression is nearly over. The first signs of a reawakening in business and industry are unmistakable. That being the case, and with better days undoubtedly ahead, this is certainly no time to disturb wage scales, upset working families, invite strikes and otherwise prevent the return of good times.

The reduction of wages by the United States Steel Corporation was a foolish and selfish act. Its bad effect is already apparent.

NEW YORK-WASHINGTON TRAVEL.

Transportation facilities between New York and Washington have now reached such a point of perfection that Broadway and Pennsylvania avenue are only a few hours apart.

A commercial airplane capable of carrying six passengers made the Washington-Newark hop in 57 minutes 3 3-5 seconds last week, clipping a full minute off the record held by the master pilot, Capt. Hawks. From the Newark airport to New York City is only a 30-minute run by bus.

Five-hour railroad trains between the Nation's Capital and the metropolis are out of date. One railroad announces a new schedule which will bring the running time nearer four hours.

The electrification of one railroad system between New York and Washington will reduce the run between the two points to approximately three hours.

All of this is in keeping with the tempo of modern life. It calls for speed. Up to this time, England has shamed America in fast train service. Hereafter America will be able to point with pride to transportation that permits the passenger to leave New York after breakfast, attend to Government business in the Nation's Capital, and get back to Broadway in time for dinner and a show at night—all in the day's work.

MISLEADING STOCK PRICES.

When the stock market had its upward swing on Wednesday the first flight of its kind in many moons, it was believed in some quarters that this was a true reflection of the business condition of the Nation. It happened that the upward tendency came at a time when wage cuts were announced by three important concerns. Naturally, students of finance watched the procedure on Wall street with a great deal of interest. Yesterday, just as they were absorbed in their studies, the stock market climbed down off its perch and struck the lowest levels of the year.

There was a time when the stock market was a good barometer of business; when its fluctuations, one way or the other, told a story; but that day is past. The stock market of recent years has been out of step with the Nation. All the standards have been destroyed. There is no rhyme or reason for some of the movements on the market, outside of speculative terms. Stocks, nowadays, do not reflect their true value in the prices listed on the board.

After a time, when the world has righted itself, the stock market may regain its old prestige. That day seems to be far off. Market operators who were once rated as keen, who discounted long in advance almost every world movement, have lost their knack; which partly explains why the stock market is behind instead of ahead of the national trend.

FRANCO-BRITISH TRADE FIGHT.

Impending changes in England threaten greater dislocation in connection with trade with France than with any other nation. For the greater part of the present depression France was but slightly affected as compared with most other countries. The last six months, however, have with somewhat alarming rapidity changed the situation, until today France faces increasing unemployment and a mounting budgetary deficit that is now variously estimated at from $300,000,000 to $500,000,000.

The present threat of a British tariff and a possible bar on luxury imports comes as a distinct shock, since England is France's best customer for articles of luxury. English imports from France last year amounted to $250,000,000 and a tariff and luxury embargo would cut this total very materially. Such a possibility, in addition to the sharp decline in French exports elsewhere during the last half year, has been sufficient to cause not only concern in France, but threats of reprisal.

Such action would not come with very good grace, since France has herself found it advisable to place an embargo on wine and timber and some other articles in an effort to stem the unfavorable trade balance. When last month a balance of trade against the United States amounting to $1,000,000 was experienced for the first time in many years it caused much comment. During the first eight months of this year French imports were greater than exports to the extent of $400,000,000, which exceeds the unfavorable total for the entire year 1930 by $20,000,000.

Recent observers note that even some French writers urge generous consideration of England, as the situation there is worse than in France, but the possibility of a war of tariffs is not improbable. If England should enact a tariff and France retaliate with more embargoes the British may be expected to counter with embargoes of their own. It is evident that the recent financial interchanges between European nations, with a comparative accord in the realm of credits and exchange, will now be succeeded by economic readjustments and trade contests that will be fought with tariff bars and trade prohibitions inevitably resulting in important readjustments of government budgets.

A SUCKER LIST.

An inelegant word, yet very expressive, is "sucker." In the United States a sucker is one who is an easy dupe of fraudulent promotion schemes of any kind; one who is easily parted from his money, especially in get-rich-quick games. Stock market speculators usually have what are known as "sucker lists."

The longest sucker list ever brought to light was discovered by sleuths of the Department of Justice in New York, when they seized ten tons of documents belonging to the biggest bucket shop operator in the country. The list contained 700,000 names.

That this champion list contains the names of men and women who furnished money to the operator is evidenced by the office records. In one year alone the sucker list provided a profit of $1,800,000. It was because the stock dealer failed to make an income tax return that Uncle Sam came into possession of the prize sucker list of all time.

BUSINESS, KNOW THYSELF

By FREDERICK M. FEIKER, Director Bureau of Foreign and Domestic Commerce, in an Address at Asheville.

It seems to me that the greatest outstanding single idea which is growing out of our present situation is the belief on the part of business men that we must control the amplitude of the ups and downs of business. Various plans are proposed to exercise this control. It is stimulating to every man who has taken part in trade association work to realize that practically all of these proposals assume the trade association in some form as the essential unit of the proposed program of control.

The next idea that emerges from these many plans is that the Government must take some action with regard to the machinery of control. These ideas range all the way from having the Government take over industry to changes in our present laws which will make it possible for businesses to combine for the control of prices and for the interchange of sales and production policies not now possible under our present laws.

In a nutshell, it may be said that we have two camps of thought: One believing that force must be brought to bear to change or to direct the machinery of trades and industries; and the other that the machinery in trades and industries will not change the economic laws, and that the sure, and in the long run the better method, is the slower process of education.

It is hard to discuss these differences of viewpoint, and certainly there is not opportunity in this address to develop the many angles of the subject. When we discuss programs of control, however, we have the opportunity to study not only the methods we apply in our own country but those which have been applied in other nations. If you belong to the camp that believes that the source of our evil at the present time lies in the antitrust laws you will do well to read the results of a study of the operation of the cartel system which one of my associates, Mr. Louis Domeratzky, has presented in the October number of Foreign Affairs. In essence, the European cartel puts into action the Government blessing on about all of the things which the Sherman law refuses to allow, and apparently the cartel as an instrument for control has not lived up to its expectations in the European countries where it has been applied.

A third, and to me a most practical, angle to a stabilization program is the emergence of the idea of the deeper significance of commercial research in its relation to American industry and trade. * * * I take it for granted that in discussing stabilization we are talking about the stimulation of business, and not of the stabilization of business under present levels. In my opinion, a great opportunity faces the organized trade groups at the present time in divorcing themselves from a purely legalistic relationship to the problems of business development and establishing themselves on the platform of a solution of economic problems. * * *

One of the first things that come to mind is the difficulty of planning production because of our ignorance of probable consumption in given seasons and territories. An immediate objective, therefore, is relief measures that will give us a more detailed and accurate understanding of causes of fluctuation in consumption.

These fluctuations in demand are not susceptible to human control, but modern business forecasting is now a developed instrument which can and must be applied in forecasting consumption, at least to a reasonable degree of accuracy in advance of the establishment of the production budget. This thought is revolutionary as compared with the practice and theory upon which American industries have grown up. * * * Let us lay down this principle: Every industry must see to it that it is in possession of factual information, showing all the external and internal trends which influence consumption pertinent to that industry. It is axiomatic that complete information is essential.

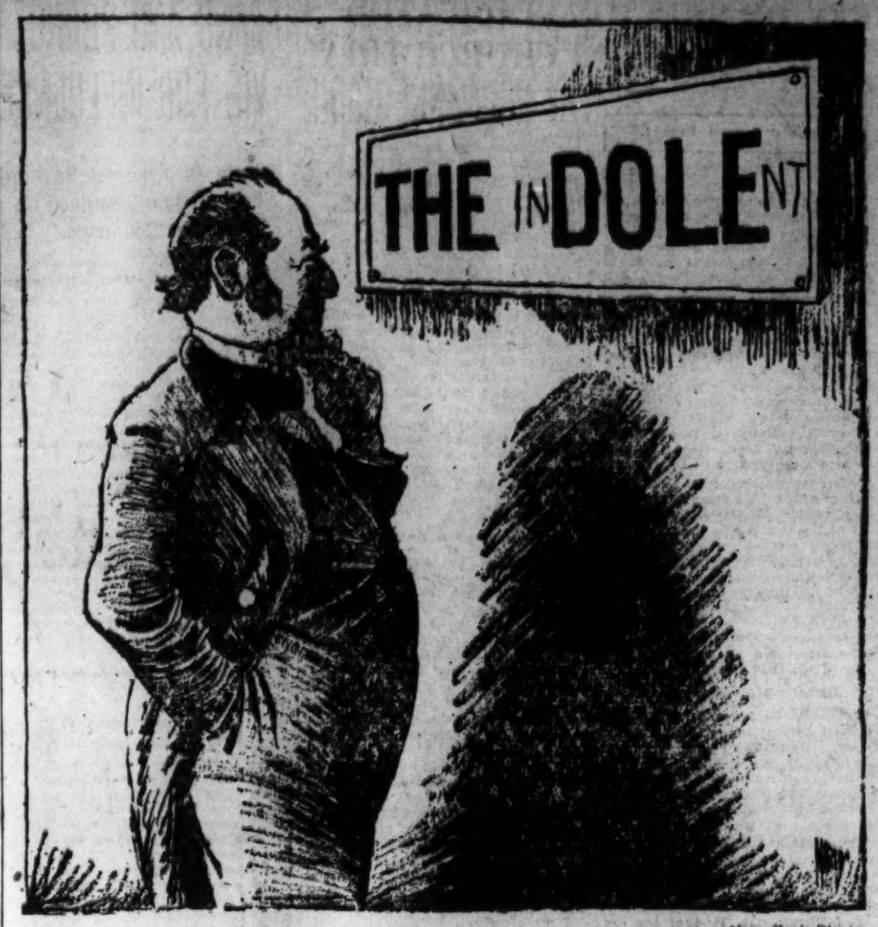

—New York Times.

What He's Beginning to See In the Dole.

POST HASTE.

'Rah for the Legion! Rejecting a selfish bonus plea, it resumes its fight for all America!

You would think Nick Murray Butler, of Columbia University, at least a Progressive congressman, the way he objects to everything in the United States.

Those astute Frenchmen have already figured it out that when Premier Laval comes to visit President Hoover there possibly may be conversationing about war debts, reparations and overproduction.

If Congress would delegate a little more authority to Senator Brookhart's ad interim ultimatum factory it would frequently find it unnecessary to reassemble.

Gov. A. Ritchie and former Gov. A. Smith are coming to town tomorrow for a Gamma Eta Gamma meeting. It ought to be good if that is Greek for Dog Eat Dog!

Baltimore fines 1,000 men who attended a naughty picture show $6.45 each. Other cities whose cash balance is low will want to borrow the film.

The news that Bobby Jones and Ouimet were beaten 10 up in match play with Burke and Von Elm sounded as though there had been an upset in golf rules as well as amateur form, until it was disclosed that sweet charity covered the sins of omission and commission of the last seven holes after the game really ended.

The Lindberghs are delivering the photographs and maps of China's flooded areas to the Government, but what mental pictures will remain with them always of those stricken and desolate regions!

Gandhi is a sport. He renewed his offer to take on Great Britain as a "partner in full equality" with India after the pound had dropped to $4.

Kansas City puts grape concentrate on trial as containing "more than one-half of 1 per cent of alcohol and intoxicating in fact." Have our Westerners really become so susceptible?

We must agree with Muriel that whatever the reason may be that China must become Sino when hyphenated with Japan, it's silly.

British unemployed threaten to strike for a higher dole. It is not quite clear whether they will go to work or just refuse the present handout.

A New York stock swindler was captured with a "sucker list" of 700,000. Why do the police bother with such small fry? PAUL HUDSON.

JUST FOLKS

By EDGAR A. GUEST.

SIGNS OF AUTUMN.

Autumn is coming soon! I saw today
Plump, red-cheeked apples hanging on a tree.
A scarlet sumach glistened by the way,
A threshing giant passed me noisily.

The corn is almost tall enough to shock,
Great golden pumpkins fatten in the sun,
The crows in strange conventions start to flock,
By every sign the summer's work is done.

But yesterday the martins still were here.
Now to their rooms return the sparrows bold,
A fluttering leaf, the first to fall this year,
Signaled the news the year is growing old.

Soon through a blaze of splendor man will tread,
While nature strews her trophies at his feet.
Autumn waits very near, with gold and red,
The labors of the summer to complete.

(Copyright, 1931.)

The Measure of a Man Is The Strain Required to Break His Word

By ROBERT QUILLEN

A YOUNG man with a troubled conscience writes to me for advice. Though married less than a year, he has grown tired of his wife. She still loves him and needs him, but he is quite sure their marriage was a mistake and he wishes to know whether it would be right to divorce her.

The question can be answered by asking another.

Some years ago, when cotton was selling at 8 cents a pound, certain planters of my acquaintance agreed to deliver their crop, when gathered, at 10 cents a pound. That price assured them a profit. They signed no contracts, but merely pledged their word. The crop was short that year and the price went up to 12 cents. And every planter in the lot broke his agreement and sold his crop at the market price.

The question is this: When a man has pledged his word to do a certain thing, and later discovers that he made a bad bargain, is it right to break his agreement?

Most of America's present troubles can be traced to want of character.

Character is not easy to define, but its minimum requirements are a sense of duty, a capacity for unselfishness, the ability to endure adversity, and that high pride in honor which keeps a man faithful to his pledged word despite loss or punishment.

Of what use is a man if he isn't dependable? How can you deal with him if his word is no good? A man's word is his honor, and the measure of his honor is the measure of the man. If his word is worthless, the man is worthless.

Selfishness has robbed the "modern" of character. His one guide is desire. His one standard of right is the thing that affords him pleasure and profit. He recognizes no obligation except that to please himself.

If a law doesn't please him, he breaks it. If his wife displeases him, his marriage vows are forgotten. If a contract threatens loss, he hires a lawyer to save his purse at the price of his honor.

Childish selfishness has taken the place of that old-fashioned quality called "bottom." There is much mouthing about "sportsmanship," but how many men swallow bitter pills if they can avoid it by the mere sacrifice of honor?

(Copyright, 1931)

PRO AND CON

Press Comment Upon Acts and Actors in the Great American Show, "Politics."

Obstacles to Swope Plan.

Baltimore Sun.

Mr. Swope's program is based on the assumption that, in order for industry to discharge its responsibilities to labor in the way of insurance, a complete reorganization of our industrial life will be necessary. The first step in the execution of his scheme would be the elimination of the statutory barriers against monopoly and the establishment of industrial cartels under the protection of which the various insurance funds would be operated. In order to safeguard the public interest against the dangers of such a transformation, it is proposed to subject all the associations or cartels to Federal supervision through an agency such as the Federal Trade Commission.

It is not necessary to consider this elaborate plan of reorganization and Federal supervision on its merits to perceive that it is a far cry from the "rugged individualism" by which we have so often been urged to solve the problems to which it is addressed. Moreover, its very elaboration suggests that when we get out of the realm of theory and begin to consider the practical expedients of unemployment insurance in a country as diversified and as far flung as ours we are going to be confronted with many intricate difficulties that have not heretofore been perceived.

Buying Power.

Sioux Falls (N. Dak.) Argus-Leader.

Those who seek to provide jobs for the unemployed should not forget that the basic and permanent way of doing this is the greater diffusion of buying power. Creation of jobs through artificial methods is not the real solution of the problem that is depressing the United States.

Swatfest in Sight.

Macon Telegraph.

The understanding seems to be that the Democrats have a pretty good chance to beat the Republicans in 1932 if they can resist the impulse to quit swinging on the Republicans at critical moments to beat each other.

Disarmament Deadlock.

Chicago Tribune.

Since our Government is exerting its diplomacy to insure the holding of another conference on international limitation of armament it is important that the American people give serious attention to the issues certain to be raised, and indeed already vigorously debated in Europe. Among these is one upon which the French viewpoint has differed from ours. To many Americans it looks rather academic. The French know it is most practical. In terms of French policy it may be described as the rule of security first.

In other words, the French theory is that armament limitation and especially armament reduction must depend upon and follow, not precede, agreements of mutual aid. For France there is no sufficient security in the league covenant, the Locarno pact, or the Briand-Kellogg treaty renouncing war as an instrument of policy. She must have something more reliable, and her government already has formally announced that it will not reduce its present forces and program unless she gets it. Nothing of any importance in the way of reduction of armament can be expected from the February conference unless France's wishes are substantially fulfilled.

Our Government is not thinking on these lines. It considers that reduction in armament is a condition precedent to security, adopting the pacifist theory that armament makes wars and that all we need do is abolish armies and navies to insure peace. Our Government realizes that the American people has no intention of insuring the security of France or any other country. It realizes that, in spite of our pacifists, no agreement to use American forces to keep the peace in Europe has the slightest chance of adoption by any conceivable vote of the Senate, much less by the American people.

Possibly in California.

Ohio State Journal.

Wonder if they can use those wine bricks to patch up holes in political fences.

LETTERS TO THE EDITOR.

Writer Holds That Congress Can Constitutionally Fix Alcoholic Content of Beer at 20 Per Cent.

To the Editor of The Post—Sir: Apropos of your editorial under date of September 23, and captioned "Beer—Nothing Doing," I write to inquire whether it is your intention to mislead the many thousands of readers of your estimable paper or whether your editorial writer is merely uninformed regarding the terms of the eighteenth amendment and the law passed to enforce the provisions of this amendment—the so-called Volstead Act.

Allow me to inform you, if you have not since been so informed, that the eighteenth amendment does not define what is "intoxicating liquor," but merely forbids the manufacture, sale, transportation, possession, &c., of it for beverage purposes. The Volstead Act, passed by Congress over the veto of President Woodrow Wilson, does define the limit of alcoholic content of beverages, setting it at less than half of one per cent by volume.

You say in your editorial: "Many citizens who have not taken the trouble to analyze the situation for themselves would scorn the bare suggestion that Congress, the President and the Supreme Court should violate their oath of office and betray the Constitution and the laws, but that is what must be done if the trade in intoxicating beer is to be reestablished."

Such a misstatement of fact bears challenging. The Volstead Act is a child of the Congress, which today can repeal it at will and can pass another bill, if it is desired, setting forth the limit of alcohole content to be not over three or five or ten or even twenty per cent by volume.

If your editorial writer was aware of this fact did he intend to infer that the Congress by such action would be betraying the Constitution and violating their oath of office?

If this inference was not intended, then, to say the least, I sincerely believe that your editorial column should be devoted to an explanation of your real meaning—this in justice to your many former admirers and constant readers.

BOYD W. PERKINS.

Discourtesy of Public Servants Brings Complaint From a Mother and Taxpayer.

To the Editor of The Post—Sir: Within the past two weeks I have been badly treated by public servants; first at the public health clinic at Sixth and I streets, and, secondly, at the Board of Education.

The employes at these two institutions are paid by the taxpayers of the District. I contribute my share toward paying their salaries. Yet why am I treated like a "beggar with a tincup" when I call upon them to do the work I pay them to do?

I had two of my four little children vaccinated at the clinic because I can't afford to pay doctors' and dentists' bills on all four. Other parents were there with their children. The surliness, curtness and rudeness exhibited by the attendants does not reflect credit upon these employes or the heads who put them there. One not knowing the functions of this health clinic would think the patients were criminals and the attendants their jailors. Why can't these employes take pride in their work—for it is patriotic work to safeguard the health of our future generation? Why are they not made to realize that they are the "servants of the people?"

Our school system has received lots of criticism lately. No one knows whom to blame. But one knows exactly whom to blame when information can't be gotten over the telephone in regard to school matters. One knows whom to blame when treated with brusqueness and indifference by some girl who answers the phone at the Board of Education. Can't these telephone clerks be made to realize that a mother who is starting her child to school wants exact information? And if these clerks who receive the taxpayers' money can not give the correct information, shouldn't they be taught the meaning of the word "courtesy?"

If I am alone in my grievances, then I'll say our District government is the most efficiently managed in the world.

If others feel that there is no excuse for the two conditions herein mentioned, why not let the Commissioners know about them? They should be corrected.

MOTHER AND TAXPAYER.

Chain-Store Beer a Fiendish Suggestion, Says Miss Tilton.

To the Editor of The Post—Sir: Thank heaven for your editorial of the 23d, telling the truth about this beer hullabaloo—this rousing of hoodlumism, principally by New York.

This is no way to cure depression—to sell beer not in saloons, but at soda fountains and chain stores. Fiends could hardly suggest a worse nostrum.

But the common safety sense of the people seems dumb. But you spoke. Now let others speak. Return of beer is a solar-plexus blow at our Supreme Court and at prosperity.

E. TILTON.

Dr. Cole Takes Time to Toss a Nice Bouquet to Henry West.

To the Editor of The Post—Sir: After all the years in which I have been a subscriber to The Washington Post I have not taken the time to say that of all the features run by your paper I appreciate Henry Litchfield West's articles appearing in the Sunday paper more than any one thing in the paper. They are especially interesting to us golf fans and as a matter of fact to all lovers of sport. Long may his pen scratch and find favor.

CHAS. D. COLE.

COUNTY TO MARK ITS BICENTENNIAL

Prince William Plans All-Day Picnic Today; Will Unveil Tablet.

Prince William County, Va., will celebrate its bicentennial at an all-day picnic at Woodbridge, on the Richmond and Frederick highway, today. A tablet will be unveiled on the spot where the first courthouse stood, at a site then known as Colchester, a name that has long since passed out of existence. A large part of the population of Prince William County is expected to attend the exercises and partake of the old-time Virginia dinner, which will be served shortly after noon.

The program will begin with a band concert at 10 o'clock. At 10:30 the children of the public schools and others will present a pageant which will depict events in the history of the county. Col. Wade Hampton Ellis, whose ancestral family, the Blackburns, founded the town of Colchester, will unveil the tablet at 12, with an address.

After lunch the exercises will be resumed with a band concert at 2 o'clock, during which patriotic airs will be played. At 2:15 the history of Prince William County will be retold in an address. From 2:45 to 3 o'clock there will be group singing of "Dixie," "In Virginia" and "Auld Lang Syne."

Among the speakers on the program are Senators Claude Swanson and Carter Glass, Judge Howard Smith and Charles C. Carlin.

The public schools of the county have declared a holiday for the day.

Head of Bar Group Hits U. S. Business Control

Hoboken, N. J., Sept. 24 (A.P.).—Henry Ward Beer, president of the Federal Bar Association, declared in an address before the Kiwanis Club here today that Government supervision of business has proven "a giant failure and colossal blunder."

Mr. Beer, who is professor of anti-trust law at Brooklyn Law School and formerly served as trial counsel for the Federal Trade Commission, assailed what he declared to be a move on the part of the American Bar Association and big business to cripple the antitrust laws.

Cotton Crop Provides Work.

Helena, Ark., Sept. 24 (A.P.).—Truck loads of men formerly unemployed left here today for the cotton fields of Phillips County, Ark., as a consequence of a campaign by authorities to supply planters with laborers through ordering the idle to work or submit to arrest as vagrants.

RADIO ENVOY

Post-Staff Photo.

MISS DOROTHY COOK,

blonde miss of 643 A street southeast, who leaves Washington this morning on the Ludington Line plane to serve as ambassadress of the Washington radio and electric show to the radio queen, selected earlier this week at the New York radio show. Miss Cook will be the guest of the New York show committee.

Virginia Blue Law Attack Filed Here

Indoor Golf Firm Takes Richmond Battle to Supreme Court.

(Associated Press.)

The Broad-Grace Arcade Corporation, of Richmond, yesterday filed a brief in the Supreme Court supporting its contention that a three-judge Federal Court erred in refusing to enjoin Richmond police from enforcing the Virginia Sunday "blue law."

The corporation, operating an indoor golf course, applied to the court here for review on May 20. The brief elaborated on the corporation's claim that it was denied the protection of the due process clause of the Constitution by enforcement of a law which it asserts is "uncertain and vague."

The "equal protection of the law" clause of the Constitution also was violated, the brief contended, when Richmond authorities proceeded against the golf course but at the same time allowed soft drink stands, auto repair garages and hotel cigar counters to operate on the Sabbath. The brief pointed to Sunday operation of both regular and putting golf courses in Henrico County.

GUN TESTS PLANNED BY ORDNANCE GROUP

Annual Session Will Try Out Latest Weapons of Defense and Offense.

The Army's newest guns, tanks, armored cars and troop carriers will go into action October 8 at Aberdeen, Md., proving grounds, when virtually every branch of the service will participate in tests held in connection with the thirteenth annual meeting of the Army Ordnance Association here.

The Army Air Corps will drop a 2,000-pound bomb, and some smaller ones. Real ammunition will be used by troops on the ground, in the air and in the antiaircraft firing, during the engineering and scientific session of the association.

Maj. Gen. George Van Horn Mosely, acting chief of staff of the Army, will address the opening session of the annual meeting in the Interior Department Building Auditorium here on October 7.

Other speakers will include Assistant Secretary of the Navy Ernest Lee Jahncke, and Magnus W. Alexander, president of the National Industrial Conference Board. Brig. Gen. Benedict Crowell, president of the association, will preside. The following day the association will adjourn to Aberdeen for its engineering and scientific session.

India Places Rupee Again on Gold Basis

Simla, India, Sept. 24 (A.P.).—Sir George Schuster, minister of finance, announced in the legislative assembly today that operation of last Monday's ordinance suspending the statutory obligation to sell sterling or gold against rupees will be terminated.

The Indian government will take measures to control exchange transactions, he said, so that sales of foreign exchange can be limited to actual requirements for purposes of trade, for fulfillment of obligations made before last Monday, and for reasonable domestic requirements.

Fourth Pittsburgh Bank Closes Within Week

Pittsburgh, Sept. 24 (A.P.).—The Merchants Savings & Trust Co. failed to open for business today. It was the fourth bank to suspend business here this week. A notice posted on the door of the Merchants Savings & Trust, a small institution, assigned the closing to recent heavy withdrawals. It had resources of approximately $1,200,000 and deposits of $800,000.

The Bank of Pittsburgh, N. A., the Highland National Bank and the Franklin Savings & Trust Co. closed Monday.

Removal of Governor In Mexican Area Asked

Mexico City, Sept. 24 (A.P.).—The Chamber of Deputies last night requested President Ortiz Rubio to remove Carlos Trejo y Lerdo de Tejada from the governorship of the Northern District of Lower California.

He was accused among other things of spending $7,000 on a monument which fell to pieces three days after its unveiling and of using money assigned to road construction for planting cactus in Tia Juana.

Malay States Agree To Tin Cartel Quota

Paris, Sept. 24 (A.P.).—The Malay States, which previously failed to stay within the quota, agreed at a meeting of the Tin Cartel today to reduce production to 40 per cent of their capacity.

Bolivia, Nigeria and the Dutch East Indies remained within a 38 per cent production quota, it was said, and the cartel's monthly exportation amounted to 5,000 tons.

Former Pastor Here And in Virginia Dies

Fresno, Calif., Sept. 24 (A.P.).—The Rev. David Wallace Montgomery, 67, widely known pastor and Presbyterian Church executive, died here yesterday. His career included pastorates in Virginia, Iowa, Washington, D. C., and California. He was the first county Y. M. C. A. secretary ever appointed in the United States, and as such was stationed at Beatrice, Nebr.

Mid-City Group to Join In Trade Board Carnival

Plans of participation by the Mid-City Citizens Association in the Washington Board of Trade's annual Hallowe'en parade and carnival will be formulated Monday night at the association's first meeting of the fall season in the Thompson Community Center.

A special report of the association's committee on schools, streets and avenues will be presented at the meeting.

Gifford Will Outline Relief Plan on Radio

(Associated Press.)

The objective of President Hoover's relief organization for the coming winter will be outlined Sunday night by Walter S. Gifford in his first radio address since he took over direction of the work.

Both Nation-wide radio networks will be used. Gifford will speak at 7:15 p. m., Eastern standard time.

WOODWARD & LOTHROP

10TH 11TH F, AND G STREETS

Today—Remnant Day Opportunities

Remnant Day Merchandise is not returnable or exchangeable; not sent C. O. D. or on approval; mail or phone orders not accepted.

Men's Shirts, 95c *Were $2 and $2.50*

50 Colored Madras and White Broadcloth Shirts; neckband style; sizes 13½, 14, 16, 16½, 17, and 18 in the combined lot.

36 Men's All-Linen Handkerchiefs, with embroidered initials (not all letters). Were 75c and $1 each. Now .....50c each

18 Pieces Imported Madras Shirtings; 2½ to 3 yards in the piece. Was $1 yard. Now .....50c yard

THE MEN'S STORE, SECOND FLOOR

Men's Rain Apparel

$3.95 *Were $6 and $7*

15 Raincoats and Slickers—Absolutely rain proof. Odd lots taken from regular stock; sizes 34, 36, 40, 42 and 44 included.

6 Suede and Leather Jackets; sizes 34, 36, 38, 40, and 44. Were $15. Now $7.50

$6.95 *Were $10*

2 Smoking Jackets; sizes 38 and 40 stout. Were $6 each. Now .....$2.95 each

THE MEN'S STORE, SECOND FLOOR

Curtains Reduced for Clearance

4 Pairs Orchid Figured and Ruffled Marquisette Curtains. Were $5 pair. Now $2.95 pair

5 Pairs Marquisette Curtains with triple ruffles. Blue and rose. Were $5 pair. Now .....$2.95 pair

1 Pair Blue Figured Ruffled Curtains. Was $3.75. Now $1.95

4 Pairs Figured Rayon Panels. Were $3.75 pair. Now .....$1.95 pair

7 Pairs Neat Figured Net Curtains. Were $5 pair. Now .....$2.50 pair

1 Figured Net Curtain. Was $2.25. Now $1.35

3 Pairs Figured Net Curtains. Were $4.50, pair. Now .....$1.95 pair

2 Pairs Rayon Curtains. Were $3.75 pair. Now $1.95 pair

6 Pairs Net Curtains, 2½ yards long. Were $3.75 pair. Now .....$1.95 pair

12 Pairs Net Curtains. Were $5 pair. Now .....$2.50 pair

6 Pairs Lace Curtains. Were $4.95 pair. Now $2.95 pair

DRAPERIES, SEVENTH FLOOR

Housewares Greatly Reduced

1 Heavy Duty Pressure Pump. Was $8.75. Now $4.95

1 Green Metal Vegetable Bin. Slightly damaged. Was $1.25. Now 75c

2 Large Sanette Sanitary Garbage Cans. Were $5. Now $1.65

1 Imported Tea Table. Was $12. Now $3.75

8 Imported Varnished Foot Stools. Were $1.45. Now 50c

2 Imported Round Red Bird Cages, large size. Were $7.75. Now $2.75

16 Packages Wood Picnic Knives, 8 in a package. Were 10c. Now 5c

1 Oblong Bathroom Hamper. Slightly damaged. Was $7.75. Now $4.95

500 Rolls Good Quality Toilet Tissue. Special, the dozen 75c

HOUSE FURNISHINGS, FOURTH FLOOR

Gifts Greatly Reduced

All Slightly Soiled or Damaged

1 Pair Metal Book Ends; antique gold and red. Was $10. Now $5

1 Italian Hand-Decorated Table. Was $15. Now....$7.50

1 Italian Brass Cigarette Box. Was $5. Now $3

1 Hand-Painted Pigskin Chest. Was $6.50. Now $4

1 Pewter Candy Dish. Was $1. Now 75c

6 Double Dicks Cords. Reduced to 50c

2 Metal Lamps and Shades. Were $5. Now $3

4 Italian Pottery Vases. Were $4. Now $1.50

1 Tobacco Jar; brass and turquoise. Was $22.50. Now $10

10 Belgium Pottery Candy or Powder Jars. Were $1. Now 25c

2 Hand-Tooled Leather Telephone Book Covers. Were $11.50. Now $3

2 Pewter Bud Vases. Were $7.50. Now $3

THE GIFT SHOP, SEVENTH FLOOR

Rugs Greatly Reduced

1 24x48 Imported Mohair Rug. Was $10.50. Now $3.95

1 6x9 Imported French Hand-Tufted Rug. Was $235. Now $95

1 4.6x7.6 Imported French Hand-Tufted Rug. Was $135. Now $75

1 27x54 Finest Quality Axminster Rug. Was $3.95. Now $2.95

Anglo-Persian Worsted Wilton Rugs

1 6x9 Size. Was $97.50. Now $49.50

1 6x9 Size Larchmont Wilton Rug, in a discontinued pattern. Was $62.50. Now $39.50

1 10.6x13.6 Anglo-Persian Wilton Rug. Special....$139.50

1 8.3x10.6 Size. Was $138. Now $87.50

1 10.6x13.6 Size Larchmont Wilton Rug. Was $165. Now $89.50

1 6x9 Size Larchmont Wilton Rug. Was $165. Now $89.50

Anatolian Oriental Rugs Reduced

1 9x12 Size. Was $375. Now $169.50

1 7.11x10.5 Size. Was $285. Now $129.50

1 6x9 Size. Was $175. Now $87.50

High Grade Chinese Rugs Reduced

1 8x10 Size. Was $275. Now $165

1 6x9 Size. Was $175. Now $87.50

1 4x7 Size. Was $95. Now $47.50

1 9x12 Average Size Gorevan Persian Rug. Was $225. Now $129.50

1 2.6x4.10 Size Fine Quality Sarouk Persian Rug. Was $87.50. Now $39.50

1 2.5x8.9 Persian Oriental Runner. Was $55. Now..$29.50

Remnants of Armstrong's Inlaid Linoleum at One-Half Regular Price.

1 Lot of Remnant Carpet Samples.

RUGS, FIFTH FLOOR

Novelty Jewelry Reduced

1 Imitation Crystal Rondel Collar. Was $18. Now...$13.50

1 Carnelian and Onyx Bracelet, set in sterling. Was $20. Now $15

3 Pairs of Carnelian Earrings, set in Florentine silver. Were $12.50. Now $9

1 3-Strand Imitation Pearl Necklace. Was $6. Now $3

1 Pair Onyx and Crystal Earrings. Was $5. Now.....$3

1 4-Piece Marcasite and Chrysophrase Set; necklace, bracelet, earrings and ring, set in sterling. Was $65. Now $45

1 Baguette Imitation Crystal Necklace. Was $10. Now $7

1 Pair Florentine Silver Earrings, set with lapis. Was $10. Now $6

1 Pair Real Crystal and Marcasite Hoop Earrings. Was $14. Now $9

NOVELTY JEWELRY, AISLE 5, FIRST FLOOR

Art Embroidery Reduced

1 Model Crinkled Crepe Bedspread, double size, hand-embroidered in floral design. Edged with fringe. Was $12. Now $6

3 Pairs Model Pillow Cases, hemstitched hems and embroidered in colors. 42-inch size. Were $4. Now, the pair $2

1 Pair Model Linen Cut Work Pillow Cases. Were $6.50. Now, the pair $3.25

4 Model Single Pillow Cases, all white with colored borders. Were $2.50 each. Now .....$1.25 each

1 Model White Linen 36-Inch Luncheon Cloth. Was $5. Now $2

ART EMBROIDERY, SEVENTH FLOOR

Embroidered Lace Doilies Greatly Reduced

11 6-Inch Round Doilies. Were 35c. Now 20c

17 9-Inch Round Doilies. Were 75c. Now 50c

7 13-Inch Oval Doilies. Were 75c. Now 50c

9 11-Inch Oval Doilies. Were 50c. Now 35c

3 17-Inch Oval Doilies. Were $1.25. Now 75c

LACES, AISLE 13, FIRST FLOOR

Traveling Goods Greatly Reduced

1 Pullman Case. Was $12.50. Now $7.50

1 Man's Traveling Bag. Was $15. Now $10.50

1 Fitall. Was $7.50. Now.....$5

1 Steamer Robe Carrier. Was $7.50. Now $4.50

1 34 Size Wardrobe Trunk; "As is." Was $27.50. Now $20

1 Wardrobe Hat Box. Was $37.50. Now $28

LUGGAGE, FOURTH FLOOR

Leather Handbags $1.95 *Were $2.95*

41 Black Leather Bags; some with Talon-fasteners, Back-strap style, and styles with crystal or bone handles. Also, 16 Patent Leather Pouch Bags, in black, brown and red.

26 Leather Handbags, in pouch and envelope styles. Tan, gray and navy; slightly soiled. Were $7.50. Now $4

LEATHER GOODS, AISLE 10, FIRST FLOOR

Tailored Slips, $1.45 *Were $3.95 to $7.50*

12 Costume Slips of taffeta and silk crepe; some evening styles.

11 Lace-Trimmed Silk Crepe Costume Slips. Were $2.95. Now.....$1.95

2 Lace-Trimmed Silk Crepe Costume Slips in black and tan. Were $5.95. Now $1.95

COSTUME SLIPS, THIRD FLOOR

Albatross Wool Robes $5.95 *Were $10*

5 Robes, with scalloped edges.

3 Attractive Pajama Ensembles; 2-piece styles. Were $16.50 Now $8.95

3 Lovely Satin Negligees, trimmed with lace and in tailored styles. Were $25 and $29.50. Now $16.50

1 Lace-Trimmed Satin Negligee, elaborately trimmed. Was $49.50. Now $29.50

NEGLIGEES, THIRD FLOOR

Foundation Garments $3.95 *Were $18.50*

6; imported, of fine French batiste with fine net top. Sizes 32, 33, 34, 35 and 36.

1 Corset Bag. Was $12.50. Now $2.95

1 Nature's Rival Corset-Brassiere of black satin with treco bust section. Size 42. Was $7.50. Now.....$4.95

5 French Elastic Step-in Girdles with satin panel front. Sizes 27, 30 and 31. Were $12.50. Now $5.95

5 Bien Jolie One-Piece Foundation Garments of peach batiste with lace bust section. Sizes 34, 36, 37, 38 and 39. Were $12.50. Now $3.95

CORSETS, THIRD FLOOR

Toys Greatly Reduced

3 Toddle Tot Dolls. Were $5. Now $3.50

3 Horsman Tousle Head Dolls. Were $7.95. Now $5

5 Doll Dressing Tables. Were $1.65. Now $5c

1 Doll House, imported. Was $16.75. Now $9.25

1 Child's Maple Table, without chairs. Was $4.75. Now $2.75

1 Ivory Desk with chair. Was $10. Now $6.95

2 Cro-Golf Sets. Were $5.50. Now $1.95

2 Pen Pool Games. Were $5. Now $1.75

3 Wolverine Ferry Boats, mechanical. Were $3.50. Now $1.75

Also Woven Hammocks in many attractive patterns. Greatly Reduced.

THE TOY STORE, FOURTH FLOOR

Children's Books

30 Children's Classics. Were $1.50. Now 50c

Titles include Anderson's Fairy Tales, "Bimbi," "Eveli," by "Spyri;" Gulliver's Travels, Swiss Family Robinson, etc.

50 Children's Classics. Were $1. Now 50c

Robinson Crusoe, Mother Goose, Elsie Dinsmore, Little Men, Black Beauty and many others.

BOOKS, AISLES 23-25, FIRST FLOOR

Junior Misses' Dresses, $2.95 *Were $10 and $16.50*

13 Junior Misses Dresses of eyelet embroidery, printed silk and satin. Sizes 11, 13 and 15.

2 Junior Misses' Light-Weight Coats. Sizes 15 and 17. Were $29.50. Now $16.50

3 Junior Misses' Tweed Sport Coats in sizes 11 and 15. Were $29.50. Now $7.50

2 Junior Misses' 2-Piece Tweed Suits in sizes 13 and 15. Were $25. Now $7.50

7 Junior Misses' Cotton Dresses in sizes 11, 15 and 17. Were $1.95 and $2.95. Now 95c

6 Junior Misses' Tennis Dresses of pique and linen, sizes 11 and 13. Were $1.95 to $5.95. Now $1.45

3 Junior Misses' Linen and Pique Dresses in one and two piece styles. Sizes 11 and 17. Were $5.50. Now $1.95

3 Junior Misses' Dance Dresses of taffeta and organdy. Sizes 13, 15 and 17. Were $16.50. Now $4.95

JUNIOR MISSES' APPAREL, FOURTH FLOOR

Little Girls' Dresses, 75c *Were $1*

14 Girls' Dresses of printed voile, lawn and dimities. Sizes 3 to 6.

3 Little Girls' Pique Coats in pink, blue and white. Sizes 1, 2, 3 and 6. Were $3.95. Now ...$1.45

3 Little Girls' Party Dresses in pleated georgette and white net over eggshell and pink slips. Sizes 4 and 5. Were $13.75 and $16.50. Now $6.50

JUVENILES' APPAREL, FOURTH FLOOR

Notions Greatly Reduced

30 Rayon Covered Hangers. "As is." Were 25c. Now 10c

24 Flowered Sateen-Covered Hangers. "As is." Were 25c. Now 10c

13 Rayon Padded Hangers in assorted colors. Were 50c. Now 25c

10 Figured Rayon Tourist Bags with rubber lining, pockets and slide fastening. Slightly damaged or soiled. Were $1.50. Now 95c

15 Painted Metal Serving Trays. "As is." Were $1. Now 50c

6 Metal Umbrella Racks. "As is." Were 50c. Now 25c

NOTIONS, AISLE 21, FIRST FLOOR

Novelties Greatly Reduced

12 Brass Cigarette Boxes, with green ornaments. Were $1. Now 50c

2 Smoke Consumers. Were $5. Now $2.50

3 Tobacco Pouches. Were $5. Now $2.50

4 Leather Cigarette Cases. Were $4.50. Now $2

2 Jewel Boxes. Were $3.50. Now...$1.75

2 Leather Frames; 5x7 inches. Were $7.50. Now $3

1 Cigarette Case. Was $20. Now $10

1 Smoking Stand. Was $6. Now....$3

1 Smoking Stand. Was $7.50. Now $3.50

FRAMES, AISLE 3, FIRST FLOOR

Ribbon Novelties, 25c each *Were 50c to $1*

A broken assortment of 24 pieces, including sachets, flowers, hat bands and pajama bags. Various styles and colors in each.

RIBBONS, AISLE 13, FIRST FLOOR

Women's Walnut Room Dresses, $14.50 *Were $39.50*

10 Dresses of crepe and chiffon for street, afternoon, dinner and evening wear. Slightly soiled. Sizes 38 to 44.

6 Wraps of transparent velvet and magador crepe. Sizes 34, 36 and 38. Were $25. Now $9.75

6 Printed Chiffon and Lace Gowns. Sizes 36, 38 and 44. Were $39.50. Now $16.50

1 Crepe Suit, hand embroidered. Size 38. Was $65. Now $18.75

THE WALNUT ROOM, THIRD FLOOR

Misses', Women's, Little and Larger Women's

Fur-trimmed Coats, $19.50 *Were $39.50 to $79.50*

15 Coats, in brown, black and navy, trimmed with ermine, broadtail, galyac and kid galyac. Sizes 16 and 18; 36; 38½, 39½, 41½, 42½, 44½, 46½, 48½ and 50½.

COATS, THIRD FLOOR

Larger Women's Dresses $9.75 *Were $16.50 and $25*

4 Larger Women's Dresses of wash crepe and polka dot flat crepe. Sizes 42½, 44½ and 50½.

7 Larger Women's Dresses of printed chiffon and white flat crepe. Sizes 38½, 40½, 42½, 46½ and 50½. Were $16.50 to $25. Now $12.25

7 Larger Women's Printed Chiffon Dresses. Sizes 42½, 44½, 46½ and 50½. Were $39.50 and $40.50. Now $18.50

SPECIAL SIZE DRESSES, THIRD FLOOR

Boys' Black and Tan School Oxfords, $3.95 *Were $6*

24 Pairs of Boys' Black and Tan School Oxfords in elk and calfskin. Some trimmed with sharkskin tip. Sizes, B 1 to 5; C 1, 1½, 3, 4, 4½, 5, 5½, 6; D 2½, 3, 4, 4½, 5.

BOYS' SHOES, FOURTH FLOOR

Boys' Fall Sweaters, Special, $1.65

150 Boys' Fancy Pullover Sweaters of all wool. Sizes 28 to 36.

200 Pairs of Boys' Cotton Golf Hose in fancy patterns. Sizes 8½ to 11½. Special .....25c pair

55 Pairs of Boys' Cotton Pajamas in sizes 4 to 16. One and two piece styles. Were $1.50. Now .....95c pair

20 Boys' Knit Union Suits in sizes 4 and 6. Were $1. Now 55c

48 Youths' Sports Shirts in plain colors. Sizes 14 and 14½. Were $1. Now...55c

63 Eton Button-On Waists in plain colors and fancy patterns. Sizes 4 and 5. Were $1.50. Now 85c

38 Boys' Wool Hats in sizes 6½ to 7. Were $3.50. Now 55c

59 Boys' Four-in-Hand Ties. Were 75c each. Now 3 for $1

13 Juniors' Collar Attached Shirts in size 10. Were $2. Now 95c

THE BOYS' STORE, FOURTH FLOOR

WOODWARD & LOTHROP

10TH 11TH F AND G STREETS

Today—Weeks of Careful Planning Bring a $25 Suit Event That Is Improved in Style, Quality, Value

Men's Fall Suits $25

Not "sale" suits in any sense of the word—all Woodward & Lothrop quality suits . . . better fabrics, better tailoring and better style—making the best $25 suit value we have offered in many years.

Our stock is now complete—but, because it offers such unusual value at $25, it will probably be quickly depleted, so immediate selection is advisable.

Worsteds *Serges* *Cheviots*
Blues *Browns* *Grays*

THE MEN'S STORE, SECOND FLOOR

Polish Ladies Received at White House

Vice President Curtis Again Established at Mayflower.

The President and Mrs. Hoover received the American Association of Polish Ladies yesterday afternoon at the White House at 5:30 o'clock. Mrs. Hoover having motored from the President's lodge at the Rapidan to receive the visitors, who are in convention here.

Vice President Curtis has taken possession of his apartment at the Mayflower, where he will be established for the season with his brother-in-law and sister, Mr. and Mrs. Edward Everett Gann, with whom he has been spending the summer months, at their residence in Cleveland Park.

Mr. and Mrs. William B. Remey, who are in the Far West, on a ranch, will return to Washington next month to take possession of the Cleveland Park residence of Mr. and Mrs. Gann which they have leased again for the season.

The Italian Ambassador, Nobile Giacomo de Martino, will be accompanied to New York today by the counselor of the embassy, Count Marchetti, who will see him sail on the Saturnia for Italy.

Chief Justice to Attend Taney Unveiling.

The Chief Justice and Mrs. Charles Evans Hughes will go to Frederick, Md., tomorrow for the unveiling of a statue of Chief Justice Roger Brooke Taney, who served from 1836 to 1864. Chief Justice Hughes and Gov. Ritchie of Maryland will make addresses before a large and distinguished company.

The Portuguese Minister, Viscount d'Alte, and the Viscountess, who have been at Bar Harbor since their return a few weeks ago from Europe, will return to Washington the latter part of next week.

The Minister of Sweden, Mr. W. Bostrom, who has been in his native country since July, has returned to the legation, having crossed with Mme. Bostrom. Mme. Bostrom will remain in New York until early in October, when she will come to Washington for the season.

Senator and Mrs. Porter H. Dale are again in their house at 4331 Blagden avenue after spending a part of the summer in their home in Great Barrington, Vt.

The American Minister to Albania and Mrs. Herman Bernstein have announced the engagement of their daughter, Miss Violet Bernstein, to Mr. Arpad Willhelm, of New York and Passaic, N. J. Mrs. Bernstein and her daughter are at present in New York, having spent the summer at Sheffield, Mass. Miss Bernstein attended the University of Tours and Grenoble. She will return shortly to Tirana to join her father.

Former Gov. Alfred E. Smith of New York and Gov. Albert C. Ritchie of Maryland are expected to come to Washington tomorrow to attend the Gamma Eta Gamma legal fraternity convention which is now in session at Wardman Park Hotel.

Maj. H. Donnelly, of New York, is at the Powhatan.

Mr. Schoenfeldt to Sail For New Post Next Week.

Mr. H. F. A. Schoenfeldt, newly appointed United States Minister to the Dominican Republic, will sail for his new post next week. He will succeed Mr. Charles B. Curtis, who in turn has succeeded Mr. Warren Delano Robbins as United States Minister to San Salvador. Mr. Robbins is now the head of the division of protocol of the State Department. Mr. Schoenfeldt was in the diplomatic service of this country for some years and then resigned, and this new post marks his reentry into the service.

Mr. and Mrs. Warren Delano Robbins have selected the Hampson Gary home, 1752 Massachusetts avenue, to be their winter residence and will soon take possession. Mrs. Robbins will be accompanied by their daughter, Miss Helen Robbins, when she returns from Long Island early in October.

Mr. Theodore Cogswell has arrived in this country from a trip abroad where, with Mrs. Cogswell, he spent some time in travel on the continent.

Leases New Home

Underwood & Underwood.

MRS. EUGENE VIDAL has taken the house formerly occupied by Mr. and Mrs. Marshall Orme Exnicios at 2233 Bancroft place. She will take possession next week. Mrs. Vidal and her husband, since their residence in Washington, have been living with Mrs. Vidal's parents, Senator and Mrs. Thomas P. Gore.

Mrs. Cogswell will remain in Paris until the middle of October before sailing for the United States.

Miss Marianna H. Hill, daughter of Mr. and Mrs. William H. Hill, of California street, has entered Radcliffe College at Cambridge, Mass.

Mrs. C. G. Wyckoff, of New York, is a guest at the Mayflower accompanied by her daughters, Miss Dorothy Wyckoff, who will enter Holton Arms School, and Miss Gloria Wyckoff, who will be at the Chevy Chase School this winter.

Mrs. Wyckoff has recently returned from Europe with her daughters and will go from here to her home, Twin Linden, at Great Neck, Long Island.

Representative Anning Prall, of New York, is at the Shoreham.

Mrs. Henry M. Willis, of Los Angeles, and Mrs. F. G. Frederick, of Hollywood, Calif., are at the Mayflower and will go from here to New York and Boston and then to Ottawa. In the Canadian capital they will be the guests of Prime Minister R. B. Bennett.

They will also visit for a while in Minneapolis and will return to California in time for Mrs. Willis to complete final arrangements for the veterans' Christmas party to be given in Los Angeles under direction of the General Federations of Women's Clubs. Mrs. Willis, who is the wife of Judge Henry M. Willis, of Los Angeles, is chairman for the party this year.

Mrs. Willis and Mrs. Frederick were received yesterday by President Hoover.

Mrs. Gertrude Bowman returned yesterday from a three weeks' visit in the West, where she was the guest of relatives in Los Angels, Santa Barbara, Kirkland, Ariz., and in Washington, Iowa. While on the Coast Mrs. Bowman spent a short time with Mr. and Mrs. Robert L. Lipman, the latter, the former Miss Ruth Pessler, secretary to Mrs. Hoover. Mr. and Mrs. Lipman are making their home in Berkeley, Calif.

Chalkleys to Live In Woodland Drive.

The Commercial Counselor of the British Embassy and Mrs. Harry Owen Chalkley have taken the house of Mr. and Mrs. Stanley Carr, at 3000 Woodland drive. Mr. Chalkley has succeed Sir John Joyce Broderick, who is now British Minister to Cuba.

Judge and Mrs. T. T. Ansberry and their young son, Peter, have returned to their apartment at 2101 Connecticut avenue after spending the summer in their summer home at Bethlehem, N. H., where they had as their guest for some weeks Mrs. William E. Borah, wife of the senator from Idaho. Judge Ansberry was a former representative in Congress from Ohio.

The Counselor of the British Embassy, Mr. F. D. G. Osborne, is at the Shoreham, where he has taken an apartment.

Turkish Envoy Soon to Escort Kin to Capital

Grandchildren Coming From Turkey on Way to Japan.

The Turkish Ambassador, Mr. Ahmet Muhtar, will go to New York Sunday or Monday to meet his three grandchildren, who will arrive from their home in Turkey. The parents of the children, the Turkish Ambassador to Japan and Mme. Nebil, will arrive in this country later and will come to Washington to spend about a week with the envoy here, Mme. Nebil's father, before going to Japan.

The Ambassador and the Minister of Egypt, Sesostris Sidarouss Pasha, were the honor guests Wednesday night at a buffet supper given by Dr. and Mrs. Macpherson Crichton at their H street house. There were 50 guests, former Interstate Commerce Commissioner and Mrs. Mark W. Potter, of New York, and Mr. and Mrs. Harley Peyton Wilson, recently returned from Europe, in the group.

Owing to a change of plans, the return to the United States of Mr. Henry Coit MacLean, former American administrative commissioner at the headquarters of the International Chamber of Commerce in Paris, has been postponed and Mr. McLean will remain abroad for some time. He was succeeded at his post on September 1 by Mr. Thomas Pearson, who had been serving until recently as assistant to the manager of the American section of the International Chamber of Commerce in Washington.

Mr. Pearson's record with the Government has been one of achievement since his first post in 1920. He was a member of the American financial mission to Persia after the World War, the trip to the Far East following his services in the war as aid to Maj. Gen. E. M. Lewis, in command of American troops in Paris early in 1918. Mr. Pearson is a native of Asheville, N. C., and a graduate of Princeton University and rated as one of the Capital's popular bachelors during his stay here.

President of Poland's Son in Capital.

Prince Joseph Moscicki, youngest son of the President of Poland, has arrived in Washington to become commercial attache of the Polish Embassy, a post recently created in the embassy. The prince came to this country with Mr. Jan Tomaszewski, attache of the embassy, who has been spending his vacation in his home country. They arrived in New York last Tuesday and came to Washington yesterday.

Mrs. Chandler Hale has purchased the house in the 3200 block of P street in Georgetown and will take possession of it shortly. It is the house which was purchased several years ago by Mrs. Elinor Glynn and remodeled, but never occupied by the author.

Senator Robert Wagner, of New York, is a guest at the Shoreham.

Mrs. Walter H. Gordon and her daughter, Mrs. Frank A. Allen, jr., have returned to Washington from Rhode Island, where they spent the summer.

Representative and Mrs. John C. Linthicum have left Paris for Bucharest to attend the meetings of the Interparliamentary Union there beginning October 1.

Mrs. T. DeWitt Talmadge has returned to Washington from Whitefield, N. H., where she spent the summer and has opened her apartment at the Mayflower.

Cornings Here For Short Stay In Early Fall

Will Take Apartment in New York Until Congress Meets.

Representative S. Parker Corning, of New York; Mrs. Corning and their daughter, Miss Mary Parker Corning, arrived last night and will be at the Galleon for a short stay. Upon their return to New York they will go again to Glen Head, Long Island, where they usually spend their summers, and on November 1 will return to New York, where they have leased an apartment until Congress convenes in December when they will come to Washington. That they will stay at the Galleon this season is probable, as the house they occupied last year at 1525 Twenty-ninth street, has been taken by Mr. and Mrs. Jacques Blaise de Sibour, who came to Washington last week after a summer in New York.

Representative and Mrs. Clyde Kelly, of Pennsylvania, have returned to their Washington home, accompanied by their family with the exception of Mrs. Kelly's eldest son, Mr. William A. Clementson, and his bride, who was before her marriage last June, Miss Elizabeth Ransley, daughter of Representative Harry Ransley, of Pennsylvania.

Mr. and Mrs. Kelly recently came back from an extensive trip in the West. They sailed from New York for Los Angeles early in August, stopping at Havana, in the Canal Zone, at San Diego and several other Pacific Coast points.

Mr. and Mrs. Clementson have recently become established in their new apartment in Cambridge, Mass., and will come to Washington to spend the Christmas holidays.

Mr. and Mrs. John Caswell, jr., have leased the house at 2017 Massachusetts avenue for the winter. Mrs. Caswell was formerly Mrs. Zachary Lansdowne.

Col. and Mrs. Alexander Greger have moved to their new residence at 2101 Connecticut avenue, and will have as their guest Miss Alice Tweedy, of South Orange, N. J.

Lieut. Thomas Dresser White, U. S. A., who has been transferred to duty at Bolling Field from the Orient, has arrived in Washington with Mrs. White, and they have taken an apartment at Cathedral Mansions for the season. They spent a delightful holiday on the Eastern Shore with Mrs. White's father, Mr. Henry Lipscomb, of New York, who has a summer home there.

Mrs. White was before her marriage Miss Rebecca Lipscomb and was presented to society here in 1927 by her mother, Mrs. May Blaine Lipscomb.

Will Wed Tomorrow

Underwood & Underwood.

MISS NANCY GRISWOLD, daughter of the late Capt. Ralph M. Griswold, U. S. N., whose marriage to Mr. Hugh Kemp Clark will take place in Washington tomorrow.

Mrs. Strong to Return Here In October

Has Been Summering at Aix-les-Bains and in French Capital.

Mrs. Henry Alvah Strong, who arrived in New York from Paris a few days ago, has set early October for her return to Washington. Preceding her departure from France Mrs. Strong passed some time at Aix-les-Bains, following her holiday at the spa with a visit in Paris where she stayed with Mrs. A. T. Walles.

After the ceremonies in Paris early in the summer incident to the United States Flag Association programs, which prompted Mrs. Strong's visit abroad this season, she made several visits to the Chateau Moussey which she donated five years ago to the French association of "Les Gueules Casses." Another point of interest during her stay abroad was the new American Church on the Quai d'Orsay, which was dedicated in midsummer, the ceremony attended by practically the entire American colony and many visiting Americans.

Accompanying Mrs. Strong on the trip to New York were her nephew, Maj. Lester Baker, former military attache at the American Embassy in Rio de Janeiro, and Mrs. Baker. They were in London for the late summer season and joined Mrs. Strong for the ocean journey on the Leviathan. Maj. and Mrs. Baker also will come to Washington in a few weeks.

Mrs. Stettinius at Home In Locust Valley.

Mrs. Edward R. Stettinius, wife of the former Assistant Secretary of War, is again in her home in Locust Valley after spending her summer in Europe.

Mr. Nicholas de Vegh, Counselor of the Legation of Hungary, has moved to his new residence in the Potomac Park Apartments.

Senor Don Jose T. Baron, Counselor of Embassy and Charge d'Affaires of the Cuban Embassy, and Senora de Baron have given up their house at 3500 Thirtieth street and have taken an apartment at the Park Towers.

niece of James G. Blaine, one time Secretary of State. She was married after her first season "out." Mrs. Lipscomb is now at the Shoreham, where she will spend the winter.

Lieut. Col. and Mrs. William Fitzhugh Jones have taken an apartment at the Westmoreland for the season. Col. Jones came here recently for duty from Fort Bragg. He is on duty in the office of the quartermaster general.

Mr. and Mrs. Lawrence W. Coudray entertained a party at dinner at the Shoreham last evening for their son, Mr. Robert C. Coudray, United States vice consul in China, who will soon sail for his post in the Orient.

Mrs. Robert T. Barton, jr., of Richmond, arrived in Washington yesterday and is a guest at the Shoreham.

Mr. and Mrs. Ira Nelson Morris will return to Paris following a sojourn on the Riviera.

"Spool" Stemware

—with Rose, Green, Blue or Amethyst Bowls—Stem and Base of Crystal. A popular pattern and value.

Goblets—Sherbets or Tumblers

50c ea.

DULIN & MARTIN
Connecticut Ave. and L

M. PASTERNAK
1219 CONNECTICUT AVE.

FURS
of undiminished quality

. . . now that fur prices are lowered, it is an extravagance to buy any but the finest quality . . . by all means see the new Pasternak Collection of fur coats for 1931-32, they are unequaled values! . . . Mink, Persian, Caracul, Ermine and the informal sports furs.

READY TO WEAR
AND
MADE TO ORDER

Read The Post's New Classified Ads

Ice Creams & Ices made daily in the Avignone Freres own kitchens.
$1.25 the Quart

Confections Creams, $1 lb. Assorted, $1.25 lb.

Catering for every occasion.

Avignone Freres
1777 Columbia Rd. Columbia 0333
Chevy Chase Branch
5112 Connecticut Ave. Cleveland 2168

NORMANDY FARM
POTOMAC, MD.

ON FRIDAY

—At Normandy Farm, delicious Crab Flake Salad is served in attractive French bowls, and butterfish, expertly cooked, is topped by a savory Creole sauce, made according to our original recipe.

Luncheon, Tea, Dinner
Sunday Breakfast

8 miles from District Line. Wisconsin Ave., then River Road to Potomac, Md., right 1 mile to Farm.

Phone Rockville 352

The PARROT

Luncheon—Tea —Dinner

Real home-cooked food blended with a delightful atmosphere makes this one of the best places in town at which to dine. You'll enjoy it.

Daily 12 to 8. "Speaks for Itself!"

1643 Conn. Ave.

You'll NEVER be disappointed in any Meat you buy here

The newest equipment and refrigerating facilities keep all perishable foodstuffs at the exact proper temperature at all times—*always* fresh when you buy them.

NEW CENTER MARKET

Quality and Service

128 Market Stands
150 Farmers' Stands

5th Street N. W., K to L
Plenty of Parking Space

TRADE MARK REGISTERED

Opening Fall Sale of ORIENTAL RUGS

TRADE MARK REGISTERED

Including all varieties of weaves and a large range of sizes,

to be sold at public auction within our galleries

715 13th St.

Monday, Tuesday, Wednesday, Thursday and Friday, September 28th, 29th, 30th and October 1st and 2nd

at 2 p. m. each day

Also

Two Special Night Sessions

Tuesday, September 29th and Thursday, October 1st, at 8 P. M. Each Evening.

The collection embraces very fine modern Keshans, many desirable semi-antique pieces, Khorassans, Bokharas, Sarooks, Serabends, Kazaks, Sennas, Shiraz, Lillehans, Mahols, Fireghans, Hamadans, Mossouls, Laristans, Isphahans, Kermanshahs, Beloochistans, Serapis, Chinese, etc., in scatter sizes and room-size carpets.

TRADE MARK REGISTERED

On free view up to hour of sale each day. Terms: Cash.

TRADE MARK REGISTERED

C. G. Sloan & Co., Inc., Aucts.

Spend Next Summer In Your Own Home at WOODLAND BEACH

CREATED BY The Washington Post

FINEST OF BOATING—BATHING—FISHING and WATER SPORTS

Today is the time to think of tomorrow, and Woodland Beach offers happy vacations today and glorious future recreational advantages all the hot days of the summers to come.

FOR YOUR PLEASURE

A satisfaction-guaranteed, sure cure for hot-weather nerves is Woodland Beach . . . where you may enjoy a cool dip before dinner or any recreation of a well-equipped rural club . . . bridge or a chat on the clubhouse veranda . . . boating and canoeing on South River or idle on your own front porch and enjoy the glorious country sunsets.

Why limit your future vacations to two weeks when for a comparative price that is within the means of every purse you can invest in the health and happiness of your family and guarantee vacations and outings for life?

The purchase of a beautiful cottage site at Woodland Beach will fit into your budget savings plan, too, for it's a safe and opportune way of saving money.

YOU CAN SECURE
Beautiful Lots by Subscribing to The Washington Post

FOR ONLY $93.00 each

$9.00 Down $3.50 Monthly

Every Lot the Same Price!
No Interest Charge!
A Good Many Bungalows Already Up!

Woodland Beach is only 32 miles from Washington and 30 miles from Baltimore. It is reached from Washington via the Defense Highway (U. S. No. 50) to Camp Parole, then south across South River Bridge to Mayo Road, and follow signs direct to property.

WOODLAND BEACH BUS

Washington, Marlboro and Annapolis Bus to Woodland Beach leaves 11th and Pa. Ave. N.W. at 9 a. m. and 1:30 p. m. Returns 4:30 p. m. Fare $1.10 each way.

The Washington Post
SUBSCRIPTION DEPT.
Phones National 4205, 3916, 3917
Baltimore Office Phones Calvert 3041-42
Both Offices Open Evenings

CLIP AND MAIL TODAY

Washington Post,
Subscription Dept.,
Pennsylvania Ave.,
Washington, D. C.

Please see that I get full information in regard to Woodland Beach, without any obligation on my part, as soon as possible.

Name .....
Address .....
Phone .....
W.P.-9-25

What Today Means to You

By MARY BLAKE

"LIBRA."

IF September 25 is your birthday, the best hours for you on this date are from 10:08 a. m. to noon, from 4:15 p. m. to 6:45 p. m. and from 9:35 p. m. to 11 p. m. The danger hours are from 1 p. m. to 2:30 p. m. and from 7 p. m. to 9 p. m.

Strange and curious influences will be provoked by the planetary aspects of September 25. They will prompt sweeping changes in general, but you must not allow yourself to be stampeded. Delays will be evidenced on the one hand, while on the other sudden happenings will occur.

A child born on this September 25 will be quiet, affectionate and tractable. As the years roll on, it will grow more and more uncommunicative, but will always be very observant. Although not especially clever, it will be endowed with common sense and is destined to "make good."

You, if born on September 25, are often imposed upon because you are rather gullible and give yourself too freely to others. Any tale of woe, any sob story, enlists your attention and commands your assistance—often to the detriment of your individual and family interest. You must be more discriminating and curb your impulsive charitableness. The "good Samaritan" act is worthy of your emulation only when service rendered does not jeopardize the welfare of those near and dear to you.

You are very optimistic and enthusiastic and your buoyant disposition generally sees you through difficulties. You should not, however, bank too much on proverbial good luck. You are too imaginative to be practical and, if engaged in business, it is desirable that you should associate yourself with one whose feet are firmly "on the ground" so that your flights of fancy, before you begin to soar, are reduced to a dollar-and-cent basis.

If endowed with literary gifts, your ability to weave romance out of practically nothing should lead you to success. You are a loyal and true friend—except to yourself. As a husband or wife you will be complaisant, affectionate and demonstrative. As a parent you will indulge the whims of your children and overlook their defects, with anything but satisfactory results.

Successful people born on September 25:

Thomas Whittaker, author.
Alfred Vail, inventor.
Charles B. Cochran, English theatrical manager.
William LeB. Jenney, architect.
Vinnie Ream Hoxie, sculptor.
Thomas C. Chamberlin, geologist and educator.

(Copyright, 1931.)

Indoor—Outdoor Gardens

By JANE LESLIE KIFT

ROSEBAY RHODODENDRONS.

THE rosebay rhododendron is probably the best broad-leaved evergreen we have for use in the shade. The flowers of this variety vary from rose color to purple and white.

When planting these shrubs I think it is best, when possible, to use a number of them in a group and always to plant them quite close together so that the roots are well shaded.

All varieties of rhododendrons are slow growers. This applies to roots as well as foliage; therefore, it always takes a plant a full year to become established in a new environment. This is a reason why the rhododendrons are expensive. The growers devote much time to developing a young plant for the market.

The first year is always the most important one for a rhododendron. I refer, of course, to a plant in the open garden. When first set out the rhododendron seems quite undecided whether to live or die. Later, after the first year, it will require little care, but the first summer it demands some coaxing.

Always when planting a rhododendron in the fall be sure to prepare the soil properly. Then consider the location. The rhododendron will never, no matter what variety you plant, do well in any but a sheltered place. If you have a north angle of the house, where you feel sure plants will never grow, but which is sheltered, that is just the place where the rhododendron will flourish.

If you set out one of these shrubs this fall, dig the hole very deep, as much as 3 feet. Break the soil into very fine particles. The rhododendron will delight in any good loam, but you should incorporate a generous portion of peat or leafmold with the soil. Be careful to see that the drainage is good, else the plant will die or, at least, be only a very indifferent specimen.

During the growing season the rhododendron must be given a great deal of water, and the roots of all varieties must be kept well mulched during the entire twelve months of the year. You may mulch with dead leaves, pine needles or peat moss.

(Copyright, 1931.)

Helping the Homemaker

Chicken Pie for Dinner.

Breakfast.
Cantaloupe
Poached Eggs Broiled Bacon
Sour Milk Corn Muffins

Luncheon.
Stuffed Egg Salad
Bread Rhubarb Sauce
Chocolate Cookies Tea

Dinner.
Chicken Pie Buttered Spinach
Bread Plum Jam
Celery and Apple Salad
Watermelon Coffee

Sour Milk Corn Muffins

1 cup corn meal
1 cup flour
1 teaspoon soda
½ teaspoon baking powder
¼ teaspoon salt
4 tablespoons sugar
1 egg
1 cup sour milk
2 tablespoons fat, melted

Mix ingredients. Beat three minutes. Half fill greased pans and bake for 20 minutes in a moderately slow oven. Serve warm with butter.

Stuffed Egg Salad.

6 hard cooked eggs
2 tablespoons chopped celery
1 tablespoon chopped green pepper
¼ teaspoon salt
2 tablespoons chili sauce
2 tablespoons salad dressing

Cut eggs in halves and remove and mash yolks with fork. Add seasonings and stuff eggs. Chill. Serve on lettuce and garnish with pimento stuffed olives. Top with salad dressing.

Chicken Pie.

4 tablespoons butter
4 tablespoons flour
1 cup milk
1 cup chicken gravy
3 tablespoons chopped celery
½ cup cooked peas
1 cup diced, cooked chicken

Melt butter and add flour. Blend and add milk and gravy and cook slowly until mixture thickens. Stir constantly. Add rest of ingredients. Pour into buttered pan. Add dough.

RADIO PROGRAMS

FRIDAY, SEPTEMBER 25.

WRC—National Broadcasting Co. (316 Meters, 950 Kilocycles.)

8:30 a. m.—Healthy Exercises.
7:00 a. m.—Gene and Glenn.
7:15 a. m.—Morning Devotions.
7:30 a. m.—Cheerio.
8:00 a. m.—Parnassus Trio.
8:15 a. m.—Tom Waring Troubadours.
8:45 a. m.—A. & P. Food Co. Goodbody.
9:00 a. m.—Mrs. Blake's Radio Column.
9:15 a. m.—Three Little Maids.
9:30 a. m.—Betty Crocker.
9:45 a. m.—Kitchen Institute.
10:00 a. m.—Morning Serenaders.
10:30 a. m.—Sonata Recital.
11:00 a. m.—Breen and De Rose.
11:15 a. m.—On Wings of Song.
12:00 (noon)—Retail Food Market Review.
12:15 p. m.—Paiala d'Or Orchestra.
12:30 p. m.—National Farm and Home Hour.
1:30 p. m.—Classic Gems.
2:00 p. m.—Woman's Radio Review.
3:00 p. m.—Radio and Electric Show Orchestra.
3:15 p. m.—Radio Guild. Presenting "Beau Brummell."
4:15 p. m.—Fireside Songs.
4:30 p. m.—Benjamin Moore Triangle.
4:45 p. m.—Tea Timers.
5:00 p. m.—Address by Lord Mayor of Manchester, Rebroadcast from London.
5:15 p. m.—Dance Orchestra.
5:45 p. m.—The Stebbins Boys.
6:00 p. m.—Amos 'n Andy.
6:15 p. m.—Wilkins Coffee Quarter-Hour.

WILKINS COFFEE
QUARTER-HOUR
FEATURING
Marguerite Cromwell, Harold Veo and Stars From the Fox Stage Show
-just wonderful!

6:30 p. m.—Phil Coor.
6:45 p. m.—Hahn's Dynamic Hour, from Washington Auditorium.
7:00 p. m.—Clicquot Club.
8:00 p. m.—Dance Orchestra.
9:00 p. m.—Dupont Circle Orchestra.
9:15 p. m.—George E. Ross, pianist.
9:30 p. m.—R. K. O. Program.
10:00 p. m.—Radio Electric Program, from Washington Auditorium.
10:16 p. m.—Vincent Lopes Orchestra.
10:30 p. m.—Frigidaires.
10:45 p. m.—Jack Denny Orchestra.
11:00 p. m.—Organ Recital, Otto F. Beck.
12:00 (midnight)—Earl Hines Orchestra.
12:30 a. m.—Don Pedro's Orchestra.

WMAL—Columbia Broadcasting System. (475.9 Meters, 630 Kilocycles.)

8:00 a. m.—The Commuters.
8:30 a. m.—Tony's Scrap Book.
8:45 a. m.—Newsy Jingles.
9:00 a. m.—Lulu Endicott, blues singer.
9:15 a. m.—Julia Sanderson and Frank Crumit.
9:45 a. m.—Virginia Leatherbury, selected readings.
10:00 a. m.—Rhythm Kings.
10:30 a. m.—Melody Parade.
11:00 a. m.—Don Bigelow Orchestra.
11:30 a. m.—Revue.
12:00 (noon)—Taft Orchestra.
12:30 p. m.—Al Sakol Orchestra.
1:00 p. m.—Varieties.
1:15 p. m.—Adele Vasa, soprano, and Virginia Arnold, pianist.
1:30 p. m.—Ann Leaf, with Helen Beard, soprano.
2:00 p. m.—Edna Wallace Hopper.
2:15 p. m.—Salon Orchestra.
2:30 p. m.—Three Doctors.
2:45 p. m.—"Crops and Civilization," Dr. E. D. Merrill.
3:00 p. m.—Light Opera Gems.
3:45 p. m.—Edna Thomas.
4:00 p. m.—Jewish Art Program.
4:30 p. m.—John Kelvin, Irish tenor.
4:45 p. m.—Address by Lord Mayor of Manchester, Rebroadcast from London.
5:00 p. m.—Football Forecasts.
5:00 p. m.—"Topics in the Realm of Society," Dolly Cameron.
6:15 p. m.—Dave Abrams Orchestra.
6:30 p. m.—Whispering Jack Smith.
6:45 p. m.—News Flashes.
6:02 p. m.—Bing Crosby.
6:15 p. m.—Julius Tannen.
6:30 p. m.—Rose Diamond Mystery.
6:45 p. m.—Jimmy and Jane at Home.
7:00 p. m.—Pryor's Band.
7:15 p. m.—Singing Sam.
7:30 p. m.—March of Time.
8:00 p. m.—Liberty Hour.
8:45 p. m.—"Casey" Jones, Aviation News.
9:00 p. m.—Pageant.
9:15 p. m.—Lucas Reporter.
9:35 p. m.—Irene Beasley.
9:45 p. m.—Howard Barlow Symphony.
10:00 p. m.—Mirdet Singer.
10:15 p. m.—Buccaneers Male Quartet.
10:30 p. m.—Camel Quarter-Hour.
10:45 p. m.—Eddie Duchin Orchestra.
11:00 p. m.—Louis Panico Orchestra.
11:30 p. m.—Loew's Palace of Happiness.

WOL—American Broadcasting Co. (229 Meters, 1,310 Kilocycles.)

7:00 a. m.—Musical Clock.
8:00 a. m.—Chimes and Birthdays.
8:05 a. m.—Musical Clock.
10:00 a. m.—The House Warmers.
10:15 a. m.—Melody Moments.
10:30 a. m.—Dance Tunes.
11:00 a. m.—With the Composers.
11:30 a. m.—Preview of Coming Attractions.
12:00 (noon)—Costumers.
12:30 p. m.—Organ Recital.
3:00 p. m.—Sports Hour.
4:00 p. m.—March Time.
4:15 p. m.—Nonsensicalities.
4:30 p. m.—Novelettes.
5:00 p. m.—Musical Interlude.
5:15 p. m.—U. S. Army Program.
5:30 p. m.—Opportunities.
5:45 p. m.—Cover Sisters.
6:00 p. m.—Sportorial.
6:15 p. m.—Dinner Music.
6:30 p. m.—Eunice Worthy, violinist.
6:45 p. m.—Bennett Quartet.
7:00 p. m.—Flemming Orem, marimba soloist.
7:20 p. m.—The Globe Trotter.
7:30 p. m.—Second Act, "Rip Van Winkle," by Northern Dramatic Company.
8:00 p. m.—Ted Neelis, tenor.
8:15 p. m.—Tom Collins Program.
8:30 p. m.—Johnny Graham, pianist; Sleepy Edwards, vocalist.

WJSV—Independent Publishing Co. (265 Meters, 1,400 Kilocycles.)

9:00 a. m.—Treasure Chest.
10:00 a. m.—Hints to Housewives.
10:30 a. m.—Three Melody Men.
11:00 a. m.—Sacred Hour.
12:01 p. m.—Anne Tillery Renshaw.
12:30 p. m.—Dance Program.
1:15 p. m.—Organ Melodies.
1:30 p. m.—Trio.
2:00 p. m.—Sunshine Hour.
2:30 p. m.—Southern Syncopators.
3:00 p. m.—Ball Game.
6:20 p. m.—News Flashes.
7:00 p. m.—Dinner Music.
7:15 p. m.—Ensemble.
7:30 p. m.—Park Lane Ramblers.
8:00 p. m.—George Milton, baritone.
8:15 p. m.—Mary Frances Glenn, soprano.
8:30 p. m.—Pen 'n' Ink.
8:45 p. m.—Uncle Tom.
9:30 p. m.—Masqueraders.
10:00 p. m.—Edw. Tador.
10:15 p. m.—Nightingales.
10:30 p. m.—Orchestra.

Friday Air Features

5:00 p. m. (WRC)—Address by the Lord Mayor of Manchester, England.

5:15 p. m. (WRC)—Al Kamon's Dance Orchestra.

6:15 p. m. (WMAL) — Julius Tannen.

6:15 p. m. (WRC)—Wilkins Coffee Quarter Hour.

6:30 p. m. (WMAL)—Ross Diamond Mystery.

7:00 p. m. (WRC) — Jessica Dragonette, Cavaliers.

7:30 p. m. (WMAL)—March of Time.

9:00 p. m. (WRC)—Dupont Circle Orchestra.

9:00 p. m. (WMAL) — Theo Karle, Sam Lanin's Orchestra.

10:00 p. m. (WRC) — Electric League Show Program.

11:00 p. m. (WRC)—Otto F. Beck, organist.

Jane Interprets the Mode

A formal and stately tea gown of ruby red satin and brocaded velvet, with a twisted girdle of tiny gold beads. (Sketched in a New York shop).

New York, Sept. 24.

THERE'S always one frock in each large Paris opening that is worn by countless women, in countless materials and colors, because of its universal appeal and becomingness. This frock is spoken of, disrespectfully but graphically, as the season's Ford!

And the couturier who produced the frock that is seen everywhere this season is Lanvin. It's a really delightful frock, too, with great charm and general becomingness, and absolutely nothing banal or cheap about it. It's a frock which has elbow-length balloon sleeves and, oddly enough for daytime, is ankle-length.

Women know that they look more slender, tall and graceful as their dresses lengthen. There's an undeniable femininity about long skirts that simply doesn't exist in shorter ones. And this ankle-length skirt is long enough to suggest this slenderness and grace, and yet not so long as to be impractical.

'N' breathes there anywhere a woman with style-sense so dead that never to hearself hath she said: "I SHALL wear one of the new, modified Victorian frocks in spite of my fear of appearing extreme." This Lanvin frock uses the one best method to give the required old-time touch to the costume—the sleeve! Balloon sleeves inescapably mean a Second Empire costume, yet in their present-day version they are graceful and not too large. A leg-o'-mutton sleeve would be extreme, and uncomfortable, too, while the delightful little balloon sleeve on this Lanvin frock is subtly and gracefully reminiscent of olden times, and entirely in good taste!

Tea gowns have left frivolous fripperies behind, and have entered into the realm of stately graciousness that should, after all, belong to them more than to any other type of feminine attire! For it's at the tea hour that the woman relaxes and becomes her most charming, delightful, quiet self, and her clothes must be the frame for this mood of hers. The tea gown I sketch for you today, for instance, consists of a long plain undergown of dark red heavy satin, and a coat of velvet brocaded in horizontal stripes. The coat is perfectly simple, with sleeves that are split at the elbow and hang gracefully free from that point. And the girdle is a thick twist of fine, tiny gold beads, with a long beaded tassel!

* * * *

When you entertain at tea before your own fireplace, delete as many useless floating ends and gadgets—for the fewer of these you have the smarter you will be!

* * * *

Gold kid and crimson velvet and a baby French heel and a spiky one, and a square toe, too, are reasons why I sketched the adorable boudoir slippers for you today!

* * * *

And the lovely part of it is, my deahs, when you wear the corsets I'm speaking about today, you don't get all stiff and bony and unbendable! 'N' any woman who has lived through the agonies of "breaking in" a new corset appreciates what this means. The corset I'm speaking about today doesn't let the figure wander at its own free will, either—it confines it gently and firmly in all the right places, and entirely does away with the bulge of fat that's pushed up around the waistline by so many corsets. And the best part of all is that to get this miraculous corset, which is an exact copy of my $60 one that I bought in Paris, you simply have to send your stamped, self-addressed envelope to the Dare department of The Washington Post for this week's illustrated leaflet!

Au revoir.

(Copyright, 1931.)

Faith in Officials Is Urged by Sizoo

District Heads Guests of Kiwanis as Pastor Speaks.

The world needs "a return of faith for men in public affairs," Dr. Joseph R. Sizoo, of the New York Avenue Presbyterian Church, yesterday told members of the Washington Kiwanis Club as it observed "District of Columbia Day" at the Washington Hotel.

District Commissioners Luther H. Reichelderfer and Herbert B. Crosby, who attended as guests of the club, heard Dr. Sizoo declare the world is suffering badly from a lost confidence in government. "A pentecost of faith in government" is what is needed, he said.

Other guests of the club included Judge H. W. Smith, of Alexandria, newly elected representative for the Northern District of Virginia, and Robert J. Cottrell, secretary of the Washington Board of Trade. Lewis T. Breuninger was program chairman and President Merritt O. Chance presided.

Cadet Named to Committee.

Cadet Jack G. Capers, son of Mr. and Mrs. L. T. Capers, of this city, yesterday was named a member of the cadet committee of The Citadel, at Charleston, S. C., according to word received here. He will receive the degree of bachelor of science next June.

MOVEMENT OF STEAMSHIPS

New York, Sept. 24.

SAIL FRIDAY.

West Eldara, for Antwerp.
Examella, for Constanza.
American Trader, for London.
Cypria, for Barcelona.
Westerniand, for Antwerp.
Saturnia, for Trieste.
Caronia, for London.

SAIL SATURDAY.

Rotterdam, for Rotterdam.
Leviathan, for Southampton.
Kungsholm, for Gothenburg.
France, for Havre.
Britannic, for Liverpool.
Minnewaska, for London.
Tuscania, for Glasgow.

REPORTED BY RADIO.

Aquitania, from Southampton; due at pier 54, North River, Friday.
President Harding, from Hamburg; due at pier 4, Hoboken, Friday.
Albert Ballin, from Hamburg; due at pier 86, North River, Friday.
Stavangerfjord, from Oslo; due at 30th street, Brooklyn, Friday.
Cameronia, from Glasgow; due at pier 56, North River, Sunday.
Europa, from Bremen; due at 58th street, Brooklyn, Sunday.
Stuttgart, from Bremen; due at pier 42, North River, Sunday.
United States, from Copenhagen; due at Sixth street, Hoboken, Sunday.
American Merchant, from London; due at pier 39, North River, Monday.
Adriatic, from Liverpool; due at pier 59, North River, Monday.
Scythia, from Liverpool; due at pier 58, North River, Monday.
Conte Biancamano, from Genoa; due at pier 93, North River, Monday.
Drottningholm, from Gothenburg; due at pier 97, North River, Monday.
Volendam, from Rotterdam; due at Fifth street, Brooklyn, Monday.
Ile de France, from Havre; due at pier 57, North River, Tuesday.
President Adams, from world cruise; due at Twelfth street, Brooklyn, Tuesday.
Lapland, from Antwerp; due at pier 57, North River, Wednesday.
St. Louis, from Hamburg; due at pier 84, North River, Wednesday.
Pulaski, from Ogonia; due at Thirty-ninth street, Brooklyn, Wednesday.

Bolshevism in U. S. Assailed by France

Former Senator, in Chicago Speech, Hits Government in Business.

Chicago, Sept. 24 (A.P.).—Former Senator Joseph Irwin France of Maryland, candidate for the Republican presidential nomination, spoke before a luncheon club today with a plea to "get the Government out of business."

"I never feared that bolshevism at Moscow menaced or would overcome us," he said. "Bolshevism at Washington was and is the peril of this Republic. Those to whom bolshevism is really repugnant should be warned that we had it here during the war and that the temple of our liberty has not yet been cleansed from its filth.

"Bolshevism suppressed free speech; so did we. They censored the press; so did we. They took over the railroads and coal mines; so did we. They had a food dictator; so did we. They established national prohibition; so did we. They took over telegraph wires and cables. This was attempted here."

Silver Star Awarded For Bravery in Battle

(Associated Press.)

For bravery in France thirteen years ago, Elmer C. Lindquist, then a first sergeant of Infantry, was awarded a silver star citation by the War Department yesterday. Lindquist is now a first sergeant, 118th Observation Squadron, Connecticut National Guard.

The citation "for gallantry in action near Greves Farm, France, July 14-15, 1918," relates that "during a heavy artillery barrage, Sergt. Lindquist, with utter disregard of his own personal danger, displayed great courage and devotion to duty in rendering first aid to the wounded."

Jack Pickford of Films Seriously Ill at Home

Hollywood, Calif., Sept. 24 (A.P.).—Jack Pickford, film actor and brother of Mary Pickford, is seriously ill at his home, his physician said today.

Pickford, who has been ill for several weeks, was said to have suffered a relapse and to be in a semi-conscious condition. The physician however, said he believed that two months rest would restore his patient's health. The illness began with a severe cold.

Students Get High Rank.

Dorsey Follin Hughes, Othniel Alsop Pendleton, jr. and Edward Alexander Stephenson, of this city, students at Union College, Schenectady, N. Y., are mentioned in the report of the dean, just issued, for the second semester of last year, for maintaining an average of more than 80 per cent in their studies.

CULBERTSON ON CONTRACT

By ELY CULBERTSON

World's Champion Player and Greatest Card Analyst

100

DRAWING INCORRECT INFERENCES

THE language of Contract bidding is beautiful indeed. Partners, whose ears are attuned to evaluate correctly the responses they receive to their bids and fit the knowledge so obtained into the facts as to honor-tricks and distribution shown by their own hands, are able to make bids at the Contract table that to other players seem daring, perhaps foolhardy, but that are actually safe and in accordance with the best practice of expert players. Duplicate Contract, because it affords a comparative test of comparative play, is the favorite proving-ground of Contract theories. No theory of bidding is good unless, at the Contract table, it can be converted into a winning game.

The hand which furnishes the text of today's article was played in the recent Masters' Pair tournament for the Von Zedtwitz gold cup. This tournament was held at Asbury Park, N. J., last July.

North and South vulnerable. East and West not vulnerable. South, Dealer.

The Bidding:

(Figures after bids in table refer to numbered explanatory paragraphs.)

South	West	North	East
Pass	Pass	Pass	1♣(1)
Pass(2)	1NT	Pass	2♡(3)
Pass	2NT(4)	Pass	3NT
Pass	Pass	Pass	

1—East, Fourth Hand, holding 4 honor-tricks, opens the bidding.

2—It would be foolhardy for South to overcall in view of the fact that North and South are vulnerable. It is true his hand contains a six-card suit and a probable trick in clubs, but a set of 2 tricks would be a high price to pay, in view of the score, for defeating a non-vulnerable game. Furthermore, South is not even sure that a game will be bid or that, if it is bid, it will be made.

3—A strong rebid, as it may force West to a three club contract, if he lacks support for hearts and is again unwilling to bid notrump.

4—The bid of two notrump shows that West's notrump takeout was based on more than a minimum. The additional values are not great and many players with West's hand would not find them sufficient to court playing the hand in notrump, as West, who was an expert player, knew that his partner, also an expert, would read his rebid as showing additional strength, however slight, over the minimum shown by his notrump takeout of the opening bid.

In the play, North disregarding East's bid of two hearts, elected to open his longest suit. His hand contained a possible entry in the spade suit and a bare chance of getting in with a diamond. It seemed apparent that the major heart tenace was held over him, so he reasoned that nothing could be lost by the heart lead. As a matter of fact, while a diamond opening would have proved embarrassing, West could make game in notrump regardless of the suit opened, although the play against a diamond opening would border closely on "Double Dummy" play—that is, playing the cards as though all were exposed. To make game if diamonds were opened would involve passing the first lead of diamonds and capturing the second with the Ace. West would then lead a small spade and finesse the Knave in Dummy. This would be followed by three more rounds of spades. Following this West would lead the nine of hearts and what North did would be immaterial. If the nine was not covered it would be finessed and the remaining heart led from the West hand. If North played the Knave to the first lead, 3 heart tricks would be established by the immediate return of the suit and West would thus make one diamond, four spades, three hearts and one club for game.

TODAY'S POINTER.

To allow your opponents to take full advantage of approach methods of bidding unmolested, simply because you assume they can not score game, is an expensive policy. Each defensive bid judiciously made diminishes the number of low bids available to opponents. Consequently, they also increase the probability of guessing by the opponents and thus make reaching the correct declaration more improbable.

(Copyright, 1931.)

QUESTIONS ANSWERED.

Mr. Culbertson will be glad to answer questions on bidding and play of hands sent in by readers. Address him in care of The Washington Post, inclosing a 2-cent stamped, self-addressed envelope.

Wives of Tomorrow

FRANCES M'DONALD

Youth in Turmoil.

DEAR Frances McDonald: One wouldn't think a freshman in college would have any troubles, and yet my life is such a mess. The family seem to do nothing but fight, and I can't even take a bath without some one yelling to hurry up. Is it any wonder that I want to get out? And this town is such a soggy place. I want to teach mathematics, and that requires a college education. Since I rely on dad for my bread and buttter, he seems to think that I am bound to him body and soul, as you might say. You can't expect me to accept that point of view. He even wants me to do as he says merely because he says so. I'll have to make the wheels go around without him some day, and I certainly will try out my own methods first. If I come to grief that will be my funeral. I envy any one who has proven he is worth his salt—and I will some day. But wait! Every time I try to think things out I always come to the same conclusion. Seven years is a long wait, and some times I think it isn't worth it. Things are pretty tangled, and the family is looking around for a place to dump me for the rest of the summer. Do you think that if I went away things would straighten out in the fall, or ought I to stay here and defy their every onset and smile? My one thought, my one object, is to own my own car and put my feet on the seat if I like and to rent an apartment where I may use all the electricity I like, &c. I could go on forever, but do you think I ought to forget independence, go away for the summer, and come back in the fall and make a fresh start? Has my dad the right to order me around, or ought I to defy him to do his worst? Do I owe the family a life-long obligation? Will I ever find happiness or at least peace?

I hope you can help, and thank you for trying. I know you will find the way out if there is one. If there isn't—well, there's always one way out.

MARGARET.

My dear child, even your handwriting betrays a mind utterly out of control. Calm down. The 4-year-old stamping his feet and yelling in rage is as controlled and as ready for life as you in your present mood.

Stop and study yourself. You are worth it you know. Look into the matter of you! What type are you? Do you know? Have you ever read anything about types? If not, why not? Begin now and find out just what it is in you that is causing this futile stamping of feet and yelling? Your big ambition is to put your feet on the cushion of the car? Brave and big, that program! And you want an apartment of your own where you can run up big light bills! Never suspecting that the moment you have an apartment of your own you will begin automatically to watch the light bill! In other words, with adult accomplishments come adult intelligence and sense of responsibility—in fact, the accomplishment depends upon the requirement of the intelligence and sense of responsibility.

What you need most is more respect for yourself. When you begin to respect your own intelligence you will stop stamping your feet and will begin to read about yourself—how you are made and why. You will then begin to comprehend the father who sees in you a future woman to be sheltered and protected as a young plant. In place of a tyrant you will see him as a friend, and a dear and devoted one. And about that time your handwriting will suddenly cease to be a frantic scrawl and take on new dignity and character. Will you do this? Go to the library and ask them for a book on handwriting. Then sit down, and with a sample of your writing, find out what I found out about you by reading your letter. Some of what you read will make you blush. But even that will be good for you. So do it.

And, of course, go away and have a good time, and start school again a much older and saner girl. Life is your apple, honey, but if you gulp it, it will make you sick. So take it slowly, and know how wonderful life can be.

Today's Happenings

Card party—Benefit St. Francis de Sales Church, Twentieth and Rhode Island avenue northeast, 8 p. m.

Meeting—American War Mothers, Hamilton Hotel, 8 p. m.

Buffet supper—Kilowatt Club of the Potomac Electric Power Co., Hamilton Hotel, 8 p. m.

Meeting — Association of Practitioners, Mayflower Hotel, 10 a. m.

Daughters of America to Meet.

Golden Rule Council No. 10, Daughters of America, will meet tonight at the Northeast Masonic Temple at Eighth and F streets.

Paris Copies

Maryland Plays Washington College Saturday! . . . Wear

Goupy's Corduroy Suit

$49.50

What better choice for the first game of the season than this smart two-piece brown corduroy suit . . . a dress topped with buff pique to match the corduroy fabric . . . a short fitted jacket, and just by way of being extra smart . . . both dress and jacket boast shiny brass buttons!

Sports Shop, Fourth Floor.

THE NEW Jelleff's

That Shiny Nose

completely subdued. No more constant ineffective powdering. Just one little extra touch and you have not only eliminated "Skin Shine" but have given your complexion an entrancing, smooth, soft, pearly appearance of exquisite beauty.

GOURAUD'S ORIENTAL CREAM

White, Flesh and Rachel Shades

POST WANT ADS PAY

A PRIMER, A PENCIL AND A QUART OF

Chestnut Farms Milk

EVERY school child should drink a quart daily of this wholesome country milk. It is just as important as books and blackboards. Yet it is not teacher's task to see that the children get their daily quota of health-food. It is, rather, Mother's responsibility to watch over and regulate their diets.

That is why we are telling mothers about this milk! For Chestnut Farms Milk contains in abundance the nourishment needed by young bodies. It's the best milk you can get . . . and the best food you can give to children . . . to keep them alert and at the head of the class.

By telephoning Potomac 4000, you can order from the World's Model Dairy, rated 100% by the District of Columbia Health Department.

. . . .

LISTEN TO *the National Dairy Radio Program every Tuesday night from 7.30 to 8.00 (E. S. T.) over* WRC *and associated N. B. C. stations.*

Chestnut Farms Dairy

A DIVISION OF NATIONAL DAIRY

ROCKVILLE FAIR SITE OFFERED TO COUNTY

Land Is Being Considered as Location for Schools; Is Declared Ideal.

Montgomery County Bureau of The Post, 9103 Conn. Ave., North Chevy Chase, Md. Telephone Wisconsin 4205.

Negotiations for the purchase of the Rockville Fair Grounds as a school site are being carried on by Montgomery County officials and the Montgomery Agricultural Society, it was learned last night. Fair officials, despairing of combating public sentiment against pari-mutuel betting at the annual Rockville fair, have offered the 32 acres of the Fair Grounds at Rockville to the county.

This offer would enable the county to secure what is believed to be an ideal site for the proposed Rockville Elementary School and for the future Central High School at an extremely reasonable figure and at the same time permit the fair association to get out from under without debts.

Fair Has Lost Money.

The fair for several years apparently has been losing ground, and this year, the seventy-eighth of its existence, was the worst in the history of the association. Fair officials announced at the close of the fair that unless pari-mutuel betting was permitted at the fair it probably had opened its doors for the last time. Since that time several organizations have adopted resolutions condemning the proposed betting at the fair and officials have conceived the sale of the Fair Grounds as a school site as the next best alternative.

Fair officials point out that the fair grounds presents an almost ideal location for a school site which would care for the needs of central Montgomery County for many years. The people of Rockville have been seeking a school site for several years and various civic groups of the town are discussing several four and five acre tracts which would cost from $12,000 to $20,000. The new elementary school unit could be built at once on the fair grounds and the high school, as well as the elementary school, could enjoy the use of the fine athletic field made possible by the purchase of the grounds. When the number of students at the Rockville High School increases enough to warrant, new high school units also could be built there without impairing the value as an elementary site.

Have Business Possibility.

It also is pointed out that the grounds present a very valuable business possibility and could be sold by the county at a future date at a good profit. Closing of the fair grounds will mean also that the county school officials must seek another place for the annual county-wide athletic meets, although this need probably could be taken care of in the suburban park areas. Should the grounds be bought by the school system, however, the annual meet could continue in the large oval at the center of the tract.

No definite understanding has been reached as to price but it is understood that the county is willing to pay approximately $1,000 an acre for the property, which would cover the debt of the fair association.

County officials have not committed themselves to the project but are feeling their way with a view to ascertaining public sentiment. The negotiations have been carried on quietly.

Court's Rights Denied In Scholarship Award

Alleging that the awarding of scholarships is left to the school board and the circuit court has no jurisdiction in the matter, Olge Marbury, attorney for the Prince Georges County school board yesterday filed an answer to the mandamus proceedings instituted by Forrest D. Bowie, of Largo.

The answer also said that evidence produced to show that young Bowie had been a student in the county schools was "meager, fragmentary, and not supported by the records of the school board." The Bowie boy filed suit to compel the board to award him the scholarship to Charlotte Hall School, after he had attained the highest mark in a competitive examination.

Mother Claims Perjury In Daughter's Marriage

On the grounds that George F. Prior, of Takoma Park, Md., committed perjury when applying for a marriage license to wed Miss Bertha Schoen, of 651 Keefer place northwest, the young woman's mother yesterday swore out a warrant against the man.

When he applied for a marriage license in Marlboro, Md., last Tuesday, he gave the girl's age as 18 and she is only 16, the mother says. His own age he gave as 24.

Red Men Will Conduct Initiation at Herndon

The Order of Red Men of District No. 1 will hold an open air initiation tomorrow evening at Herndon, Va., as guests of the Seneca Tribe.

Logan Tribe, of Washington, will confer the first or adoption degree; Seminole Tribe, of Alexandria, will confer the second or warrior's degree, and Mineola Tribe, of Washington, will confer the third or chief's degree. Other tribes of the District of Columbia and Virginia will take part in the degree work and ceremonies.

Legion Awards Given To Virginia Auxiliary

Richmond, Va., Sept. 24 (A.P.).—Word has been received here from Mrs. B. M. Roszell, of Winchester, president of the Virginia Department, American Legion Auxiliary, that the department had received the national legislative prize and the department secretary's first prize at the national convention meeting in Detroit.

Baltimore Educator to Speak.

Miss Elsie Saulsbury, principal of the Baltimore City School for Special Education, will address a meeting of the Montgomery County League of Women Voters this afternoon at 3 o'clock at the home of Miss Lavina Engle, Forest Glen, Md. Miss Saulsbury will talk on "Public School Education for the Handicapped Child."

Bowie P.-T. A. Group Elects.

Albert Gantt has been chosen new president of the Bowie (Md.) Parent-Teacher Association, to succeed Mrs. Leo L. Baden. William L. Trott was elected treasurer. Mr. Gantt will appoint committees at the next regular meeting of the association, on October 13.

West Falls Church Pastor To Retire After 22 Years

The Rev. A. J. Inglegem, of St. James and El Nido Churches, Tenders Resignation Because of Age and Illness; Farewell Reception Planned.

The Rev. A. J. Van Inglegem, who for 22 years has been pastor of St. James Catholic Church at West Falls Church, Va., has tendered his resignation to the Right Rev. A. J. Brennan, Bishop of Richmond, and on October 2 will retire from the pastorate of St. James and El Nido Churches.

"Father Van," as he is affectionately known in Fairfax County, is dean of the Catholic clergy in Virginia, and it is understood that he will become chaplain to a religious order in Richmond, where his duties will not be arduous. For several years "Father Van" has been ill and this, combined with his advancing years, have caused his resignation.

About three years ago Father Van Inglegem celebrated the golden anniversary of his ordination to the priesthood and a large reception was held attended by members of all faiths.

Members of St. James and El Nido Churches are preparing a farewell reception to Father Van next Thursday evening, the day before he leaves for Richmond. The Rev. Thomas J. Walsh, assistant pastor of St. James' Church, will have temporary charge of the churches of the parish until a successor is appointed. The congregation of St. James' Church seek to have Father Walsh appointed to the pastorate. Petitions bearing signatures of all the members of St. James' and El Nido Churches are being sent to Richmond.

ANTIQUE COLLECTION SOUGHT FOR TAVERN

Post of Alexandria Legion Hopes to Obtain Relics for 1932 Exhibit.

THE WASHINGTON POST BUREAU, 907 Prince St., Alexandria, Va. Phone Alexandria 523.

One of the finest collections of antiques, valued at more than $100,000, may be brought to Alexandria and exhibited in historic Gadsby's Tavern in 1932, according to reports. The collection consists of furniture, paintings, &c., and, it is believed, would attract thousands of persons to the tavern.

This old tavern, now the property of Alexandria Post, No. 24, American Legion, has been opened to visitors for some time, having been restored as nearly as possible with the limited information at hand, to its condition when it was occupied by Gen. George Washington as his headquarters.

It is the intention of the legion post eventually to furnish it appropriately to the period and, if the collection for which Alexandria citizens are negotiating can be secured it will add greatly to the interest.

A meeting will be held early in October by the Alexandria United Charities to map plans for relieving the city's poor during the winter. A preliminary meeting was held yesterday, when William Albert Smoot, president of the organization, briefly outlined tentative plans.

Grady Thomas, colored, of Wilson, N. C., was almost decapitated yesterday morning, the accident occurring while he was apparently asleep on the tracks of the Richmond, Fredericksburg & Potomac Railroad at Cameron Yards, near Alexandria. A companion escaped injury. Railroad officials who investigated were unable to say which train struck the man.

Randolph Chapter, Rose Croix; Lafayette Council, Knight Kadosh, and the Virginia Consistory, Scottish Rite Masons, will hold a stated communication at 7:30 o'clock tonight in the Scottish Rite Club, North Alfred street, when matters of importance relative to the coming fall reunion will be discussed.

Maryland Labor Urged by Citizens

Federation's Resolution Is Sent to Governor and Other Officials.

The Prince Georges County Federation of Citizens Associations has gone on record as favoring a clause in all contracts for public works making it obligatory for the contractors to use Maryland labor, and a copy of the resolution has been sent to Gov. Albert C. Ritchie and other agencies.

The Prince Georges County Commissioners, the State Roads Commission, and the Suburban Sanitary Commission have been notified of the federation's stand. The resolution was adopted at the quarterly meeting held in St. Luke's Parish Hall, in Bladensburg.

The body also was notified that the State Roads Commission will put stop signs at all roads leading into the Defense highway in the vicinity of Seabrook. There have been a number of accidents at these points lately.

Alexandria Group Hears Candidates

J. W. Rust Tells Kiwanis Club How Virginia Aided Nation.

John W. Rust, Democratic nominee for the Virginia Senate, spoke at the luncheon of the Alexandria Kiwanis Club yesterday in the George Mason Hotel, on "Citizenship and Service." He traced the history of Virginia from Colonial days to the present time, and referred to the part taken by Virginians in the National Government.

Edmund H. Allen, of Newington, Democratic candidate for the Legislature from Fairfax County, also spoke and pledged his support not only to his county of Fairfax but also to Alexandria, if elected.

George W. Herring, nominee from Prince William County, and J. Fred Birrell, Alexandria's candidate, made short talks. The program was in charge of Harry Hammond.

Selling of Wine Bricks Held Illegal in Virginia

Richmond, Va., Sept. 24 (A.P.). Sale of wine bricks is against the law in Virginia in the verbal opinion given out here today by Assistant Attorney General Edwin H. Gibson. Maj. Gibson said that wine bricks, from which it is possible to make wine, are materials for making ardent spirits and "so are against the law."

He expressed the opinion also that malt extract is being sold in technical violation of the law.

A sample wine brick was being tested today at the direction of the attorney general to determine its ingredients and whether wine would result when it was placed in water and allowed to ferment.

School Purchase Of Land Approved

Committee Inspects Site for New Building at Fairland, Md.

Purchase of an additional four acres for the Fairland School at Fairland, Md., was decided upon yesterday by a joint committee of school and county officials following an inspection of the property. The land to be acquired is owned by Howard Marlow.

The State Legislature authorized expenditure of $35,000 for the land and erection of the first unit of the school. Plans call for a one-story brick building of two classrooms and an auditorium and other additions are provided to be made later in the plans of Howard Cutler, architect.

Those who participated in the inspection were Lacy Shaw, president of the Montgomery County Commissioners; O. W. Roby, member of the State Legislature from the county; A. C. Bready, principal of the school; Mrs. O. W. Roby, a trustee; Mrs. Walter Perry, of the county school board; Mr. Cutler and W. B. Walters, a trustee.

Gantt Heads Committee On Bowie School Work

Albert Gantt was elected chairman and Bernard Luers was chosen secretary of the building committee of the Bowie, Md., High School when the committee met yesterday to discuss preliminary sketches and plans for the proposed addition. Another meeting to study plans will be held October 2, when a definite type of building is expected to be chosen.

Members of the committee are Millard Schafer, Mrs. Harry Kuhl, V. N. Nichols, Mrs. E. E. Bell, Mrs. Mary Hardy, John E. Ryon, sr., W. L. Trott, Mr. Luers, Mr. Gantt, Ernest Merkel, J. Guy Bell, Jacob Berlin, Noah Joffe and Robert Weagley.

Three Capital Men To Receive Wings

Kelly Field School Will Graduate 107 Fliers Next Month.

Three Washingtonians are among 107 student aviators who will be graduated from the Advanced Flying School at Kelly Field, Texas, on October 29, it was announced yesterday by the War Department.

Following graduation exercises, cadets will be commissioned second lieutenants and assigned to active duty. Included among the students are 47 regular Army officers, many of whom were members of the 1930 class at West Point; 61 students training under the status of "flying cadet," and one foreign officer, a captain in the German army.

Members of the class who live in Washington are James E. DeMarco, 2310 Branch avenue northeast; Henry E. Wheeler, Bureau of Public Roads, and Troup Miller, jr., of the 1930 class at West Point. Other graduates living near Washington are Marvin L. Harding, of Virginia, and Lieut. William O. Eareckson, of Maryland. Lieut. Eareckson is also a member of the United States Army Air Corps.

Harvard Mathematician Seeks Divorce in Reno

Reno, Nev., Sept. 24 (A.P.).—William Fogg Osgood, nationally known mathematician of Harvard University, filed suit here today for a divorce from Anna Amelie Elise Therese Osgood. He charged cruelty.

OFFICE SEEKERS VIE FOR LYON PARK VOTE

Five Commonwealth Attorney Candidates Speak at Citizens' Sessions.

ARLINGTON COUNTY BUREAU OF THE POST. Tel. Clar. 509 Clarendon, Va.

Five candidates for the office of Commonwealth attorney of Arlington County in the election to be held November 3, spoke at a meeting of the Lyon Park Citizens Association at the Community House last night.

They were William C. Gloth, incumbent; Clarence R. Ahalt, Amos C. Crounse, Lawrence Douglas and Emery N. Hosmer. Gloth is seeking his third term. He said, in part:

"I have been in public office in Arlington County for the last 16 years, for eight years serving as judge of the Police Court. The Commonwealth's attorney is not only a prosecutor but the legal adviser of all county officials. There is no organized crime and there will be none as long as I am in the office."

Mr. Ahalt declared the county needs a new Commonwealth attorney under the new form of government in effect after the first of the year. Criminal practice is a minor consideration, he said, as the work as legal adviser to officials of the county is much more important. "When the voters of Arlington County reach a point that they elect to public office men aspiring to serve, rather than to boss we have a chance of getting somewhere," he concluded.

Mr. Crounse declared the county is embarking upon a new form of government and will have a new county court, therefore it should have a new Commonwealth attorney.

Mr. Douglas, also opposing Mr. Gloth, declared that in the office of Commonwealth attorney the criminal and civil work are of equal importance.

Mr. Hosmer, last speaker for the office, spoke of his service in the World War and assured the voters if elected he would give the office the attention it required.

Hugh Reid, Democratic candidate for reelection to the house of delegates, gave a brief outline of the efforts of himself and State Senator Frank L. Ball in bringing about the change in the form of county government.

J. Foster Hagan, Republican opposing Mr. Reid, said he is most interested in seeing the educational facilities of Arlington County increased.

Arthur Orr, president of the Lyon Park Citizens Association, announced that next Thursday evening candidates for the office of sheriff and commissioner of revenue will be heard.

Names of candidates for membership on the county board will appear on election ballots in alphabetical order, according to an announcement yesterday by Claude O. Thomas, secretary of the election board.

Names of candidates for other offices at the election November 3 will appear on ballots as filed and certified. The change, as explained by Mr. Thomas, is that the board feels that much time will be saved in voting because of the innovation.

Contract for printing of ballots has been awarded to the Colonial Printery, Inc., Clarendon.

Refusal of the five Republican candidates for membership on the county board to permit consideration of their names by the Arlington County Better Government League last night drew the fire of John A. Petty, president of the Livingstone Heights Civic League and a delegate to the Arlington County Civic Federation. The latter organization sponsored the change in the form of county government.

Mr. Petty, who is credited by the Civic Federation with having been largely responsible for having his community, one of the smallest in Arlington County, rank third in number of signers of the court petition asking for a change in government, denounces the attempt of the Republicans to elect an all-Republican board.

Kingsford-Smith Stops In Indies on London Hop

Batavia, Java, Sept. 24 (A.P.).—Wing Commander Charles Kingsford-Smith, who left Wyndham, Australia, for England today in an attempt to establish a new flight record, arrived at Cherison, Dutch East Indies, this afternoon.

He planned to fly to Victoria Point, Burma, tomorrow.

"They're famous for finishing"

That's what picture takers say about us.

IT'S a fact well known among amateur photographers that our photo finishing is highest quality only.

And there's a reason for it. Our darkroom workers are skilled experts who use only the finest materials, and every print we deliver has passed a rigid inspection.

Why not try us with your next roll of film?

EASTMAN KODAK STORES, INC.
607-14th Street, N.W.
Tel. District 8592

Woman Loses Divorce Suit; Admits Selling Cook Stove

Ruling that the plaintiff had "used the best method to make him (her husband) leave home; to sell the cook stove is the surest way for a wife to get rid of a husband she does not want," Judge Robert B. Peter, in Montgomery County Circuit Court at Rockville, yesterday dismissed the petition for divorce of Mrs. Carolyn E. Stivers, of Rockville, Md.

The wife alleged that William Thomas Stivers, of Elkridge, Md., had treated her in a brutal manner and then deserted her and that he refused to support her or their child. The husband denied the desertion, but said that she refused to cook his meals and to live with him. The wife told the court that she sold the cook stove to buy provisions.

The judge ordered the husband to pay $25 a month maintenance to the plaintiff, who was awarded custody of the 8-year-old daughter.

Bargains, Bargains, All Over the Store! TODAY ONLY, Our Most Drastic Clearance of the Month

LANSBURGH'S *Month-End Sale!*

No Mail, 'Phone or C. O. D. Orders. All Sales Final!

Half-Price Clearance Sale

Silk Remnants

Formerly $1.00 to $3.00 yard

Now 50c to $1.50 Yard

Hundreds of yards of silk remnants, in desirable lengths and colors, at half price. Satin crepe, canton crepe, flat crepe, printed crepe, taffeta, velvet, chiffon and sports silks.

500 Yards $1.69 to $1.95 Silks

A marvelous opportunity, for every yard is Lansburgh quality. Metal brocades, all-silk moire, rayon moire, washable satins and sports silks.

$1

SILKS—THIRD FLOOR

50c to $8.95 India Prints, ¼ Off

Panels, scarfs, drapes and bedspreads, in bright tones of red, blue and green. Splendid values!

(16) **Brass Trays, Bowls, Boxes and Vases,** in red or gold colorings. Were $1.25 to $10.50. Today... **¼ Off**

(160) **Cut Velour and Damask Pillows.** Red, green and rust. Neatly tailored. Filled with kapok. Were $1.39. Today only **98c**

(36) **Dolls,** for boudoir, dressed in organdie and rayon satin. Were $1.95. Today only **98c**

(11) **Dolls,** dressed in rayon satin. Were $1.00. Today only **69c**

FIFTH FLOOR

Toys for the Children

(2) **Bassinettes,** slightly damaged. Were $2.95. Today only **$1.00**

(2) **Foot Balls,** slightly damaged. Were $1.98 and 98c. Today only..... **49c**

(2) **Deck Blackboards,** slightly damaged. Were $3.45 and $2.50. Today... **$1**

(3) **Doll Beds,** slightly damaged. Were $1.98 and 98c. only **49c**

(4) **Doll Beds,** slightly damaged. Were $2.95 and $3.95. Today only.... **$1.00**

(2) **Airplanes,** famous "Silver Ace." Were $4.95. Today only!..... **$2.95**

FOURTH FLOOR.

$42.50 to $59.50 Rugs, Now 34.95

Here's what is in the group! (4) 9x12 seamless Axminsters; (5) 9x12 seamless velvet rugs; (1) 9x12 body Brussels in Early American design; (1) 8.3x10.6 seamless Axminster and (2) 8.3x10.6 seamless velvet rugs. All in very good designs and colors. A chance in a lifetime.

(95 Yds.) **Inlaid Linoleum,** remnant lengths. Was $1.29 sq. yd. Today only, sq. yd..... **75c**

FIFTH FLOOR.

Wearables for School Boys Underpriced!

(77) **Boys' Wash Suits.** Sizes 3 to 6. Regularly priced at $1.50. Today only **49c**

(26) **Boys' Wash Suits** in sizes 3 to 5. Originally $1.00. Today only..... **49c**

(31) **Boys' Belts.** Regularly sold at 50c. Today only **19c**

STREET FLOOR.

Real Bargains in Fur Scarfs

(1) **Blue Fox Scarf;** formerly $49.75. Now **$39.75**

(1) **Blue Fox Scarf;** formerly $69.75. Now **$50.00**

(1) **Stone Martin** (double); formerly $79.50. Now **$59.75**

(2) **Fox Scarfs,** formerly $100. Now. **$75.00**

(2) **Red Fox Scarfs;** formerly $125.00. Now **$95.00**

SECOND FLOOR

Need a Lamp or Lamp Shade?

(38) **Georgette Shields,** as is. Originally $1.00. Today only **25c**

(1) **Floor Torchiere.** Was $8.95. Today only **$4.95**

(50) **Boxes Wax Candles.** Were 20c to 50c. Today only **10c**

(37) **Glass-Beaded Shades.** Were $1.00. Friday only **25c**

SIXTH FLOOR

Basement Store Bargains

(50) **All-Wool Slipover Sweaters,** vee or round neck styles; green, orange, orchid and red; soiled. Sizes 8 to 14. Originally $1.59. Today.. **89c**

(200) **Cotton Coat Sweaters.** Four and 6 button styles; without collars. Good weight and washable. Tan, blue, green and rose. Sizes 8 to 14. Originally $1.00. Today only.. **79c**

(50) **Girls' School Frocks.** Fall styles of tweeds, serges, challis and flannels; one and two piece models; many washable. Sizes 8 to 14. Originally $3.95. Today only... **$2.00**

(100) **Girls' Wash Frocks.** Prints, dimities, voiles and broadcloths; scores of pretty styles, sleeveless or with cape sleeves. Sizes 7 to 10. Originally 50c. Today only..... **39c**

(100 Prs.) **Women's Woven Sandals.** One-strap models with Cuban heels; black and white, white and natural. Broken sizes. Originally $2.69. Today only **$1.50**

(50 Prs.) **Women's Shoes.** Short lots of better shoes; patent leathers and kidskins, with Cuban or high heels. Broken sizes. Originally $1.95. Today only **95c**

(130) **Sweat Shirts.** Cream cotton; sizes 28 to 46. Were 89c. Today only... **29c**

(131 Prs.) **Rayon Hose.** Women's outsize hose in pearl blush, plage, evenglow and French nude. Sizes 9 to 10½. Were 50c pair. Today only **25c**

(100 Prs.) **Children's Whoopee Socks.** Rayon, with plated soles. In solid colors or with striped cuffs. Sizes 4½ to 9½. Were 20c pair. Today **10c**

Month End Bargains in Bedwear

Box Spring and Best Quality White Felt Mattress. Size 3 ft. 3 in. Regularly priced at $79.00. Today only, half price **$39.50**

Box Spring for Metal Bed. Size 3 ft. 3 in. An exceptional value. Regular price $25.00. Today only **$15.50**

(28) **90 x 108 Monument Mills Colonial Spreads,** in a very attractive pattern. Regular price, $3.95. Today only **$2.95**

(10) **Canvas Folding Cots with Metal Frames.** Folds in center and can be conveniently disposed of. Regular price $5.95. Today only... **$3.95**

(36) **Part-Wool Blankets,** 70x80. All colors. Regular price $1.19. Today only.. **88c**

(14) **All-Wool Blankets,** in plain colors. Size 70x80. Blue and rose. Regular price $4.95. Today only.... **$3.88**

THIRD FLOOR

Bargains for Men

(15) **Men's Fancy Pajamas.** Regularly sold at $5 and $7.50. Sizes A, B, C and D **$3.65**

(13) **Men's Duofold Wool Drawers.** Regularly $2.25 and $2.75. Sizes 30, 40, 42, 44, 48 and 50..... **95c**

(6) **Carter's Union Suits.** Formerly $4.00 and $4.50. Sizes 36, 38, 40, 46 and 48 ..... **$1.89**

(8) **Springtex Ribbed Undershirts.** Regular price $1.00 Size 34, gray and ecru **59c**

STREET FLOOR

$2.95 to $3.95 Housewares, $1.95

(4) 20-qt. Enameled Covered Kettles; (2) 8-qt. Enameled Tea Kettles and (1) Electric Toaster.

(1) **12-Qt. Enameled Kettle,** was $2.39 **$1.69**

(1) **Unpainted Medicine Cabinet,** was $4.95; (12) fiber Ferneries, were $3.75 ..... **$2.95**

(2) **Automatic Electric Toasters,** were $6.95 ..... **$3.95**

(1) **Manning & Bowman Chromium Percolator,** was $8.75. Today.... **$5.75**

(1) **Dormeyer Electric Cake Mixer.** Was $16.50 ..... **$9.50**

(37) **Dish or Linen Cabinets,** with 6 shelf spaces, slightly damaged. Was $5.95 ..... **$3.95**

(10) **Steel Broom Cabinets,** space for sweeper, brooms, mops and polish. Slightly damaged. Were $5.95. **$3.95**

(6) **Utility Cabinets**—four shelf spaces. Originally $4.75 ..... **$2.95**

SIXTH FLOOR

Daily Cross-Word Puzzle

ACROSS.

1 Scandinavian heroic story
6 Mark resulting from past injury
9 Propel with oars
12 Verbal
13 Persian elf
14 Grow old
15 Soak hide
16 Lively
18 Organ of body (pl.)
20 Understands
21 A jot
23 Horses
25 And not
26 Oily liquid
27 Weird
31 A numeral
33 Prevents
34 One who walks through
35 A color
36 Thrust suddenly
37 Get away
39 At all
40 A round timber
43 Wears away
45 Cheers
47 Serpents
50 Branch of learning
51 Besides
52 Aquatic animal
53 An insect
54 Rodents
55 Whirlpool

DOWN.

1 Convulsive sigh
2 Macaw
3 Brought together
4 Opposite of a— weather
5 Heroically enduring
6 Middle
7 Spring up
8 Border
9 Degree of value
10 Molding
11 Marries
17 Article of one's property
19 Flowers
21 Afresh
22 African tree
24 Conveyed by written instrument
28 Passed again
29 A metal
30 Discern
32 Turns to another course
33 Deprives of official rank
35 Most infrequent
38 Inclosed interior of a temple
40 Crust on sore
41 Minute opening
42 Prefix denoting before
44 Alleviate
46 Above (poetic)
48 Floating leaf of aquatic plant
49 Roguish

YESTERDAY'S ANSWER.

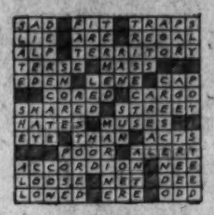

(Copyright, 1931.)

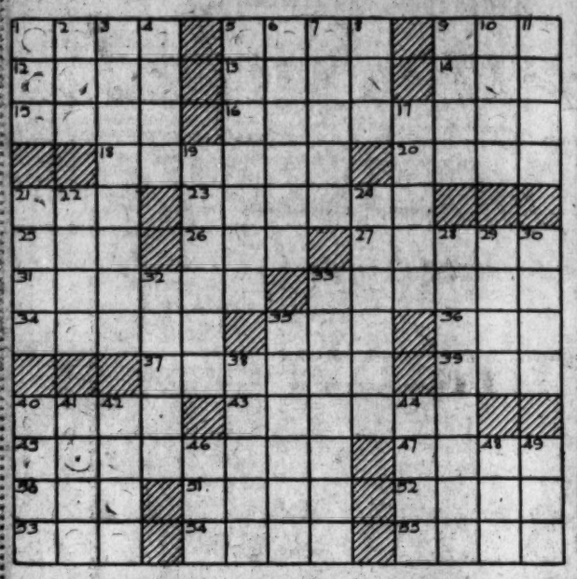

HOW TO KEEP WELL

By DR. W. A. EVANS

To the limit of space questions pertaining to hygiene and prevention of disease will be answered in this column. Personal replies will be made to inquiries, under proper limitations when return stamped envelope is inclosed. Dr. Evans will not make diagnosis or prescribe for individual disease.

THE CITY NEGRO'S HEALTH.

NORTHERN cities are finding their large Negro populations a distinct health burden. There is no evidence that when they came North they brought typhoid or malaria with them, for these diseases continue to decline in those places into which there has been a heavy Negro migration in the last 20 years. It is thought that their presence has added to the increased difficulty in controlling smallpox, though the evidence on that point is not conclusive.

The States of the upper Mississippi Valley into which the tide has flown so strongly are having an excessive amount of smallpox and are finding it difficult to control.

An increase of consumption was anticipated. Something operated to halt the decrease in the consumption rate for several years, but within the last year or two the rate has again decreased.

The principal difficulty has fallen on hospitals. A report by Dr. F. P. Allen, on a Cincinnati study, indicates that they are adding to the heart disease rate and can be expected to do so increasingly as their average age increases and as they break more and more under heavy labor.

It is estimated that in Cincinnati about one-seventh of the total population is Negro. In a detailed study of 1,000, Dr. Allen found only one who was free from all physical defects, organic defects, and evidence of disease.

Of the thousand, 966 had some kind of malformation; 566 had some type of heart abnormality. This was very much the most serious of the several findings. Many of the physical defects were of minor importance. Some could be easily remedied and many did not do any particular harm. What most of the Negroes needed, more than anything else, was some training in habits. The heart situation was of greater significance. A large proportion of those found with abnormal hearts can be expected to have a break in compensation before many years.

While they are now working, making a living, and, in most cases, feeling no heart symptoms, they can anticipate the time when they must be cared for either by their savings, by the family, or by the public. The incapacity occasioned by heart disease is prolonged. This group ranks with consumption and cancer as impoverishing diseases.

RHEUMATIC HEADACHES.

J. M. writes: Is there such a thing as rheumatism of the head? It seems to be worse when awakening.

REPLY.

Rheumatism of the head is one of the causes of headache. Headaches that are relieved by salicylates or aspirin are likely to be rheumatic.

IT USUALLY IS SAFE.

H. A. writes: Do you think it wise for second or third cousins to marry? On account of the relationship would there be any danger that children from this marriage would not be normal?

REPLY.

From the eugenics standpoint the marriage of second cousins and third cousins is safe. There is rarely an exception, and then only where an inheritable quality is thoroughly grounded in the stock.

(Copyright, 1931.)

Europe Gets Taste For U. S. Grapefruit

Jacksonville, Fla. (A.P.).—American citrus fruits are coming into competition with figs, wines and other drinks and delicacies on the European dining table, and the Department of Commerce office here finds the exports are growing.

Twenty years ago grapefruit was unheard of in England and much of Europe. In the season recently ended 408,000 boxes were shipped abroad from American ports.

France has been found a difficult market, as the wide use of wine discourages use of the fruit.

Fifth Avenue Fashions

SLIMNESS AND GRACE.

The cross-over closure of the bodice is one of the best-known slimming qualities.

Today's model in coat type will answer many daytime requirements for immediate and all fall wear.

It may be made of travel silk crepe prints, silk and wool crepe mixtures, canton crepe, supple tweed or crepe satin.

Style No. 145 may be had in sizes 16, 18, 20 years, 36, 38, 40, 42 and 44 inches bust. Size 36 requires 3½ yards of 39-inch material, with ⅞ yard of 39-inch contrasting.

Price of patterns, 15 cents. Address Fashion Department, The Washington Post, Fifth avenue and Twenty-ninth street, New York City.

The Washington Post,
Fashion Department,
Fifth Ave. and Twenty-ninth St.,
New York, N. Y.

Inclosed is 15 cents. Please send to

.....
(Write Name Clearly)

.....
(Street and Number)

City..... State.....

Pattern No..... Size.....

BUCK ROGERS, 2431 A. D. — *Wilma Spoils Cupid's Aim* — *More strange adventures in a full color page every Sunday.* — *By Phil Nowlan and Dick Calkins*

AXTL, RULER OF THE EROSIANS, WAS DETERMINED TO GIVE ME HIS DAUGHTER, IXLA, IN MARRIAGE AS REWARD FOR OUR BUILDING THE ONE-WAY ENERGY MOTOR TO TAKE THE SPACE-SHIP PLANETOID BACK TO TITAN, ONE OF THE MOONS OF SATURN— WILMA WAS VERY MUCH UPSET.
IXLA WAS NO MATCH FOR THE EARTH GIRL—
HEH! STOP IT!
HE'S NOT GOING TO MARRY YOU!
HO! GUARDS!
COPYRIGHT JOHN F. DILLS CO. REG. U. S. PAT. OFF.
THE GUARDS WADED IN—TO RESTORE PEACE—
THE LEGEND SHALL BE FULFILLED!— BY FORCE IF NECESSARY!
AND THEN —
IF YOU MUST FULFILL THE LEGEND, MARRY IXLA TO DOCTOR HUER!!—HE INVENTED THE MOTOR!
HE DID?
HEH??
A WIG!!
LT. DICK CALKINS 851
TO BE CONTINUED

GASOLINE ALLEY — *Don't miss this feature in colors in The Sunday Post.* — *Power of Habit*

PETE IS A FINE HANDSOME FELLOW. HE LOOKS SO TRIM AND NEAT IN HIS UNIFORM.
HOWDY, LORA.
YOU COULD COME AND CALL ON ME TONIGHT OR SATURDAY NIGHT, PETE. YOU WANTED TO KNOW WHEN, YOU KNOW.
I COULDN'T TONIGHT OR SATURDAY OR SUNDAY OR MONDAY— HOW ABOUT WEDNESDAY!
I'LL ASK COUSIN PHYLLIS BUT I THINK IT WOULD BE FINE.
WEDNESDAY IT IS THEN.
Reg U. S. Pat. Off. Copyright, 1931, by The Chicago Tribune.

MINUTE MOVIES — (All rights protected by the George Matthew Adams Service. Trade Mark Registered U. S. Patent Office.) — *By Ed Wheelan*

WHEELAN SERIAL
SUN AND SAND
EPISODE 41
WHILE PHIL RAN FOR HELP AND GERALD WAITED OUTSIDE THE SHEIK'S SECRET PALACE, MUSTAFA MADE HIS WAY TOWARDS THE SHEIK'S QUARTERS
MEANWHILE JEREMIAH CRAWFORD AND JEANNE HOLDEN'S FATHER, IN THEIR DUNGEON CELL, WONDERED WHAT WOULD HAPPEN NEXT
WHAT IN THE WORLD DID THAT GUARD COME AND TAKE PHINEAS AWAY FOR?!
I DON'T KNOW, JEREMIAH. I CAN THINK OF NOTHING BUT MY POOR CHILD JEANNE!!
WHAT HAS THAT FIEND, EL KARDAH, DONE WITH HER?! WHY DO WE NOT HEAR FROM HER?!
JEANNE, IN THE MEANTIME, HAD MADE UP HER MIND TO MARRY THE SHEIK TO SAVE THE OTHERS
I TOLD HIM "NO" BUT I CANNOT ALLOW HIM TO TORTURE DADDY AND MR. CRAWFORD!!
AND IN ANOTHER PART OF THE PALACE, ZULEIKA THE SHEIK'S JEALOUS WIFE, WAS LEADING THE DISGUISED PHINEAS TO A SECRET EXIT
HURRY NOW, BLACK ONE", AND IF YOU DO AS I SAY, YOUR MASTER AND HIS FRIENDS SHALL BE SAVED!!
LADY, LEAVE IT TO ME!! AH'LL TRAVEL SO FAST DEY AINT EVEN GONNA BE NO DUST!!
AT THAT MOMENT MUSTAFA REACHED THE ENTRANCE TO THE SHEIK'S ROOMS
SEE NEXT EPISODE!
9-25

BOBBY THATCHER — *Business Elsewhere* — *By George Storm*

WE HEARD HIM GO DOWN THE CELLAR STAIRS
AND WE DIDN'T HEAR HIM COME UP
BUT WHEN WE LOOKED IN THE CELLAR HE WASN'T THERE!
THAT PROVES WE SAW A HA'NT... I'M GONNA GET AWAY FROM HERE
ME, TOO
AND ANYHOW IT'S TIME TO MAKE OUR CAMP AND COOK OUR BREAKFAST
(Copyright, 1931, by The Bell Syndicate, Inc.)
1421

THE GUMPS — *Follow the Gumps in the colored Comic Section of The Sunday Post.* — *Come Back to Me, Sweetheart*

TIME IS PASSING— WEEKS AND WEEKS.— AND STILL HENRIETTA CONTINUES TO POSTPONE THE DATE OF HER WEDDING TO BIM— WHEN SHALL THAT HAPPY DAY BE? HE WANTS TO KNOW—
HENRIETTA HANGS ON TO THE HOPE THAT TOM WILL COME BACK TO HER—
HOW FOOLISH IT WAS OF THEM TO QUARREL— AND ALL OVER A TRIFLING THING— IT NEVER WOULD HAVE HAPPENED IF EITHER OF THEM HAD GIVEN IN—
9-25
HEAVENEYES— IN THAT SIMPLE DRESS YOU ARE SUBLIME— BUT AFTER ALL WHATEVER IS BEAUTIFUL IN ITSELF NEEDS NO ADORNING— THE JEWELER DOES NOT GRIND DOWN THE PEARL ON A POLISHING STONE— I LOVE YOU MORE TONIGHT THAN EVER IN MY LIFE—
AND WHEN ARE WE TO BE MARRIED? WHEN WILL THAT HAPPY DAY EVER COME? I MUST LEAVE FOR HOME SOON— SO NAME THE DAY AND I WILL MAKE YOU A PRESENT OF ALL OF AUSTRALIA— WHEN? I MUST HAVE AN ANSWER—
AND HERE IS A PAUSE— WHAT SHALL THE WIDOW DO? SHE MUST GIVE BIM AN ANSWER SOON SHE CAN'T AFFORD TO MAKE HIM ANGRY NOW—
OH— TOM— DARLING— IF YOU KNEW HOW I ADORE YOU— PERHAPS I DID WRONG IN DECEIVING YOU IN TO THINKING I LOVE BIM— BUT IT WAS ALL TO MAKE YOU JEALOUS— I THOUGHT YOU'D COME BACK TO ME THEN— I GUESS I WAS WRONG— OH— WHAT SHALL I DO?
SIDNEY SMITH
Reg U. S. Pat. Off. Copyright, 1931, by The Chicago Tribune.

WINNIE WINKLE, THE BREADWINNER — *See the Winkle family in colors in The Sunday Post.* — *Business Before Pleasure*

I DON'T SEE WHY A SWELL GIRL LIKE YOU SHOULD WORK IN AN OFFICE!! YOU'RE TOO BEAUTIFUL TO WASTE YOUR TIME BEING A STENOGRAPHER!!
OH YEAH?
YOU'VE GOT GORGEOUS HAIR AND I LOVE YOUR BEAUTIFUL BLUE EYES!! YOUR TEETH ARE LIKE PEARLS AND—
AHEM—ER— DID I GET YOUR ORDER?
MR. BIBBS, I DON'T LIKE THE IDEA OF SELLING ONE CASE OF PINS AND THEN FOR THE REST OF THE DAY HAVE TO LISTEN TO THE WISE GUY CUSTOMER HAND ME HIS LINE OF BALONEY!
YOU'RE RIGHT, MISS WINKLE! I DON'T LIKE IT EITHER!
THE LEAST HE COULD DO IS BUY THREE CASES OF PINS!!
SEPT. 25
Reg U. S. Pat. Off. Copyright, 1931, by The Chicago Tribune.

Baby Mine

BEACH SIMPLIFIES ESCAPE FROM HEAT

Advantages Secured at Post Property With Minimum of Expenditure.

When nature supplies a beautiful spot in which to get away from the heat and dirt of the city at the season when hot weather is causing great discomfort, it is up to the public to take advantage of that place to the fullest extent.

Just such a spot is Woodland Beach, The Washington Post's summer home development on the South River in Maryland. It offers a place to rest or play and without the cost of doing the same things at resorts where one must live in hotels.

Woodland Beach lots are being offered to Capital residents at $93. Terms have been arranged whereby the purchaser of property there need pay only $9 down, together with a subscription to The Washington Post, the remainder to be cleared through monthly installments of $3.50. There are no interest charges to be met.

Surely along the four and one-half miles of waterfront at the beach there is a choice location on which you would like to build that summer cottage you have always wanted. Run out to the beach and look around. Think of the fun you and your friends can have with week-end and overnight outings in such surroundings. Think of the days spent bathing, boating and fishing when others are worrying about the heat. Think of the advantages of having the children in a safe, comfortable place during the warm months.

Then buy before that spot which appeals to you is snapped up by some one else with just the same idea.

Economies Are Ordered By Justice Department

It was announced yesterday at the Department of Justice that an order to reduce expenditures and conserve appropriations has been sent to all officers and employees of the department, the United States courts and penal institutions, and is to apply in all cases except where otherwise provided by specific statute. It is estimated that the change will effect a saving of about a $1,000 a day in the expenditures.

The order provides that "the per diem allowance in lieu of subsistence now fixed at $6 is reduced to $5, and the limitation on actuel expenses of subsistence now fixed at $7 a day is reduced to $6 a day, effective October 1."

Thieves Smash Store Door; Take $530 Loot

Jewlery and clothing valued at $530 was yesterday reported stolen from the Moskin Credit Clothing Co., 729 Seventh street northwest.

James H. Martin, store manager, told police that when he opened the establishment yesterday morning he found the rear door broken open and the store ransacked.

The Weather

TODAY'S SUN AND TIDE TABLE

	A.M.	P.M.
Sun rises.....	5:57	
Sun sets.....	6:02	
High tide..	7:00	7:23
Low tide..	1:23	1:40

WEATHER CONDITIONS.

U. S. Dept. of Agri., Weather Bureau.

Washington, Thursday, Sept. 24—8 p. m.

Forecast—For the District of Columbia, fair with moderate temperature Friday; Saturday showers and slightly warmer; gentle north, shifting to southeast or south winds.

For Maryland and Virginia, fair with moderate temperature Friday; Saturday showers and slightly warmer; moderate north, shifting to southeast or south winds.

The disturbance that was central over eastern Ontario Wednesday night has moved eastward to the Canadian Maritime Provinces with marked increase in intensity, Anticosti Island, Que., 29.16 inches. Another disturbance that developed over the Rocky Mountain region Wednesday night is advancing eastward over the plains States, Concordia, Kans., 29.72 inches, and Williston, N. Dak., 29.72 inches, and pressure remains low over Alberta and British Columbia, Kamloops, B. C., 29.74 inches. These disturbances have been attended by showers in the Middle Atlantic and North Atlantic States, the lower lake region, the Missouri and upper Mississippi Valleys, the plains States, the Rocky Mountain region, and Idaho. Local showers have occurred also in portions of the South Atlantic States. The area of high pressure from the northwest is moving eastward with center tonight over Michigan, Detroit, 30.14 inches, and another is moving eastward over the plateau region, Boise, Idaho, 30.14 inches. The weather has become cooler from the Missouri Valley eastward to the Atlantic Coast, and the temperature is now below normal over the greater part of the area. The temperature has risen, however, in the southern plains States, the plateau and southern Rocky Mountain regions, and the Pacific States, and the weather continues unseasonably warm throughout the Southern States, Montgomery, Ala., and Wilmington, N. C., reporting the highest temperature ever registered at these stations so late in the season. At Montgomery and Birmingham, Ala., Meridian, Miss., and Shreveport, La., the temperature reached 98 degrees.

Local Weather Report.

Temperatures—Midnight, 70; 2 a. m., 71; 4 a. m., 70; 6 a. m., 69; 8 a. m., 71; 10 a. m., 81; 12 noon, 76; 2 p. m., 76; 4 p. m., 75; 6 p. m., 70; 8 p. m., 68; 10 p. m., 65. Highest, 81; lowest, 65.

Relative humidity—8 a. m., 84; 2 p. m., 49; 8 p. m., 51. Rainfall (8 p. m. to 8 p. m.), trace. Hours of sunshine, 9.5. Per cent of possible sunshine, 79.

DEPARTURES FROM NORMAL.

Accumulated excess of temperature since January 1, 1931, 600 degrees. Excess of temperature since September 1, 1931, 199 degrees. Accumulated deficiency of precipitation since January 1, 1931, 4.49 inches. Deficiency of precipitation since September 1, 1931, .50 inch.

Temperatures and Precipitation.

Temperatures and precipitation for 24 hours ended Thursday 8 p. m.:

	Highest Thur.	Lowest Wed. night.	Thur. 8 p.m.	Rainfall
Washington, D. C.	82	68	68	....
Asheville, N. C.	84	64	74	....
Atlanta, Ga.	92	72	86	....
Atlantic City, N. J.	84	70	66	....
Baltimore, Md.	82	70	68	....
Birmingham, Ala.	98	72	86	....
Bismarck, N. Dak.	46	40	46	0.66
Boston, Mass.	74	60	58	0.08
Buffalo, N. Y.	62	54	54	....
Chicago, Ill.	64	54	60	....
Cincinnati, Ohio	74	64	62	....
Cheyenne, Wyo.	60	40	48	0.24
Cleveland, Ohio	62	60	62	....
Davenport, Iowa	64	48	56	0.08
Denver, Colo.	78	46	60	0.06
Des Moines, Iowa	56	48	54	0.76
Detroit, Mich.	68	56	62	....
Duluth, Minn.	62	38	50	....
El Paso, Tex.	92	72	82	....
Galveston, Tex.	90	80	84	....
Helena, Mont.	52	40	52	0.12
Indianapolis, Ind.	70	60	64	....
Jacksonville, Fla.	92	72	80	....
Kansas City, Mo.	70	60	70	0.70
Little Rock, Ark.	92	72	88	0.01
Los Angeles, Calif.	90	60	78	....
Louisville, Ky.	78	68	70	....
Marquette, Mich.	56	48	52	....
Memphis, Tenn.	92	74	84	....
Miami, Fla.	86	76	76	0.14
Mobile, Ala.	94	76	84	....
New Orleans, La.	94	78	86	....
New York, N. Y.	70	68	60	....
North Platte, Nebr.	66	60	62	0.20
Omaha, Nebr.	54	54	54	0.53
Philadelphia, Pa.	80	68	66	....
Phoenix, Ariz.	96	78	94	....
Pittsburgh, Pa.	68	62	60	....
Portland, Me.	72	56	54	0.20
Portland, Oreg.	72	46	72	....
Salt Lake City, Utah.	62	42	60	....
St. Louis, Mo.	72	60	70	0.04
St. Paul, Minn.	60	42	58	0.16
San Antonio, Tex.	96	76	92	....
San Diego, Calif.	76	72	72	....
San Francisco, Calif.	80	58	78	....
Santa Fe, N. Mex.	70	56	66	1.44
Savannah, Ga.	94	72	72	0.46
Seattle, Wash.	68	52	68	....
Springfield, Ill.	70	54	66	....
Tampa, Fla.	82	72	78	0.08
Toledo, Ohio	68	54	64	....
Vicksburg, Miss.	94	74	90	....

River Bulletin.

Harpers Ferry, W. Va., Sept. 24—Potomac River very cloudy and Shenandoah slightly muddy.

ABOUT THE SHOWSHOPS

With NELSON B. BELL

FOR the benefit of those who may wonder why the engagement of the George C. Tyler revival of Sir James M. Barrie's play of "The Admirable Crichton" is announced to begin at the National Theater on Tuesday, October 6, a most interesting explanation has just been given by Mr. G. Horace Mortimer, outrider for this splendid production, which is making an astonishing record on the road, despite the economic depression and reputed low estate of the theater in the hinterland.

Because it was deemed the ideal vehicle with which to test the road public's willingness to react to an attraction of the first rank, interpreted by players of such accomplishment and renown as Walter Hampden, Fay Bainter, Sydney Greenstreet, Effie Shannon and numerous others of like standing, "The Admirable Crichton" was selected as one of the first road enterprises to be allied with the "Save Our Stage" campaign fostered by the T. P. R. O. A., the national organization of publicists of which the full name is Theatrical Press Representatives of America.

So it is that in line with the fixed policy of the T. P. R. O. A., with which George C. Tyler is one of the few producing managers to be wholly in sympathy and cooperation, the Barrie revival is being routed to as many cities as possible where civic interest has given promise of adequate support to protect the investment.

The company's itinerary, worked out by the most expert theatrical minds in the business, is such that Richmond, Va., where marked interest in the presentation of the play has been manifested, can only be played by snipping the Monday performance off of the Washington engagement and sandwiching Richmond in between the Baltimore and Washington runs. So now you know.

It is interesting to know that Mr. Mortimer, during his first few weeks out of New York, has become convinced that a worthy attraction has a better chance of profitable support "on the road" than it has on Broadway this season.

The response to the Tyler gesture, designed to test the worthiness of the "S. O. S." movement sponsored by the press representatives, so far has been no less than amazing. It is for this reason that "The Admirable Crichton" has been given a tentative route of 30 weeks, or more, to the Coast and back, with performances scheduled in not less than 35 States in the Union.

The road seems to be there, now where are the rest of the managers as courageous as Mr. Tyler?

This business of meeting visiting luminaries of the stage and screen who travel by plane is getting to be a habit with some of us whose timidity normally prevents our visiting an airport for any other purpose.

This afternoon at 2:40, Fifi Dorsay, the famous comedienne with the Parisian pep, will arrive at the Washington-Hoover Airport by Ludington Line, preparatory to a week of personal appearances at the Earle Theater, beginning tomorrow afternoon. It is the present plan of the Earle management to have Miss Dorsay greeted upon alighting from the heavens by a large group of representatives of the press, a delegation from the National Association of Accent Benders and the Earle fifi and drum corps.

Miss Dorsay—and I presume it should be written D'Orsay, since there seems to be one of those little jiggers on the typewriter—is making a vaudeville tour of a dozen cities before returning to Hollywood to resume her colorful career in pictures. She is accompanied by her aunt and sister.

Incidentally, I am tipped off by the helpful Mr. La Falce, of the Warner Brothers' local executive offices, that a sure way to arouse the full destructive force of Miss D'Orsay's—atta napostrophe!—explosive Gallic ire is to let her hear you humming or whistling the tune of that interminable chansonette, "Mr. Gallagher and Mr. Shean."

It seems that when she was playing in the "Greenwich Village Follies," in which for a long time she was content to do an apache dance with a male partner, she made the fatal error of suggesting that she be permitted to follow the Messrs. G. and S., with a French version of a chorus or two.

The darn thing made such a hit that Miss D'Orsay estimates that she only sang it about five or six million times! Hence . . . . . .

Last three days for that dip in the Crystal Pool out at Glen Echo.

Just to prove that you didn't know everything there is to know about Hollywood, after all, Hollywood isn't a city, but a borough.

And if you want to know how it came to be called that, it was named by Mrs. Daeida Wilcox in 1885, when she gave that name to her husband's ranch.

Hollywood has the largest municipal park in the United States, Griffith Park, a preserve of 3,751 acres. Oh, Mr. Grant, how many acres is Rock Creek Park?

And—you'll die at this, what with all those wild tales coming out of the town all the time—the city also boasts 43 churches!

And they do say that there isn't a decent, not even a half-way decent, speakeasy in town.

What you say we go to Agua Caliente, instead?

Gaming Charges Placed As Man Is Seized in Raid

A garage in the rear of 1417 Irving street northwest, was raided yesterday afternoon by H. G. Wannamaker and J. K. Baker, of the headquarters vice squad, and Fred Saffrell, 30 years old, of 217 Q street northwest, was arrested and charged with permitting gaming.

A quantity of slips and "number" books was seized. Police are investigating reports that Saffrell is the head of the "number" racket in the upper northwest section of the city. He was released on $500 cash bond.

Indicted Man Commits Suicide With Auto Gas

Special to The Washington Post.

Harpers Ferry, W. Va., Sept. 24.—Frank Reibert, 44, under indictment in Jefferson County for implication in a series of thefts here, was found dead here in the closed garage at his home this morning, the engine of his automobile running and the exhaust pipe run up through the floor of his car. He had been missing all night.

Relatives said he had been brooding over impending trial. He was indicted with three others, two of whom pleaded guilty; the fourth is still at large. The case was pronounced a suicide, and no inquest ordered. Reibert conducted a pool room here.

FILM TIME TABLES

Feature pictures are presented on the following schedules at the theaters named:

Metropolitan—"Alexander Hamilton," at 11 a. m., 12:46, 2:34, 4:22, 6:10, 7:58 and 9:46 p. m.

Columbia—"Street Scene," at 11:10 a. m., 1:15, 3:20, 5:25, 7:30 and 9:40 p. m.

RKO-Keith's—"Smart Woman," at 11:50 a. m., 1:45, 3:45, 5:45, 7:45 and 9:45 p. m.

Fox—"The Magnificent Lie," at 10:40 a. m., 12:57, 3:07, 5:17, 8:04 and 10:14 p. m. Stage shows at 12:19, 2:29, 4:39, 7:26 and 9:36 p. m.

Palace—"The Squaw Man," at 11:25 a. m., 1:50, 4:25, 7:05 and 9:40 p. m. Stage shows, with Helen Kane, in person, at 1:15, 3:50, 6:30 and 9 p. m.

Rialto—"East of Borneo," at 11:45 a. m., 1:45, 3:45, 5:45, 7:45 and 9:45 p. m.

Earle—"Side Show," at 11:20 a. m., 1:55, 4:35, 7:45 and 10:15 p. m. Stage shows at 12:50, 3:25, 6:35 and 9:05 p. m.

Tivoli—"Bad Girl," at 2:15, 4:05, 5:50, 7:40 and 9:25 p. m.

Ambassador—"Tabu," at 6:15, 8:10 and 9:50 p. m.

DISORDERED STOMACH

Ocala, Fla.—"Last fall I became nervous and terribly run-down, lost weight and couldn't sleep well at night; my appetite was very poor and what little food I did eat didn't agree with me—my stomach seemed to be out of order most of the time," said Mrs. I. J. Yandle of 1232 No. Osceola St. "But when I had completed the third bottle of Dr. Pierce's Golden Medical Discovery I had gained in weight, enjoyed my meals thoroughly, slept well at night and my general health was normal."

All druggists sell

Dr. Pierce's Discovery

SCHOOLS AND COLLEGES

POTEET'S BUSINESS COLLEGE

Fall Classes Now Beginning.

Stenography, Accounting and Civil Service courses. 14th and I Sts. N.W. Natl. 4717

CIVIL SERVICE

Stenographers and Typists

Application papers for next examination must be filed with Civil Service Commission by October 5. Enroll now for our complete coaching course, day or evening.

Columbia Business College

P. O. Bldg., 1413 Park Rd.; Co. 7078.

CRITCHER SCHOOL

of PAINTING

and APPLIED ART

OPENS OCT. 1ST

1726 Conn. Ave. North 1966

BAR REVIEW COURSES

DECEMBER VIRGINIA BAR EXAMINATIONS.

Enrollments now received. Class organization meeting, THURSDAY, Oct. 1, 8:00 p. m.

HERBERT R. GROSSMAN, Ph.D., LL.M.

617 Investment Bldg. NA. 5570

MORNING SCHOOL OF LAW

SOUTHEASTERN UNIVERSITY

Fall Term begins Sept. 21

7:00 to 8:40 p.m.

Also Evening, 5:20 to 7:20

1736 G St. N.W. (Y.M.C.A.) Na. 8250

LAKE SCHOOL

417 Southern Bldg.

Gregg-Pitman Shorthand

Dictation Classes

Individual Instruction

Phone District 7319 for Catalog

National University

Fall Term Begins September 28, 1931

SCHOOL OF LAW

School of Economics and Government

Registrar's Office

Open for Registration 9 a. m. to 7 p. m.

818 13th STREET N.W.

Tel. Na. 6617.

WOODWARD SCHOOL

A Leading Preparatory School for Boys

Accredited—Exceptional Athletic Facilities

Men Teachers Only—Sixth Grade Thru High School

Opens Sept 21—Send for Catalog

1736 G St. N.W. (Y. M. C. A.)

Nat. 8250

SCHOOLS AND COLLEGES

DICTATION CLASSES

Slow, medium, fast dictation. Review of last half of the manual; typing, evening classes; all for $2 per month; tuition refunded if dissatisfied; courses given as an advertising feature. For information apply in person only. (No letters, no phone calls) Entire fifth floor, National Press Building

M. S. GINN & CO.

EVENING SCHOOL OF LAW

SOUTHEASTERN UNIVERSITY

Fall Term begins Sept. 21

5:20 p.m. to 7:30 p.m.

Also Morning, 7:00 to 8:40

1736 G St. N.W. (Y.M.C.A.) Na. 8250

A SELECT SCHOOL

A Business School with University atmosphere, requiring high school graduation and character references. Cultural and social advantages. Secretarial training of college grade. Employment service.

WASHINGTON SCHOOL FOR SECRETARIES

PRESS BUILDING WASHINGTON, D. C.

THE TEMPLE SCHOOL

INC.

Meets Individual Requirements in

BUSINESS AND SECRETARIAL TRAINING

CLASSES NOW FORMING

Day—Late Afternoon—Evening

Beginners' Class, Gregg Shorthand, starts Sept. 28, 7 P. M.

Review Class, Pitman Shorthand, starts Sept. 30, 6 P. M.

1420 K Street Nat'l 3258

Evening Sessions

5:00 to 7:30 or 7:00 to 9:30

Beginning and Advanced Classes Now Forming in:

Accounting, Business English, Business Law, Cost Accounting, Court Reporting, Dictation, Income Tax, Letter Writing, Mathematics, Shorthand, Spelling, Typewriting, Secretarial Studies

Strayer Employment Service Places Evening Students in Positions

Phone or call in person for complete information

Strayer College

27th Successful Year

721 Thirteenth St. National 1748.

Felix Mahony's National Art School

Our Eight Months Professional Courses Fit You to Accept a Position in Color, Interior Decoration, Costume Design, Commercial Art, Posters, Children's Saturday Class Work. See Our Exhibit.

1747 R. I. Ave. North 1114

Sidwell's Friends School

For Boys and Girls

49th Year Begins September 21

City School, 1809-1819 I St. N. W. All Grades and High School

Suburban School, 3901 Wisc. Ave. Kindergarten and Grades I, II, III, IV. Country Club, Athletic Field, Gymnasium, Swimming, Bus Service.

Thomas W. Sidwell, A. M.

Principal

Phone National 0284

A BUSINESS SCHOOL with UNIVERSITY ATMOSPHERE

DAY OR EVENING

FOR DETAILS SEE CLASSIFIED PHONE BOOK PAGE 337

WASHINGTON SCHOOL FOR SECRETARIES

Art—Advertising

Interior Decoration

Costume Design—Life Class

Children's Saturday Class

Livingstone ACADEMY

1333 F St. N.W. ME. 2883

Washington College of Law

Co-educational

Thirty-sixth Year

CLASSES NOW FORMING

Day Division, 9:00 to 12:00

Evening Division, 5:10 to 7:00

Three-year course leading to LL.B. Four-year course leading to LL.M. and M.P.L.

2000 G St. Met. 4385

Washington's First Annual RADIO AND ELECTRIC SHOW

Sponsored and Directed by The ELECTRIC LEAGUE of WASHINGTON, D.C.

SEPTEMBER 21ST TO 26TH Inclusive

DAILY PERSONAL APPEARANCE OF N.B.C. STARS

SPECIAL ELECTRICAL DEMONSTRATION BY MANUFACTURERS

WASHINGTON AUDITORIUM

ADMISSION FIFTY CENTS

PROGRAMS CHANGE DAILY

Hear and See

MARTHA ATWOOD

This afternoon and tonight at

THE RADIO and ELECTRIC SHOW

Washington Auditorium

Miss Atwood has been a member of the Metropolitan Opera until recently taken under the direction of the National Broadcasting Company. She is also known as the American Legion soloist. John S. Young, NBC announcer, and Walter Tetley, "the wee Harry Lauder," will supplement the performances of Miss Atwood.

THE LANDT TRIO AND WHITE

Tomorrow, this well known ensemble will entertain at afternoon and evening performances together with Ray Perkins, the famed "Old Topper," and "Judge Junior."

ADMISSION FIFTY CENTS

THE RADIO AND ELECTRIC SHOW

Sponsored and Directed by

THE ELECTRIC LEAGUE OF WASHINGTON

See Radio or Electric Dealers for Special Rebate Tickets

AMUSEMENTS — PHOTOPLAYS

FOX STREET at 14TH

STARTS TODAY

5 De Luxe Shows Today and Tomorrow 5

Doors Open 10 A. M.

She stole love with cheating lies . . . until one man taught her more in an hour than she could live in a lifetime.

RUTH CHATTERTON

IN *The* MAGNIFICENT LIE

Stage

FANCHON & MARCO'S "CARNIVAL" Idea

RAYNOR LEHR & CO.

The Joy Boys from the South

THE ANDRESENS

"TEDDY" THE BEAR

with Louis E. Goody

CROPLEY & VIOLET

CARLA TORNEY DANCERS

AL MITCHELL OVERTURE—HITS FROM EARL CARROLL'S "VANITIES"

A NEW SHOW ON STAGE AND SCREEN *Every Friday*

NOW PLAYING—

on the stage HELEN KANE

THE FAMOUS BOOP-BOOP-DE-BOOP GIRL OF SCREEN AND STAGE FAME

in person with "KARNIVAL KAPERS" and OTHER ACTS IN A CAPITOL THEATRE NEW YORK REVUE

ON THE SCREEN *One woman in his arms*

. . . ANOTHER IN HIS HEART

TWO FORCES SWAYED HIM . . HIS UNQUENCHABLE LOVE . . AND HIS SENSE OF HONOR . . A PULSATING DRAMA OF MILLIONS CONQUERING SIRCE

CECIL B. DE MILLE'S THE SQUAW MAN

WITH WARNER BAXTER

LUPE VELEZ - ELEANOR BOARDMAN

CHARLES BICKFORD - ROLAND YOUNG

A METRO-GOLDWYN-MAYER PICTURE

25¢ TO 1 P.M. DAILY

Next Friday "DAUGHTER OF THE DRAGON"

LOEW'S PALACE F STREET at 13½

NEW SHOWS BEGIN FRIDAYS

WASHINGTON DEMANDED ANOTHER WEEK

HER MOTHER AN UNFAITHFUL WIFE . . HER FATHER A DRUNKARD . . WHAT CHANCE HAD SHE WHEN PASSION CALLED

ELMER RICE'S PULITZER PRIZE DRAMA

STREET SCENE

WITH SYLVIA SIDNEY - WM COLLIER, JR - ESTELLE TAYLOR

ADDED ATTRACTION WILLIAM TILDEN II IN THE THIRD OF A SERIES OF TENNIS LESSONS . . .

A UNITED ARTISTS PICTURE

LOEW'S COLUMBIA

Coming FRIDAY 4 MARX BROS. in "MONKEY BUSINESS"

RESORTS.

Atlantic City, N. J.

25¢ HOTEL LUDY

50 CAROLINA AVE. ATLANTIC CITY

"A Beachfront Hotel—Just off the Walk"

UP WKLY ROBERT B. LUDY, M.D.

INCLUDING BATH AND ALL MEALS

Low Round Trip Rates To Baltimore

Special $1.25

Week-End Every Saturday and Sunday

Tickets good in coaches on all trains from Washington Saturday and Sunday.

Good returning in coaches on any train Saturday or Sunday to and including 11:03 p. m. train Sunday night.

Special $1.50

Three-Day Limit

On sale every day. Good on all trains. Good for return on any train within three days.

Baltimore & Ohio R. R.

POST WANT ADS PAY

PLAYS.

NATIONAL Tonight, 8:20 | Evgs., 50c to $2.50; Sat. Mat., 50c-1.50

Arch Selwyn in Association with Erlanger Productions, Inc., Presents

MARY ELLIS — BASIL SYDNEY

In a new comedy by John Emerson and Anita Loos, Authors of "Gentlemen Prefer Blondes."

"Cherries Are Ripe"

BEG. MON. SEATS SELLING

THE SMARTEST AND GAYEST PLAY OF THE YEAR

MADGE KENNEDY and OTTO KRUGER

NOEL COWARD'S BRILLIANT COMEDY

PRIVATE LIVES

TWO POPULAR PRICE MATINEES

Wed., 50c. 75c & $1.00

Sat., 50c. $1.00 & $1.50

Nites, 50c to $2.50

SHUBERT BELASCO Next Mon. Seats Now

SAM H. HARRIS Presents

The Hilarious Comedy Hit

ONCE IN A LIFETIME

401 Times in N. Y. City. Original Cast

Orch., $3; Bal., $1.50, $1; Gal., 50c. Thur. Mat., 50c to $1.50; Sat. Mat., 50c to $2

BURLESQUE.

GAYETY-BURLESK

NORA FORD

RED MARSHALL

EDNA "Hot Cha" DEE

AND A GREAT SHOW.

AMUSEMENTS — PHOTOPLAYS

WARNER BROS. THEATRES

EARLE

Last Times Today

"WILD" WINNIE LIGHTNER IN "SIDE SHOW" — On Screen — BOB MURPHY AND OTHERS

Starts TOMORROW

FRISKY, SAUCY FIFI—SINGING—DANCING—JESTING TO MAKE YOU HAP-PEE!

FIFI DORSAY

THE "IT" COMEDIENNE OF THE SCREEN

IN PERSON

ALSO ON STAGE

JOE MARKS AND COMPANY

THREE BOBS

TODD & CHERRY BLOSSOM

MAXINE DOYLE

On Screen

FRESH—NERVY—EVER READY TO FIGHT—OR STEAL—A KISS!

DOUGLAS FAIRBANKS JR.

In His Initial First National-Vitaphone Starring Comedy

"I Like Your Nerve"

—WITH—

LORETTA YOUNG

25 STAGE

METROPOLITAN

Hold Over!

—BECAUSE YOU WILL NOT LET THIS PICTURE GO . . . !

Thank You—Critics

And Public Too For Your Marvelous Reception of Mr. Arliss' Newest Creation . . . !

George ARLISS

In Warner Bros.—Vitaphone Smashing Dramatic Masterpiece

"EXTRA" Ripley's "Believe It Or Not" "SOUVENIR" Paramount Pictorial Graham McNamee News

Continuous 11 a.m. to 11 p.m.

ALEXANDER HAMILTON

—With—

Doris Kenyon—June Collyer

MONTAGU LOVE—DUDLEY DIGGES

POPULAR PRICES

Starts TOMORROW

Why shouldn't a criminal be given the 3rd degree?

"HE'LL TELL OR GO TO THE CHAIR!"

That's what the fighting mad police captain said to her when the law cornered the man she loved!

CARL LAEMMLE PRESENTS

HOMICIDE SQUAD

WITH LEO CARRILLO, MARY BRIAN, NOAH BEERY, RUSSELL GLEASON, J. CARROLL NAISH

DEDICATED TO THE POLICE FORCE OF THE LAND . . . VIGILANT . . . COURAGEOUS . . . SOLDIERS OF SOCIETY

LAST TIMES TODAY! "EAST OF BORNEO"

RIALTO 9TH at GEE

RKO KEITH'S 16TH AND G STREETS

HERE'S THE MAN I LOVE

But How Can I Hold Him?

SMART WOMAN

MARY ASTOR

ROBERT AMES

Edward Everett Horton

AN RKO-RADIO PICTURE

Added Attractions

Clark & McCullough

"False Roomers"

Sportlight — Aesop Fable

COMING

ANN HARDING

in "Devotion"

with LESLIE HOWARD

CONCERTS.

WILSON-GREENE

CONCERTS, 1931-32.

Constitution Hall and National Theater

ARTISTS' COURSE, 4:30

Nov. 16. LILY PONS. Sensational Soprano. Met. Opera.

Dec. 11. MARY WIGMAN. Noted German Danseuse.

Dec. 14. LAWRENCE TIBBETT. Barytone. Met. Opera.

Jan. 19. BENIAMINO GIGLI. Tenor. Met. Opera.

Mar. 15. "THE BLUE BIRD." Yushny's Continental Revue.

Course, $16.70, $13.50, $11, $9, $6.50.

PHILHARMONIC COURSE, 4:30

Nov. 5. SERGE RACHMANINOFF.

Dec. 1. FRITZ KREISLER.

Jan. 15. LA ARGENTINA. Spain's Greatest Dancer.

Feb. 2. BOSTON SYMPHONY ORCHESTRA. Dr. Serge Koussevitzky, Conductor.

Feb. 17. ROSA PONSELLE. Soprano. Met. Opera.

Course, $16.70, $13.50, $11, $9, $6.50.

WILSON-GREENE EVENING COURSE, 8:30

A popular-priced series of 6 evening concerts by famous artists. Course, $12.50, $10, $8, $6, $4.50.

Nov. 21. DON COSSACK RUSSIAN MALE CHORUS. "Singing Horsemen of Steppes."

Nov. 28. JOHN McCORMACK.

Dec. 5. GRACE MOORE. Soprano. Met. Opera.

Jan. 9. MME. GALLI-CURCI.

Feb. 13. JOHN CHARLES THOMAS. Barytone. Chicago Civic Opera.

Feb. 20. JOSE ITURBI. Celebrated Spanish Pianist.

Course tickets, Mrs. Greene's Bureau, Droop's, 1300 G st.; Dist. 6493.

National Symphony ORCHESTRA

HANS KINDLER, *Conductor*

CONSTITUTION HALL.

EIGHT SYMPHONY CONCERTS

4:45 o'Clock.

Monday, Nov. 2; Thursdays, Dec. 3, Dec. 17, Jan. 7, Jan. 21, Feb. 11, Mar. 10, Mar. 17.

Season tickets, $18, $14, $10, $7, $5.

EIGHT POPULAR CONCERTS

4 o'Clock.

Sundays, Nov. 15, Nov. 29, Dec. 13, Jan. 3, Jan. 17, Jan. 31, Feb. 14, Mar. 6.

Season tickets, $10, $7, $5, $3.

Mrs. Wilson-Greene's Concert Bureau, Droop's, 1300 G st.; District 6493.

Read The Post's New Classified Ads

POLITICAL CLUB QUIZ BARES TWO KILLINGS

Gambling and Liquor Selling Described to Tammany Probe Group.

New York, Sept. 24 (A.P.).—Gambling, liquor selling and a double killing were described today to the Hofstadter legislative committee as incidents in the night life behind the heavily barred doors of Tammany district clubhouses.

A city detective, discussing two slayings in 1926, which, he said, occurred in a club headed by Harry C Perry, chief clerk of the city court, testified that police had known for five years the identity of "the actual perpetrator" of the killings.

To back up his contention before the committee investigating the municipal government he presented a police "wanted card" bearing a picture of the suspect.

"Is there an indictment pending or has a bench warrant ever been issued for this man?" asked State Senator John J. McNaboe, Democrat.

"No," replied the witness, Detective John O'Neil.

After a long argument the committee voted to admit into its records the "wanted card" and photograph which gave the suspect's name as Lorenzo Fuzzio, alias Larry Young Gilmore, 38.

Earlier in the day Capt. Lewis J. Valentine, a former police inspector, told of what he called unsuccessful attempts to persuade Perry and John H. McCooey, Democratic chieftain in Brooklyn, to suppress gambling in Democratic clubs.

He also testified that liquor had been on sale in a gambling room of Sheriff Thomas M. Farley's club and that a loaded revolver was found when police raided the place.

The story of all raids on the clubs was much the same. Seldom was any one convicted on the gambling charges.

As an example, the captain cited that when 82 men arrested in the Perry Club were haled into court, all were discharged after it had been pointed out no complaint had been made by the landlord (Perry) or by the tenants (members of the club).

Valentine said it was while a Democratic Club headed by former Alderman Peter J McGuinness was under observation that he was sent by the police commissioner (George McLaughlin) to McCooey with a direct plea for assistance.

"The commissioner told me to ask McCooey to suppress the gambling there before a scandal resulted," the witness testified. "Large numbers of men, particularly railroad employes in yards nearby, were losing their money to professional gamblers.

"He asked me to urge McCooey to put a stop to it so the organization would not be scandalized.

"I did this. McCooey thanked me, thanked the commissioner and said he would see McGuinness that night. Apparently it did no good. We kept the place under observation for three or four weeks, had men in there who played, and finally made the raid."

The testimony disclosed that all the prisoners except four were discharged immediately and three of the remaining four were subsequently acquitted.

New York Borrows At Record Low Rate

New York, Sept. 24 (A.P.).—New York City today arranged to borrow $52,000,000 in the short-term money market at a record low rate for its municipal financing.

Four banks—the Chase National, National City, Empire Trust Co., and Barr Bros. & Co., Inc., extended the loan. The city obtained $46,000,000 at 1¾ per cent on three-month notes, and $6,000,000 at 1½ per cent on four-month notes.

Reading Declares Dividend.

Philadelphia, Sept. 24 (A.P.).—The directors of the Reading Co. today declared the regular quarterly dividend of 2 per cent on the common stock.

DIRECTOR

T. N. BEAVERS.

OFFICIALS CHECKING GUN VICTIM'S VISITS

Movements of Marr During Several Hours Prior to Shooting Traced.

Prince Georges County police investigating the death of Alem K. Marr are making a strenuous effort to learn where the man spent the day and night before his shot-riddled body was found in the kitchen of the caretaker's home of the Glebe Club at Mount Calvert, Md.

Authorities spent several hours yesterday in interviewing persons whom the man was known to visit. His movements between 11 o'clock the day before his death and 4 o'clock in the morning before his body was found are unaccounted for. He was killed about 9:30 Saturday morning. Friday morning he visited Marlboro and cashed a check, and at 11 o'clock that morning he was seen walking along the tracks of the Chesapeake Beach Railway in the direction of his home. About 4 o'clock Saturday morning he went to the home of George McKinzie, where he was later shot.

County police took up the investigation under the direction of Alan Bowie, State's attorney, after the accident theory accepted by the sheriff's office was rejected by a coroner's jury. Accused by the 8-year-old George McKinzie, jr., two younger McKinzie boys were said to have confessed the shooting to a neighbor. The verdict rendered at the inquest, however, absolved the boys of blame

Common Dividend Cut By Lackawanna Railway

New York, Sept. 24 (A.P.).—The Delaware, Lackawanna & Western Railroad today declared a quarterly dividend of 50 cents on the common stock against $1 paid in the two previous quarters.

The railroad, which is essentially an anthracite carrier, paid $1.50 quarterly previous to last March. Its operating revenue declined about 15 per cent in 1930 compared with the previous year and during the first six months of 1931 net operating income amounted to $3,938,900 against $5,025,300 in the first half of 1930.

The dividend is payable October 20 on the record of October 3.

West Virginia Bank Closes.

Alderson, W. Va., Sept. 24 (A.P.).—The Alderson National Bank failed to open for business today and was placed in the hands of a national bank examiner, who said he had no statement to make. On June 30 the Alderson Bank reported a capitalization of $25,000, deposits of $517,803.40 and total resources of $608,268.13.

BANK OF COMMERCE BOARD IS REELECTED

Institution Recalls 24 Years of Success; Beavers Is Made Director.

The annual meeting of the stockholders of the Bank of Commerce & Savings was held yesterday for the twenty-fourth year of its history as a banking institution. The following directors, the majority of whom have served for many years and some since the organization of the institution, were reelected:

Maurice D. Rosenberg, Joseph Sanders, Irving Owings, John M. Riordon, Thomas J. Groom, Joseph H. Milans, Clarence A Weaver, William L. Bush, Harry M. Bedell, James E. Colliflower, E. Taylor Chewning, Floyd E. Davis, Richard L. Elliott, Albert S. Gatley, Martin A. Leese, Harry E. Mayer, John P. Maury, Vernon G. Owen, Elie Sheetz, Frank Owings.

In addition to the foregoing, Thomas N. Beavers, vice president and treasurer of Peoples Drug Stores, Inc., was added to the directorate. Mr. Beavers enjoys the acquaintance of many well-known Washingtonians and has many personal interests, financial and otherwise, which it is thought eminently qualify him for the office of bank director. He resides in Chevy Chase, Md., is a member of the Manor Country Club, Chamber of Commerce and Board of Trade. He has a number of fraternal affiliations among which is King David Masonic Lodge.

Bank Formed in 1907.

The Bank of Commerce & Savings, located in its spacious and attractive building at Seventh and E streets, was organized in 1907. The continuous growth of the institution from time to time has made it necessary to enlarge the banking rooms and today maintains quarters well equipped for the banking business.

M. D. Rosenberg, president; Joseph Sanders, vice president, and John M. Riordon, executive vice president, being among those today elected to the board have occupied executive positions with the institution continuously since the bank was organized.

Thomas J. Groom, vice president and cashier, is one of the recent acquisitions to the official staff of the institution.

The prosperity of the bank has been a matter of great satisfaction to those intrusted with its management The stability of the institution is reflected in the market value of its stock as shown by the quotation on the Washington Stock Exchange.

Taxicab Competition Felt.

The Washington Railway & Electric Co. suffered from taxicab competition during August, according to its monthly financial statement filed yesterday with the Public Utilities Commission.

Operating revenues for August totaled $388,202.36 against $442,633.22 for the same month last year. Operating expenses amounted to $369,075.56, compared with $403,489.96 in the corresponding period last year. Deduction of the operating costs left an operating income of $19,126.80 compared with $19,173.26 last year.

After all other deductions the company reported a net income of $380,080.74 for the month compared with $345,405.37 a year ago, an increase of $34,645.37. The operating income of the company for the first eight months of this year was $577,100.87 against $532,012.03 last year.

Electric Income Increases.

Operating revenues of the Potomac Electric Co., were $842,446.27 against $809,512.39, an increase of $32,933.88. Total net income for the month after deductions were made was $326,165.82, a decrease of $437.92 compared with the same month last year. Net earnings for the first eight months of the year were $2,986,604.59, compared with $3,013,832.01 in the same period last year, a slump of $27,227.

A substantial sum of money has been made available to I. Fischman & Sons through recent negotiations to take care of curfent requirements and provide additional working capital, it was announced yesterday by Maurice I. Fischman, president of the company.

The corporation will continue to operate as before, Mr. Fischman said. He expressed confidence that business would be better during the remainder of the year.

Equipment of Railways.

Class I railroads of this country on September had 6,173 locomotives in need of classified repairs, or 11.4 per cent of the number on line, according to reports just filed by the carriers with the car service division of the American Railway Association.

This was an increase of 83 locomotives above the number in need of such repairs on August 15, at which time there were 6,090, or 11.2 per cent.

Class I railroads on September 1 had 9,888 serviceable locomotives in storage, compared with 9,598 on August 15.

BALTIMORE LIVE STOCK.

Union Stock Yards, Claremont, Baltimore, Md., Sept. 24.—CATTLE—Receipts, 750 head; market steady. Steers, good to choice, 6.75@7.50; medium to good, 6.00@6.75; fair to medium, 5.50@6.00; plain to fair, 5.00@5.50; common to plain, 4.25@5.00. Bulls, good to choice, 4.50@4.75; medium to good, 4.00@4.50; fair to medium, 3.50@4.00; plain to fair, 3.25@3.50; common to plain, 3.00@3.25. Cows, good to choice, 4.25@4.50; medium to good, 3.75@4.25; fair to medium, 3.25@3.75; plain to fair, 2.25@3.25; common to plain, 1.50@2.25. Heifers, good to choice, 6.00@6.50; medium to good, 5.75@6.00; fair to medium, 5.25@5.75; plain to fair, 4.75@5.25; common to plain, 4.00@4.75. Fresh cows and springers, 30.00@80.00.

SHEEP AND LAMBS—Receipts, 500 head; market steady. Sheep, 1.00@3.00. Lambs, common to medium, 3.50@6.50; good to choice, 7.00@7.50.

HOGS—Receipts, 700 head; market lower. Lights, 5.65@5.95; heavies, 5.50@6.10; mediums, 5.90@6.15; roughs, 4.75@4.65; light pigs, 5.25@5.60; pigs, 5.60@5.85. Ohio hogs 10 cents higher than quotations.

CALVES—Receipts, 100 head; market steady. Calves, 4.00@10.00.

BALTIMORE MARKETS.

Baltimore, Md., Sept. 24 (A.P.).—APPLES—Maryland, Pennsylvania and Virginia, bushel baskets, Jonathans, U. S. 1s, 2½-inch up, 75@1.00.

SWEET POTATOES—Eastern Shore of Virginia, barrels, yellows, U. S. 1s, 1.00@1.25.

LIVE POULTRY—Ducks, young, white pekings, 4 lbs. and over, 19@21.

Others unchanged.

RICHMOND LIVE STOCK.

Richmond, Va., Sept. 24 (A.P.).—HOGS—Moderate; steady; top carlots, 5.50; local truckloits, 5.60.

CATTLE—Moderate and unchanged; veal calves, 4.50@8.50 as to quality; cows, 2.50@5.50; steers, 4.50@7.75; bulls, 3.00@3.00; heifers, 3.50@6.25 as to quality and finish.

SHEEP—Receipts light; lambs quotable 4.00@7.50 and ewes, 1.50@3.00.

THE METAL MARKETS.

New York, Sept. 24 (A.P.).—COPPER—Dull; electrolytic spot and future, 7.

TIN—Steady; spot and nearby, 23.50; future, 23.62.

IRON—Quiet; unchanged.

LEAD—Steady; spot New York, 4.40; East St. Louis, 4.22.

ZINC—Steady; East St. Louis spot and future, 3.70.

ANTIMONY—6.50.

Insects Swamp Homes As Fire Fails in Its Aim

Utica, N. Y., Sept. 24 (U.P.).—The West Utica insect plague became city-wide today as a result of the fire department's efforts to solve the problem.

The millions of insects, which have not yet been identified, but which look like grasshoppers and sound like crickets, were attacked at the west side dumping grounds, where they have darkened an area ten blocks square. Firemen sprayed gasoline over the dumps then ignited them. The flames immediately surrounded the attackers and only by quick action did they escape serious injury.

Furthermore, the fire only served to send the insects to shelter in Utica homes. Frantic citizens reported their houses filled with them. Health and fire department heads are at the end of their resources.

Federal Reserve Rate Remains Unchanged

New York, Sept. 24 (A.P.).—The New York Federal Reserve Bank announced no change in its rediscount rate of 1½ per cent following a meeting of the board of directors today.

In some quarters an advance in the rate had been expected following a sharp reduction in the price of bankers' acceptances.

RESERVE BANK STATEMENT

Following is a statement of the combined resources and liabilities of the twelve Federal Reserve banks for the week ended September 23:

RESOURCES.

Gold with Federal Reserve agents	$2,156,539,000
Gold redemption fund with United States Treasury	31,824,000
Gold held exclusively against Federal Reserve notes	$2,188,363,000
Gold settlement fund with Federal Reserve Board	389,178,000
Gold and gold certificates held by banks	749,892,000
Total gold reserves	$3,327,433,000
Reserves other than gold	164,113,000
Total reserves	$3,491,546,000
Nonreserve cash	71,110,000
Bills discounted:	
Secured by United States Government obligations	142,845,000
Other bills discounted	166,982,000
Total bills discounted	$309,827,000
Bills bought in open market	243,189,000
United States Government securities:	
Bonds	284,335,000
Treasury notes	18,962,000
Other certificates and bills	434,688,000
Total United States Government securities	$737,985,000
Other securities	14,805,000
Total bills and securities	$1,305,806,000
Due from foreign banks	8,752,000
Federal Reserve notes of other banks	17,906,000
Uncollected items	461,276,000
Bank premises	59,221,000
All other resources	34,230,000
Total resources	$5,449,847,000

LIABILITIES.

Federal Reserve notes in actual circulation	$2,045,005,000
Deposits:	
Member bank—reserve account	2,279,545,000
Government	21,777,000
Foreign bank	162,073,000
Other deposits	23,618,000
Total deposits	$2,487,013,000
Deferred availability items	460,682,000
Capital paid in	166,760,000
Surplus	274,636,000
All other liabilities	15,751,000
Total liabilities	$5,449,847,000
Ratio of total reserves to deposit and Federal Reserve note liabilities combined	77.0%
Contingent liability on bills purchased for foreign correspondents	$181,436,000

CHICAGO STOCKS.

(Quotations by W. B. Hibbs & Co.)

	Bid.	Asked.
Yellow Taxi	11¾	13
Thompson	17½	18
Wahl	1¼	1½
Butler Bros.	3¼	3½
National Leather	¼	½
Swift	23⅜	23½
Swift International	30⅜	30½
Libby, McNeil & Libby	7¾	8
Midwest Utilities	10⅝	10¾
City Con., common	1⅜	1¼
City Con., preferred	2	5
Edison	155¼	157½
Public Service $100 par	164	184
Public Service no par	164	174
Quaker, common	120	136
Quaker, preferred	117	120
Bendix	17¼	17½
Borg Warner	13	13¼
Ill. Brick	7½	9½
U. S. Gypsum	26½	27½
Great Lakes Dock & Dredge	10½	10½
Associated Apparel Ind.	....	11⅛
Balaban & Katz	38	47
Cons., common	1	1⅛
Cons., preferred	....	18
Electric Household	9	10
McCord	9	25

DAILY COTTON MARKET.

New York, Sept. 24.

PORT MOVEMENT.	Middling	Receipts.	Exports.	Stock.
N. Orleans	6.01	1,989	388	522,792
Galveston	5.90	9,002	.....	476,002
Mobile	5.10	131	.....	205,789
Savannah	5.88	5,240	.....	375,161
Ch'r'l'ston	....	2,535	.....	162,428
Wilmin't'n	....	473	.....	5,004
Norfolk	6.12	538	.....	49,090
Baltimore	....	.....	.....	782
New York	6.35	.....	.....	229,251
Boston	....	.....	.....	2,600
Houston	5.85	8,118	12,253	796,676
C. Christi	....	3,778	.....	157,153
Minor pts.	....	1,825	.....	47,601
Tl. today	....	34,629	12,641	3,029,330
Tl. week	....	179,675	63,640	.....
Tl. season	....	890,083	550,864	.....

Sales—New Orleans, 4,871; Galveston, 264; Mobile, 242; Savannah, 423; Norfolk, 143; New York, 700; Houston, 32,295. Total sales today, 38,938.

INTERIOR MOVEMENT.	Middling.	Receipts.	Shipments.	Stock.
Memphis	5.20	2,816	1,048	79,320
Augusta	5.81	2,264	1,002	84,033
St. Louis	....	127	134	175
Ft. Worth	5.50	.....	.....	.....
Lit. Rock	5.10	706	107	11,129
Atlanta	6.00	.....	.....	.....
Dallas	5.30	.....	.....	.....
M'g'm'ry	5.55	.....	.....	.....
Tl. today	....	8,403	2,291	174,857

Sales—Memphis, 8,230; Augusta, 690; Fort Worth, 4,188; Little Rock, 1,494; Dallas, 37,378; Montgomery, 110. Total sales today, 52,219.

LIVE STOCK MARKETS.

Chicago, Sept. 24 (A.P.) (U. S. Dept. of Agr.).—HOGS—Receipts, 25,000, including 6,000 direct; 10 to 15 lower; heavies and sows steady to 10 lower; 200 to 250 lbs., 5.60@5.65; top, 5.70 for 270 lbs.; 140 to 180 lbs., 5.00@5.40; pigs, 4.25@4.90; packing sows, 4.00@4.90; light, light, good and choice, 140 to 180 lbs., 5.00@5.35; light weight, 160 to 200 lbs., 5.10@5.60; medium weight, 200 to 250 lbs., 5.50@5.70; heavy weight, 250 to 350 lbs., 4.90@5.70; packing sows, medium and good, 275 to 500 lbs., 3.90@5.00; slaughter pigs, good and choice, 100 to 130 lbs., 4.25@4.90.

CATTLE—Receipts, 8,000; calves, 2,000; very few fed steers and long yearlings, load of 80 Wyoming steers early, but later bids weak to unevenly lower; sellers fighting decline; early top weighty steers, 10.15, with 10.00 bid on strictly choice long yearlings, but hardly enough done to make a market; she stock steady; bulls and vealers higher; slaughter cattle and vealers, steers, good and choice, 600 to 900 lbs., 7.75@10.25; 900 to 1,100 lbs., 7.75@10.00; 1,100 to 1,300 lbs., 7.75@10.25; 1,300 to 1,500 lbs., 7.75@10.25; common and medium, 600 to 1,300 lbs., 4.00@7.75; heifers, good and choice, 550 to 850 lbs., 7.00@9.75; common and medium, 3.00@7.00; cows, good and choice, 2.75@5.50; common and medium, 2.75@9.75; low cutter and cutter, 1.75@2.75; bulls, yearlings excluded, good and choice, beef, 4.25@5.50; cutter to medium, 3.25@4.50; vealers, milk fed, good and choice, 8.00@10.00; medium, 6.50@8.00; cull and common, 4.50@6.50; stocker and feeder cattle, steers, good and choice, 500 to 1,000 lbs., 5.00@6.75; common and medium, 3.50@5.00.

SHEEP—Receipts, 27,000; choice lambs, strong to higher; others steady; sheep and feeders unchanged; bulk native lambs, 5.75@6.25; outsiders, 5.50@5.75; Westerns unsold; range feeders, 5.00@5.25; best native ewes, 2.00; lambs, 90 lbs. down, good and choice, 5.50@6.85; medium, 4.50@5.50; all weights, common, 3.25@4.50; ewes, 90 to 150 lbs., medium to choice, 1.00@2.25; all weights, cull and common, 50@1.50; feeding lambs, 50 to 75 lbs., good and choice, 4.75@5.50.

New York, Sept. 24 (A.P.).—CATTLE—Receipts, 740; no trading; vealers and calves, 1,160; steady; vealers, medium, 6.50@9.00; culls and common, 4.00@6.00; calves, good, 6.00@7.00; medium, 5.00@5.50.

SHEEP AND LAMBS—Receipts, 11,400; irregular; sheep nominal; lambs, good to choice, 7.00@7.75; medium, 5.00@6.50; common, 4.00@4.50.

HOGS—Receipts, 600; all consigned direct.

Wall Street Briefs

New York, Sept. 24 (A.P.).—The preliminary index of general business activity in the week ended September 19 was 71.3 compared with a revised index of 71.8 for the previous week, says Business Week.

Dissolution of partnerships of Thomas A. Biddle & Co. and Townsend Whelen & Co. effective September 30 and formation of a new firm of Biddle, Whelen & Co., of Philadelphia, is announced by the New York Stock Exchange. Partners in the new firm are James D. Winsor, jr., John Strawbridge, Thomas L. Elwyn, John M. Denison, Robert S. Bright and J. E. Cope Morton.

Edward P. Bracken has been elected executive vice president of the Chicago, Burlington & Quincy Railroad and the Colorado & Southern and allied lines, succeeding the late Conrad E. Spens.

The American Safety Razor Corporatino reports decided improvement in its business during August over the previous months of the third quarter, and officials expect the gains to be maintained in view of the progress made to increase distribution and sale of its products. It is expected the company will earn its $5.00 annual dividend on the common in 1931

Department stores sales in the New York metropolitan area showed a 17 per cent decrease in the first two weeks of September compared with the comparable period last year, the New York Federal Reserve Bank reports.

Stone & Webster Engineering Corporation has been authorized to proceed with construction of a second 132,000-volt transmission line from the Osage Hydroelectric Plant in Central Missouri to St. Louis. The estimated cost will be $1,000,000.

Johns-Manville Corporation will pay its common dividend of $3 this year, said H. Edward Manville, chairman, prior to sailing last night for Europe. He said the movement to reduce present wage scales was a necessary step forward and that the sooner this was accomplished the sooner industry in general would be in a position to overcome the present depression and increase wages again.

Youngstown steel plant operations were a shade higher at midweek, being placed at 40 per cent, an advance of 1 per cent in effect as the week opened and 1 per cent below mill activity based on raw steel production a week ago. A small gain in the steel melting rate at the Youngstown Sheet & Tube Co.'s Campbell plant accounted for the slight increase.

Temporary suspension of specie payments by the Bank of England has deranged sterling exchange, says the monthly review of the Bank of Montreal, but "there is no reason to anticipate serious consequences to international trade which in the past has flowed freely in like circumstance."

The committee on stock lists of the New York Stock Exchange has announced that it has no objection to participation by member firms in the management of three additional investment trusts of the fixed, or restricted, management type. They are Standard All-America Trust shares cumulative series A; Trustee Standard Investment shares, series C, and United American Trust shares.

There is no substitute for S.S.S.

When you ask for *S.S.S.* accept no substitute

Secure S.S.S. from your own druggist . . . with few exceptions druggists are ethical and conscientious, and will not offer a substitute.

No medicine has the same formula as this time-tried Blood Tonic—

No other concern gathers the same roots with their own trained collectors, and extracts the active medicinal principles, unchanged, in their original fresh state—

this is the secret of S.S.S. . . . there is no substitute.

MAKES YOU FEEL LIKE YOURSELF AGAIN

. . . it restores the appetite . . . it builds up the red-blood-cells

THOUSANDS of people have a low red-blood-cell count and don't recognize it.

Bodily vitality . . . the urge to be up and doing, depends upon the right number of red cells.

Perhaps you are one of many who have a low red-blood-cell count. If so, and you become conscious of this condition, you should take a course of S.S.S. or consult your physician.

When your red-blood-cells are only 80% you are not yourself—60% is dangerous.

A low red-blood-cell count often exhibits itself in one or more of the following symptoms: — paleness, quick fatigue, lack of normal resistance to disease, pimples, boils, and general run-down condition.

A lagging appetite often leads to underweight and ill health in various manifestations.

Take S.S.S. as a tonic and notice how much better you will "feel" . . . it has effect in aiding Nature to build red-blood-cells and creating an appetite for food. These two things working together aid the human body in its struggle for health and vitality.

S.S.S. contains in pleasant liquid form the active medicinal principles of certain plants and roots known for their value in building New Strength in the blood and for the making of better utilization of food.

These vegetable ingredients are gathered *fresh*, and while in this condition, processed in our own laboratories.

S.S.S. has been time-tested for generations . . . millions of people approve its value . . . it makes for better health and happiness.

Further, S.S.S. is especially valuable in aiding the system to recuperate after the specific cause of a disease has spent its force.

Why not start taking S.S.S. today? Seldom will a dealer offer a substitute—in such cases insist on S.S.S. *the original* . . . in two sizes, large and small . . . the larger size is more economical.

FREE—*Mail this Coupon!*

S.S.S. Co., Atlanta, Ga. Kindly mail me helpful Health Booklet on the Blood, also trial sample of the modern, sure laxative, KLOK-LAX. (KLOK-LAX *"acts on time"*)

Name _____

Street _____

City _____ State _____ B-12

MT. VERNON
STEAMER
Charles Macalester
Under U. S. Government Inspection
Leaves Seventh St. Wharf Daily
10 A.M. and 2:30 P.M.
Round Trip, 85c
Admission, 25c
Cafe and Lunch Counter on Steamer
Mount Vernon Not Open on Sundays

"FOR YOUR HEALTH'S SAKE"
Men & Women Daily
SWIM 50¢
AMBASSADOR HOTEL POOL

POST WANT ADS PAY

the RIGHT OIL makes any gas a better gas!

YOU can't get more power out of a gasoline or motor fuel than there is in it.

But it takes proper lubrication with the right grade of the right oil to get all the available power out of any gas.

That's why the *right oil*—Amoco Motor Oil—will make any gas a better gas.

No matter whether you use Amoco-Gas or Orange American Gas—fill your crankcase with Amoco Motor Oil (100% Paraffine Base).

Amoco Motor Oil is wax-free, has a low cold test, better heat-resisting qualities. And all of that means less sludge and carbon formation under any operating conditions!

Call for Amoco Motor Oil every time—whether it's a quart you need or a complete crankcase change.

The AMERICAN OIL COMPANY *Washington Office*, S. Washington, Va.

AMOCO MOTOR OILS
100% PURE PARAFFINE BASE

Daily Legal Record

THURSDAY, SEPTEMBER 24, 1931.

COURT OF APPEALS.

No session. Adjourned from day to day.

DISTRICT SUPREME COURT.

Mr. Justice Jesse C. Adkins presiding.
Harry B. Dertsbaugh, clerk.

CIRCUIT COURT.

No. 79659. F. W. Kammerer vs. Edw. M. Flaherty; judgment against defendant by default for $4,763.12 with interest and costs. Attys., Cromelin & Laws, L. N. Coe.

No. 78920. York Corrugating Co. vs. Chris Gebicke; judgment against defendant by default for $3,050 with interest and costs. Attys., Lowery N. Coe, H. F. Thomas.

No. 79143. Chas. H. Foos et al. vs. Raymond C. Winchester; security for costs ordered. Attys., Friedlander & Ganss—Herman Miller.

EQUITY COURT.

No. 53461. Robert E. Hill vs. Elmer A. Estlow et al.; returnable September 26. Atty., Chas. C. Collins.

No. 52420. Benjamin J. DeLacy, jr., vs. Opal M. DeLacy; interlocutory decree for annulment. Attys., J. L. Smith, J. P. Jones.

No. 53326. Louis C. Volz vs. Catherine G. Volz; reference to examiner. Attys., J. L. Smith, J. P. Jones.

No. 53020. John L. Smith vs. Robert D. Emahwiller; motion to dismiss bill overruled. Attys., E. C. Naylor, J. O. Wrightson, jr.—M. W. King.

No. 53126. Mary Hull vs. Geo. H. Hull; continued to October 3. Attys., E. M. Chaplin—W. C. Murphy.

No. 53055. In re Standard Pharmacy; reference to auditor. Atty., J. B. Stein.

No. 53056. In re Market Pharmacy et al.; reference to auditor. Atty., J. B. Stein.

No. 52004. J. T. Jones vs. Arthur M. Hyde; decree dismissing bill. Attys., H. S. Ward—J. W. Fihelly.

No. 53016. H. Rosier Dulaney vs. David A. Hall; pro confesso and reference to examiner. Atty., E. D. Detwiler.

No. 53328. Franklin P. Nash vs. Henry Hill Carroll; order of publication. Atty., E. D. Detwiler.

No. 49290. Eleanor Bladen vs. Joseph Bladen; final decree for absolute divorce. Attys., Raymond Neudecker—A. O'Shea.

No. 53178. Martha G. Krogmann vs. Edward J. Krogmann; order for further particulars. Attys., Albert A. Stern—Raymond Neudecker, J. M. Boardman.

Nos. 53117 and 53077. Central Hanover Bank & Trust Co. and Shaw vs. Wardman Real Estate Properties Co.; cause set for hearing. Attys., Paul Leach, Hamilton & Hamilton, Whelan & O'Connell, Wright & Brashier et al.

No. 52687. Marybel Roberts vs. Preston A. Roberts; temporary restraining order. Attys., Raymond Neudecker—Catharine McCloskey.

No. 52990. Teresa G. White vs. George D. White; order of commitment. Attys., Paul J. Bedswick—A. W. Scott.

No. 50242. Maria S. Marcum vs. Philip H. Marcum; returnable September 29. Attys., C. B. Lawrence, D. E. Roser—R. L. Merrick.

No. 51950. Palmer A. Etheridge vs. Dorothy Etheridge; returnable first Friday, etc. Attys., J. N. Halper—W. A. Coombe.

No. 53461. Robert E. Hill vs. Elmer A. Estlow et al.; temporary restraining order issued. Atty., Chas. C. Collins.

No. 53301. John R. Pinkett vs. National Benefit Life Ins. Co.; Daniel C. Rope; appointed receiver; bond, $50,000. (Wheat, C. J.). Attys., A. H. Bell, M. E. and M. H. O'Brien.

No. 52543. Marie F. Schwartz vs. Ben Schwartz; motion for alimony denied. (Wheat, C. J.). Attys., J. L. Krupsaw, Harry Friedman—J. M. Boardman, Raymond Neudecker.

No. 52964. Janie Anderson vs. Stone & Fairfax; bill dismissed as to R. Hudson. Atty., J. C. Waters, jr.

L. L. PERKINS
I WILL BOND YOU.
United States Fidelity & Guaranty Co.
Phone National 6913. Southern Bldg.

No. 53320. Blanche V. La Force vs. Edw. J. La Force; alimony pending hearing. Atty., George K. Stoddard.

BANKRUPTCY COURT.

No. 2477. In re Charles M. Tieman; reference to referee. Atty., H. M. Goldman.

No. 2430. In re Georges Cheringes; referee's report ratified. Atty., Harry S. Barger.

No. 2468. In re Martin F. Traviand; reference to referee. Atty., R. L. Merrick.

PROBATE COURT.

Estate of Augustus P. Crenshaw; petition for letters of administration. Attys., Douglas, Obear & Douglas.

Estate of James Clarence Merrick; petition for probate of will and codicil and letters testamentary. Atty., Kenneth F. Brooks.

Estate of Frank J. Allen; petition for probate of will and letters testamentary. Atty., B. M. Sandusky.

Estate of Henry P. Pulliams; petition for letters of administration. Atty., Cornelius H. Doherty.

Estate of Robert W. Burnside; petition for letters of administration. Atty., E. L. Corbin.

Estate of Kinzer Elias Backensto; will filed dated May 29, 1931; petition for probate of will and letters testamentary. Atty., W. McInerney.

Estate of Daniel Holland; will filed dated July 10, 1928.

Estate of John Coyne; will filed dated August 21, 1919.

Estate of Augustus Crenshaw; letters of administration granted to Augustus P. Crenshaw, jr.; special bond, $14,000. Attys., Douglas, Obear & Douglas.

Estate of Frank J. Allen; will admitted to probate and letters testamentary granted to Bernard M. Sandusky; bond, $33,000. Atty., B. M. Sandusky.

Estate of Robert W. Burnside; letters of administration granted to Louise Burnside Wood; special bond, $1,000. Atty., E. L. Corbin.

Estate of Henry P. Pulliam; letters of administration granted to Pearl B. Murphy; bond, $2,500. Atty., Cornelius H. Doherty.

Estate of Kinzer E. Backensto; will admitted to probate and letters testamentary granted to Edward J. Ryan and Wilbert McInerney; bond, $500. Atty., W. McInerney.

Estate of Ellen Pollard; will admitted to probate and letters testamentary granted to Norman Fischer; bond, $1,500. Attys., Fischer, Fischer & Bendheim.

Estate of Sarah P. Elmore; will admitted to probate and letters testamentary granted to Lee Tobin; bond, $1,000. Atty., R. L. Merrick.

CRIMINAL COURT.

Two qualified for grand jury and same completed.

Assignment for Friday—Lunacy hearings.

LAWSUITS.

No. 80301. Allan S. Glenn vs. Independent Taxi Owners Association et al.; damages, $10,000. Atty., Alvin L. Newmyer.

No. 80302. Henry Goldner Boiler & Tank Works vs. Eugene Hahn, &c.; debt, $3,215.10. Atty., George W. Dalzell.

No docketed judgments.

No mechanic's liens.

EQUITY SUITS.

No. 53462. Edith E. Heck vs. Royston P. Heck; limited divorce. Atty., Lowry N. Coe.

No. 53463. Globe Indemnity Co. vs. William E. Arthur & Co., Inc., receiver. Attys., Bynum E. Hinton, Alex M. Heron.

No. 53464. Kathryne H. Thompson vs. Paul V. Thompson et al.; absolute divorce. Attys., Raymond Neudecker.

No. 53465. Johnson Morgan vs. Emery L. Coblentz et al.; receiver and accountings. Attys., W. Gwynn Gardiner, W. Gwynn Gardiner, jr., South Trimble, jr.

No. 53466. William M. Hannay et al. vs. Emery Cox et al.; construe will. Attys., Colladay, McGarraghy, Pettus & Wallace.

No bankruptcy petitions.

BEACH SIMPLIFIES ESCAPE FROM HEAT

Advantages Secured at Post Property With Minimum of Expenditure.

When nature supplies a beautiful spot in which to get away from the heat and dirt of the city at the season when hot weather is causing great discomfort, it is up to the public to take advantage of that place to the fullest extent.

Just such a spot is Woodland Beach, The Washington Post's summer home development on the South River in Maryland. It offers a place to rest or play and without the cost of doing the same things at resorts where one must live in hotels.

Woodland Beach lots are being offered to Capital residents at $93. Terms have been arranged whereby the purchaser of property there need pay only $9 down, together with a subscription to The Washington Post, the remainder to be cleared through monthly installments of $3.50. There are no interest charges to be met.

Surely along the four and one-half miles of waterfront at the beach there is a choice location on which you would like to build that summer cottage you have always wanted. Run out to the beach and look around. Think of the fun you and your friends can have with week-end and overnight outings in such surroundings. Think of the days spent bathing, boating and fishing when others are worrying about the heat. Think of the advantages of having the children in a safe, comfortable place during the warm months.

Then buy before that spot which appeals to you is snapped up by some one else with just the same idea.

Economies Are Ordered By Justice Department

It was announced yesterday at the Department of Justice that an order to reduce expenditures and conserve appropriations has been sent to all officers and employees of the department, the United States courts and penal institutions, and is to apply in all cases except where otherwise provided by specific statute. It is estimated that the change will effect a saving of about a $1,000 a day in the expenditures.

The order provides that "the per diem allowance in lieu of subsistence now fixed at $6 is reduced to $5, and the limitation on actuel expenses of subsistence now fixed at $7 a day is reduced to $6 a day, effective October 1."

Thieves Smash Store Door; Take $530 Loot

Jewlery and clothing valued at $530 was yesterday reported stolen from the Moskin Credit Clothing Co., 729 Seventh street northwest.

James H. Martin, store manager, told police that when he opened the establishment yesterday morning he found the rear door broken open and the store ransacked.

The Weather

TODAY'S SUN AND TIDE TABLE

	A.M.	P.M.
Sun rises.....	5:57	
Sun sets.....	6:02	
High tide..	7:00	7:23
Low tide..	1:23	1:40

WEATHER CONDITIONS.

U. S. Dept. of Agri., Weather Bureau, Washington, Thursday, Sept. 24—8 p. m.

Forecast—For the District of Columbia, fair with moderate temperature Friday; Saturday showers and slightly warmer; moderate to fresh north, shifting to southeast or south winds.

For Maryland and Virginia, fair with moderate temperature Friday; Saturday showers and slightly warmer; moderate north, shifting to southeast or south winds.

The disturbance that was central over eastern Ontario Wednesday night has moved eastward to the Canadian Maritime Provinces with marked increase in intensity, Anticosti Island, Que., 29.16 inches. Another disturbance that developed over the Rocky Mountain region Wednesday night is advancing eastward over the plains States, Concordia, Kans., 29.72 inches, and Williston, N. Dak., 29.72 inches, and pressure remains low over Alberta and British Columbia, Kamloops, B. C., 29.74 inches. These disturbances have been attended by showers in the Middle Atlantic and North Atlantic States, the lower lake region, the Missouri and upper Mississippi Valleys, the plains States, the Rocky Mountain region, and Idaho. Local showers have occurred also in portions of the South Atlantic States. The area of high pressure from the northwest is moving eastward with center tonight over Michigan, Detroit, 30.14 inches, and another is moving eastward over the plateau region, Boise, Idaho, 30.14 inches. The weather has become cooler from the Missouri Valley eastward to the Atlantic Coast, and the temperature is now below normal over the greater part of the area. The temperature has risen, however, in the southern plains States, the plateau and southern Rocky Mountain regions, and the Pacific States, and the weather continues unseasonably warm throughout the Southern States, Montgomery, Ala., and Wilmington, N. C., reporting the highest temperature ever registered at these stations so late in the season. At Montgomery and Birmingham, Ala., Meridian, Miss., and Shreveport, La., the temperature reached 98 degrees.

Local Weather Report.

Temperatures—Midnight, 70; 2 a. m., 71; 4 a. m., 70; 6 a. m., 69; 8 a. m., 71; 10 a. m., 81; 12 noon, 76; 2 p. m., 76; 4 p. m., 75; 6 p. m., 70; 8 p. m., 68; 10 p. m., 65. Highest, 81; lowest, 65.

Relative humidity—8 a. m., 84; 2 p. m., 49; 8 p. m., 51. Rainfall (8 p. m. to 8 p. m.), trace. Hours of sunshine, 9.5. Per cent of possible sunshine, 79.

DEPARTURES FROM NORMAL.

Accumulated excess of temperature since January 1, 1931, 600 degrees. Excess of temperature since September 1, 1931, 199 degrees. Accumulated deficiency of precipitation since January 1, 1931, 4.49 inches. Deficiency of precipitation since September 1, 1931, .50 inch.

Temperatures and Precipitation.

Temperatures and precipitation for 24 hours ended Thursday 8 p. m.:

	Highest Thur.	Lowest night.	Wed. 8 p.m.	Thur.	Rainfall
Washington, D. C.	82	68	68	74	....
Asheville, N. C.	84	64	74	....	....
Atlanta, Ga.	92	72	86	....	....
Atlantic City, N. J.	84	70	66	....	....
Baltimore, Md.	82	70	68	....	....
Birmingham, Ala.	98	72	86	....	....
Bismarck, N. Dak.	46	40	46	0.66	
Boston, Mass.	74	60	58	0.08	
Buffalo, N. Y.	62	54	54	....	
Chicago, Ill.	64	54	60	....	
Cincinnati, Ohio	74	64	62	....	
Cheyenne, Wyo.	60	40	48	0.24	
Cleveland, Ohio	62	60	62	....	
Davenport, Iowa	64	48	56	0.08	
Denver, Colo.	78	46	60	0.06	
Des Moines, Iowa	56	48	54	0.76	
Detroit, Mich.	68	56	62	....	
Duluth, Minn.	62	38	50	....	
El Paso, Tex.	92	72	82	....	
Galveston, Tex.	90	80	84	....	
Helena, Mont.	52	40	52	0.12	
Indianapolis, Ind.	70	60	64	....	
Jacksonville, Fla.	92	72	80	....	
Kansas City, Mo.	70	60	70	0.70	
Little Rock, Ark.	92	72	88	0.01	
Los Angeles, Calif.	90	60	78	....	
Louisville, Ky.	76	68	70	....	
Marquette, Mich.	56	48	52	....	
Memphis, Tenn.	92	74	84	....	
Miami, Fla.	86	78	76	0.14	
Mobile, Ala.	94	76	84	....	
New Orleans, La.	94	78	86	....	
New York, N. Y.	70	68	60	....	
North Platte, Nebr.	66	50	62	0.20	
Omaha, Nebr.	54	54	54	0.53	
Philadelphia, Pa.	80	68	66	....	
Phoenix, Ariz.	96	78	94	....	
Pittsburgh, Pa.	68	62	60	....	
Portland, Me.	72	56	54	0.20	
Portland, Oreg.	72	46	72	....	
Salt Lake City, Utah.	62	42	60	....	
St. Louis, Mo.	72	60	70	0.04	
St. Paul, Minn.	60	42	58	0.16	
San Antonio, Tex.	96	76	92	....	
San Diego, Calif.	76	62	72	....	
San Francisco, Calif.	60	58	58	....	
Santa Fe, N. Mex.	70	56	66	1.44	
Savannah, Ga.	94	72	72	0.46	
Seattle, Wash.	66	50	68	....	
Springfield, Ill.	76	54	66	....	
Tampa, Fla.	82	72	78	0.08	
Toledo, Ohio	68	54	64	....	
Vicksburg, Miss.	94	74	90	....	

River Bulletin.

Harpers Ferry, W. Va., Sept. 24.—Potomac River very cloudy and Shenandoah slightly muddy.

ABOUT THE SHOWSHOPS

With NELSON B. BELL

FOR the benefit of those who may wonder why the engagement of the George C. Tyler revival of Sir James M. Barrie's play of "The Admirable Crichton" is announced to begin at the National Theater on Tuesday, October 6, a most interesting explanation has just been given by Mr. G Horace Mortimer, outrider for this splendid production, which is making an astonishing record on the road, despits the economic depression and reputed low estate of the theater in the hinterland.

Because it was deemed the ideal vehicle with which to test the road public's willingness to react to an attraction of the first rank, interpreted by players of such accomplishment and renown as Walter Hampden, Fay Bainter, Sydney Greenstreet, Effie Shannon and numerous others of like standing, "The Admirable Crichton" was selected as one of the first road enterprises to be allied with the "Save Our Stage" campaign fostered by the T. P. R. O. A., the national organization of publicists of which the full name is Theatrical Press Representatives of America.

So it is that in line with the fixed policy of the T. P. R. O. A., with which George C. Tyler is one of the few producing managers to be wholly in sympathy and cooperation, the Barrie revival is being routed to as many cities as possible where civic interest has given promise of adequate support to protect the investment.

The company's itinerary, worked out by the most expert theatrical minds in the business, is such that Richmond, Va., where marked interest in the presentation of the play has been manifested, can only be played by snipping the Monday performance off of the Washington engagement and sandwiching Richmond in between the Baltimore and Washington runs. So now you know.

It is interesting to know that Mr. Mortimer, during his first few weeks out of New York, has become convinced that a worthy attraction has a better chance of profitable support "on the road" than it has on Broadway this season.

The response to the Tyler gesture, designed to test the worthiness of the "S. O. S." movement sponsored by the press representatives, so far has been no less than amazing. It is for this reason that "The Admirable Crichton" has been given a tentative route of 30 weeks, or more, to the Coast and back, with performances scheduled in not less than 35 States in the Union.

The road seems to be there, now where are the rest of the managers as courageous as Mr. Tyler?

This business of meeting visiting luminaries of the stage and screen who travel by plane is getting to be a habit with some of us whose timidity normally prevents our visiting an airport for any other purpose.

This afternoon at 2:40, Fifi Dorsay, the famous comedienne with the Parisian pep, will arrive at the Washington-Hoover Airport by Ludington Line, preparatory to a week of personal appearances at the Earle Theater, beginning tomorrow afternoon. It is the present plan of the Earle management to have Miss Dorsay greeted upon alighting from the heavens by a large group of representatives of the press, a delegation from the National Association of Accent Benders and the Earle fifi and drum corps.

Miss Dorsay—and I presume it should be written D'Orsay, since there seems to be one of those little jiggers on the typewriter—is making a vaudeville tour of a dozen cities before returning to Hollywood to resume her colorful career in pictures. She is accompanied by her aunt and sister.

Incidentally, I am tipped off by the helpful Mr. La Falce, of the Warner Brothers' local executive offices, that a sure way to arouse the full destructive force of Miss D'Orsay's—atta napostrophe!—explosive Gallic ire is to let her hear you humming or whistling the tune of that interminable chansonette, "Mr. Gallagher and Mr. Shean."

It seems that when she was playing in the "Greenwich Village Follies," in which for a long time she was content to do an apache dance with a male partner, she made the fatal error of suggesting that she be permitted to follow the Mesars. G. and S., with a French version of a chorus or two.

The darn thing made such a hit that Miss D'Orsay estimates that she only sang it about five or six million times! Hence . . . . . .

Last three days for that dip in the Crystal Pool out at Glen Echo.

Just to prove that you didn't know everything there is to know about Hollywood, after all, Hollywood isn't a city, but a borough.

And if you want to know how it came to be called that, it was named by Mrs. Daeida Wilcox in 1885, when she gave that name to her husband's ranch.

Hollywood has the largest municipal park in the United States, Griffith Park, a preserve of 3,751 acres. Oh, Mr. Grant, how many acres is Rock Creek Park?

And—you'll die at this, what with all those wild tales coming out of the town all the time—the city also boasts 43 churches!

And they do say that there isn't a decent, not even a half-way decent, speakeasy in town.

What you say we go to Agua Caliente, instead?

Gaming Charges Placed As Man Is Seized in Raid

A garage in the rear of 1417 Irving street northwest, was raided yesterday afternoon by H. G. Wannamaker and J. K. Baker, of the headquarters vice squad, and Fred Saffrell, 30 years old, of 217 Q street northwest, was arrested and charged with permitting gaming.

A quantity of slips and "number" books was seized. Police are investigating reports that Saffrell is the head of the "number" racket in the upper northwest section of the city. He was released on $500 cash bond.

Indicted Man Commits Suicide With Auto Gas

Special to The Washington Post.

Harpers Ferry, W. Va., Sept. 24.—Frank Reibert, 44, under indictment in Jefferson County for implication in a series of thefts here, was found dead here in the closed garage at his home this morning, the engine of his automobile running and the exhaust pipe run up through the floor of his car. He had been missing all night.

Relatives said he had been brooding over impending trial. He was indicted with three others, two of whom pleaded guilty; the fourth is still at large. The case was pronounced a suicide, and no inquest ordered. Reibert conducted a pool room here.

FILM TIME TABLES

Feature pictures are presented on the following schedules at the theaters named:

Metropolitan—"Alexander Hamilton," at 11 a. m., 12:46, 2:34, 4:22, 6:10, 7:58 and 9:46 p. m.

Columbia—"Street Scene," at 11:10 a. m., 1:15, 3:20, 5:25, 7:30 and 9:40 p. m.

RKO-Keith's—"Smart Woman," at 11:50 a. m., 1:45, 3:45, 5:45, 7:45 and 9:45 p. m.

Fox—"The Magnificent Lie," at 10:40 a. m., 12:57, 3:07, 5:17, 8:04 and 10:14 p. m. Stage shows at 12:19, 2:29, 4:39, 7:26 and 9:36 p. m.

Palace—"The Squaw Man," at 11:25 a. m., 1:50, 4:25, 7:05 and 9:40 p. m. Stage shows, with Helen Kane, in person, at 1:15, 3:50, 6:30 and 9 p. m.

Rialto—"East of Borneo," at 11:45 a. m., 1:45, 3:45, 5:45, 7:45 and 9:45 p. m.

Earle—"Side Show," at 11:20 a. m., 1:55, 4:35, 7:45 and 10:15 p. m. Stage shows at 12:50, 3:25, 6:35 and 9:05 p. m.

Tivoli—"Bad Girl," at 2:15, 4:05, 5:50, 7:40 and 9:25 p. m.

Ambassador—"Tabu," at 6:15, 8:10 and 9:50 p. m.

DISORDERED STOMACH

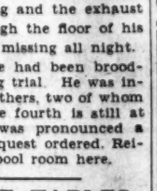

Ocala, Fla.—"Last fall I became nervous and terribly run-down, lost weight and couldn't sleep well at night; my appetite was very poor and what little food I did eat didn't agree with me—my stomach seemed to be out of order most of the time," said Mrs. I. J. Yandle of 1232 No. Osceola St. "But when I had completed the third bottle of Dr. Pierce's Golden Medical Discovery I had gained in weight, enjoyed my meals thoroughly, slept well at night and my general health was normal."

All druggists sell

Dr. Pierce's Discovery

SCHOOLS AND COLLEGES

POTEET'S BUSINESS COLLEGE
Fall Classes Now Beginning.
Stenography, Accounting and Civil Service courses. 14th and I Sts. N.W. Natl. 4717

CIVIL SERVICE
Stenographers and Typists
Application papers for next examination must be filed with Civil Service Commission by October 8. Enroll now for our complete coaching course, day or evening.
Columbia Business College
F. O. Bldg., 1413 Park Rd.; Co. 7078.

CRITCHER SCHOOL
of PAINTING
and APPLIED ART
OPENS OCT. 1ST
1736 Conn. Ave. North 1906

BAR REVIEW COURSES
DECEMBER VIRGINIA BAR EXAMINATIONS.
Enrollments now received.
Class organization meeting,
THURSDAY, Oct. 1, 8:00 p. m.
HERBERT R. GROSSMAN, Ph.D., LL.M.
617 Investment Bldg. NA. 5510

MORNING SCHOOL OF LAW
SOUTHEASTERN UNIVERSITY
Fall Term Begins Sept. 21
7:00 to 8:40 a.m.
Also Evening, 5:30 to 7:30
1736 G St. N.W. (Y.M.C.A.) Na. 8250

LAKE SCHOOL
417 Southern Bldg.
Gregg-Pitman Shorthand
Dictation Classes
Individual Instruction
Phone District 7319 for Catalog

National University
Fall Term Begins September 28, 1931
SCHOOL OF LAW
School of Economics and Government
Registrar's Office
Open for Registration 9 a. m. to 7 p. m.
818 13th STREET N.W.
Tel. Na. 6617.

WOODWARD SCHOOL
A Leading Preparatory School for Boys
Accredited—Exceptional Athletic Facilities
Men Teachers Only—Sixth Grade Thru High School
Opens Sept 21—Send for Catalog
1736 G St. N.W. (Y. M. C. A.)
Nat. 8250

Art—Advertising
Interior Decoration
Costume Design—Life Class
Children's Saturday Class
Livingstone ACADEMY
1333 F St. N.W. ME. 2883

Felix Mahony's
National Art School
Our Eight Months Professional Courses Fit You to Accept a Position in Color, Interior Decoration, Costume Design, Commercial Art, Posters, Children's Saturday Class Work. See Our Exhibit.
1747 R. I. Ave. North 1114

Sidwell's Friends School
For Boys and Girls
49th Year Begins September 21
City School, 1809-1819 I St. N. W.
All Grades and High School
Suburban School, 3901 Wisc. Ave.
Kindergarten and Grades I, II, III, IV.
Country Club, Athletic Field, Gymnasium, Swimming, Bus Service.
Thomas W. Sidwell, A. M.
Principal
Phone National 0284

SCHOOLS AND COLLEGES

DICTATION CLASSES
Slow, medium, fast dictation. Review of last half of the manual; typing, evening classes; all for $2 per month; tuition refunded if dissatisfied; courses given as an advertising feature. For information apply in person only. (No letters, no phone calls) Entire fifth floor, National Press Building
M. S. GINN & CO.

EVENING SCHOOL OF LAW
SOUTHEASTERN UNIVERSITY
Fall Term begins Sept. 21
5:20 p.m. to 7:30 p.m.
Also Morning, 7:00 to 8:40
1736 G St. N.W. (Y.M.C.A.) Na. 8250

A SELECT SCHOOL
A Business School with University atmosphere, requiring high school graduation and character references. Cultural and social advantages. Secretarial training of college grade. Employment service.
WASHINGTON SCHOOL FOR SECRETARIES
PRESS BUILDING WASHINGTON, D. C.

THE TEMPLE SCHOOL
INC.
Meets Individual Requirements in
BUSINESS AND SECRETARIAL TRAINING
CLASSES NOW FORMING
Day—Late Afternoon—Evening
Beginners' Class, Gregg Shorthand, starts Sept. 28, 7 P. M.
Review Class, Pitman Shorthand, starts Sept. 30, 6 P. M.
1420 K Street Nat'l 3258

A BUSINESS SCHOOL with UNIVERSITY ATMOSPHERE
DAY OR EVENING
FOR DETAILS SEE CLASSIFIED PHONE BOOK PAGE 337
WASHINGTON SCHOOL FOR SECRETARIES

Evening Sessions
5:00 to 7:30 or 7:00 to 9:30
Beginning and Advanced Classes Now Forming in:
Accounting, Business English, Business Law, Cost Accounting, Court Reporting, Dictation, Income Tax, Letter Writing, Mathematics, Shorthand, Spelling, Typewriting, Secretarial Studies
Strayer Employment Service Places Evening Students in Positions
Phone or call in person for complete information
Strayer College
27th Successful Year
721 Thirteenth St. National 1748.

Washington College of Law
Co-educational
Thirty-sixth Year
CLASSES NOW FORMING
Day Division, 9:00 to 12:00
Evening Division, 5:10 to 7:00
Three-year course leading to LL.B. Four-year course leading to LL.M. and M.P.L.
2000 G St. Met. 4585

Washington's First Annual
RADIO AND ELECTRIC SHOW
Sponsored and Directed by The ELECTRIC LEAGUE OF WASHINGTON, D.C.
SEPTEMBER 21ST TO 26TH Inclusive
DAILY PERSONAL APPEARANCE OF N.B.C. STARS
SPECIAL ELECTRICAL DEMONSTRATION BY MANUFACTURERS
WASHINGTON AUDITORIUM
ADMISSION FIFTY CENTS

PROGRAMS CHANGE DAILY

Hear and See
MARTHA ATWOOD
This afternoon and tonight at
THE RADIO *and* ELECTRIC SHOW

Washington Auditorium

Miss Atwood has been a member of the Metropolitan Opera until recently, taken under the direction of the National Broadcasting Company. She is also known as the American Legion soloist. John S. Young, NBC announcer, and Walter Tetley, "the wee Harry Lauder," will supplement the performances of Miss Atwood.

THE LANDT TRIO AND WHITE

Tomorrow, this well known ensemble will entertain at afternoon and evening performances together with Ray Perkins, the famed "Old Topper," and "Judge Junior."

ADMISSION FIFTY CENTS
THE RADIO AND ELECTRIC SHOW
Sponsored and Directed by
THE ELECTRIC LEAGUE OF WASHINGTON
See Radio or Electric Dealers for Special Rebate Tickets

AMUSEMENTS — PHOTOPLAYS.

FOX
F STREET at 14TH
STARTS TODAY
5 De Luxe Shows Today and Tomorrow 5
Doors Open 10 A. M.

She stole love with cheating lies . . . until one man taught her more in an hour than she could live in a lifetime.

RUTH CHATTERTON
IN "THE MAGNIFICENT LIE"
Stage
FANCHON & MARCO'S "CARNIVAL" Idea
RAYNOR LEHR & CO.
The Joy Boys from the South
THE ANDREENS
"TEDDY" THE BEAR
with Louis E. Goody
CROPLEY & VIOLET
CARLA TORNEY DANCERS
AL MITCHELL OVERTURE—HITS FROM EARL CARROLL'S "VANITIES"

A NEW SHOW ON STAGE AND SCREEN *Every Friday*
NOW PLAYING—

on the stage
HELEN KANE
THE FAMOUS BOOP-BOOP-DE-DOOP GIRL OF SCREEN AND STAGE FAME
in person
with "KARNIVAL KAPERS" and OTHER ACTS IN A CAPITOL THEATRE NEW YORK REVUE
ON THE SCREEN
One woman in his arms
...ANOTHER IN HIS HEART
TWO FORCES SWAYED HIM...HIS UNQUENCHABLE LOVE AND HIS SENSE OF HONOR...A PULSATING DRAMA OF MILLIONS CONQUERING SURGE
CECIL B. DE MILLE'S
THE SQUAW MAN
WITH
WARNER BAXTER
LUPE VELEZ - ELEANOR BOARDMAN
CHARLES BICKFORD - ROLAND YOUNG
A METRO-GOLDWYN-MAYER PICTURE
25¢ TO 1 P.M. DAILY
LOEW'S PALACE
F STREET at 13½
Next Friday "DAUGHTER OF THE DRAGON"

NEW SHOWS BEGIN FRIDAYS
WASHINGTON DEMANDED ANOTHER WEEK

HER MOTHER AN UNFAITHFUL WIFE . . HER FATHER A DRUNKARD . . WHAT CHANCE HAD SHE WHEN PASSION CALLED
ELMER RICE'S PULITZER PRIZE DRAMA
STREET SCENE
WITH
SYLVIA SIDNEY - WM. COLLIER, JR.
ESTELLE TAYLOR
ADDED ATTRACTION
WILLIAM TILDEN II IN THE THIRD OF A SERIES OF TENNIS LESSONS . . .
A UNITED ARTISTS PICTURE
LOEW'S COLUMBIA
Coming FRIDAY 4 MARX BROS. in "MONKEY BUSINESS"

RESORTS.
Atlantic City, N. J.

25¢ HOTEL LUDY
SO. CAROLINA AVE. ATLANTIC CITY
"A Beachfront Hotel—Just off the Walk"
ROBERT B. LUDY, M. D.
UP WALK
INCLUDING BATH AND ALL MEALS

Low Round Trip Rates To Baltimore
Special $1.25
Week-End Every Saturday and Sunday
Tickets good in coaches on all trains from Washington Saturday and Sunday.
Good returning in coaches on any train Saturday or Sunday to and including 11:03 p. m. train Sunday night.
Special $1.50
Three-Day Limit
On sale every day. Good on all trains. Good for return on any train within three days.
Baltimore & Ohio R. R.

POST WANT ADS PAY

PLAYS.

NATIONAL Tonight, 8:20 | Evs., 50c to $2.50; Sat. Mat., 50c-1.50
Arch Selwyn in Association with Erlanger Productions, Inc., Presents
MARY ELLIS BASIL SYDNEY
In a new comedy by John Emerson and Anita Loos, Authors of "Gentlemen Prefer Blondes."
"Cherries Are Ripe"
BEG. MON. SEATS SELLING
THE SMARTEST AND GAYEST PLAY OF THE YEAR
Arch Selwyn presents
MADGE KENNEDY and OTTO KRUGER
NOEL COWARD'S BRILLIANT COMEDY
PRIVATE LIVES
TWO POPULAR PRICE MATINEES
Wed., 50c, 75c & $1.00
Sat., 50c, $1.00 & $1.50
Nites, 50c to $2.50

SHUBERT BELASCO Next Mon. Seats Now
SAM H. HARRIS Presents
The Hilarious Comedy Hit
ONCE IN A LIFETIME
491 Times in N. Y. City, Original Cast
Orch., $3; Bal., $1.50, $1; Gal., 50c
Thurs. Mat., 50c to $1.50; Sat. Mat., 50c to $2

BURLESQUE.

GAYETY-BURLESK
NORA FORD
RED MARSHALL
EDNA "Hot Cha" DEE
AND A GREAT SHOW.

AMUSEMENTS — PHOTOPLAYS.

WARNER BROS. THEATRES

EARLE
Last Times Today
WILD" WINNIE LIGHTNER IN "SIDE SHOW" —On Stage— BOB MURPHY AND OTHERS
Starts TOMORROW
FRISKY, SAUCY FIFI—SINGING—DANCING—JESTING TO MAKE YOU HAP-PEE!
FIFI DORSAY
THE "IT" COMEDIENNE OF THE SCREEN
IN PERSON
•ALSO ON STAGE•
JOE MARKS AND COMPANY
THREE BOBS
TODD & CHERRY BLOSSOM
MAXINE-DOYLE
On Screen
FRESH—NERVY—EVER READY TO FIGHT—OR STEAL—A KISS!
DOUGLAS FAIRBANKS JR.
In His Initial First National-Vitaphone Starring Comedy
"I Like Your Nerve"
—WITH—
LORETTA YOUNG
25¢ to 1 P.M.

METROPOLITAN
Hold Over!
—BECAUSE YOU WILL NOT LET THIS PICTURE GO...!
Thank You—Critics
And Public Too For Your Marvelous Reception of Mr. Arliss' Newest Creation...!
George ARLISS
In Warner Bros.—Vitaphone Smashing Dramatic Masterpiece
ALEXANDER HAMILTON
—With—
Doris Kenyon—June Collyer
MONTAGU LOVE—DUDLEY DIGGES
•EXTRA• Ripley's "Believe It Or Not" "SOUVENIR" Paramount Pictorial Graham McNamee News
Continuous 11 a.m. to 11 p.m.
POPULAR PRICES

RIALTO 9TH at GEE
Starts TOMORROW
Why shouldn't a criminal be given the 3rd degree?
"HE'LL TELL OR GO TO THE CHAIR!"
That's what the fighting mad police captain said to her when the tear-cornered the man she loved!
CARL LAEMMLE PRESENTS
HOMICIDE SQUAD
WITH
LEO CARRILLO
MARY BRIAN
NOAH BEERY
RUSSELL GLEASON
J. CARROLL NAISH
DEDICATED TO THE POLICE FORCE OF THE LAND . . . VIGILANT—COURAGEOUS SOLDIERS OF SOCIETY
LAST TIMES TODAY! "EAST OF BORNEO"

RKO KEITH'S 15th AND G STREETS
HERE'S THE MAN I LOVE
But How Can I Hold Him?
SMART WOMAN
MARY ASTOR
ROBERT AMES
Edward Everett Horton
AN RKO-RADIO PICTURE
Added Attractions
Clark & McCullough
"False Roomers"
Sportlight Aesop Fable
COMING
ANN HARDING
in "Devotion"
with LESLIE HOWARD

CONCERTS.

WILSON-GREENE CONCERTS, 1931-32.
Constitution Hall and National Theater
ARTISTS' COURSE, 4:30
Nov. 16. LILY PONS, Sensational Soprano, Met. Opera.
Dec. 11. MARY WIGMAN, Noted German Danseuse.
Dec. 14. LAWRENCE TIBBETT, Barytone, Met. Opera.
Jan. 19. BENIAMINO GIGLI, Tenor, Met. Opera.
Mar. 15. "THE BLUE BIRD," Yushny's Continental Revue.
Course, $16.70, $13.50, $11, $9, $6.50.
PHILHARMONIC COURSE, 4:30
Nov. 5. SERGE RACHMANINOFF.
Dec. 3. FRITZ KREISLER.
Jan. 15. LA ARGENTINA, Spain's Greatest Dancer.
Feb. 2. BOSTON SYMPHONY ORCHESTRA, Dr. Serge Koussevitzky, Conductor.
Feb. 17. ROSA PONSELLE, Soprano, Met. Opera.
Course, $16.70, $13.50, $11, $9, $6.50.
WILSON-GREENE EVENING COURSE, 8:30
A popular-priced series of 6 evening concerts by famous artists. Course, $12.50, $10, $9, $8, $5.50.
Nov. 21. DON COSSACK RUSSIAN "Singing Horsemen of Steppes."
Nov. 28. JOHN McCORMACK.
Dec. 5. GRACE MOORE, Soprano, Met. Opera.
Jan. 9. MME. GALLI-CURCI.
Feb. 13. JOHN CHARLES THOMAS, Barytone, Chicago Civic Opera.
Feb. 26. JOSE ITURBI, Celebrated Spanish Pianist.
Course tickets, Mrs. Greene's Bureau, Droop's, 1300 G st.; Dist. 6493.

National Symphony ORCHESTRA
HANS KINDLER, *Conductor*
CONSTITUTION HALL.
EIGHT SYMPHONY CONCERTS
4:45 o'Clock.
Monday, Nov. 2; Thursdays, Dec. 3, Dec. 17, Jan. 7, Jan. 21, Feb. 11, Mar. 10, Mar. 17.
Season tickets, $18, $14, $10, $7, $5.
EIGHT POPULAR CONCERTS
4 o'Clock.
Sundays, Nov. 15, Nov. 29, Dec. 13, Jan. 3, Jan. 17, Jan. 31, Feb. 14, Mar. 6.
Season tickets, $10, $7, $5, $3.
Mrs. Wilson-Greene's Concert Bureau, Droop's, 1300 G st.; District 6493.

Read The Post's New Classified Ads.

POLITICAL CLUB QUIZ BARES TWO KILLINGS

Gambling and Liquor Selling Described to Tammany Probe Group.

New York, Sept. 24 (A.P.).—Gambling, liquor selling and a double killing were described today to the Hofstadter legislative committee as incidents in the night life behind the heavily barred doors of Tammany district clubhouses.

A city detective, discussing two slayings in 1926, which, he said, occurred in a club headed by Harry C Perry, chief clerk of the city court, testified that police had known for five years the identity of "the actual perpetrator" of the killings.

To back up his contention before the committee investigating the municipal government he presented a police "wanted card" bearing a picture of the suspect.

"Is there an indictment pending or has a bench warrant ever been issued for this man?" asked State Senator John J. McNaboe, Democrat.

"No," replied the witness, Detective John O'Neill.

After a long argument the committee voted to admit into its records the "wanted card" and photograph which gave the suspect's name as Lorenzo Fuzzio, alias Larry Young Gilmore, 38.

Earlier in the day Capt. Lewis J. Valentine, a former police inspector, told of what he called unsuccessful attempts to persuade Perry and John H. McCooey, Democratic chieftain in Brooklyn, to suppress gambling in Democratic clubs.

He also testified that liquor had been on sale in a gambling room of Sheriff Thomas M. Farley's club and that a loaded revolver was found when police raided the place.

The story of all raids on the clubs was much the same. Seldom was any one convicted on the gambling charges.

As an example, the captain cited that when 82 men arrested in the Perry Club were haled into court, all were discharged after it had been pointed out no complaint had been made by the landlord (Perry) or by the tenants (members of the club).

Valentine said it was while a Democratic Club headed by former Alderman Peter J McGuinness was under observation that he was sent by the police commissioner (George McLaughlin) to McCooey with a direct plea for assistance.

"The commissioner told me to ask McCooey to suppress the gambling there before a scandal resulted," the witness testified. "Large numbers of men, particularly railroad employes in yards nearby, were losing their money to professional gamblers.

"He asked me to urge McCooey to put a stop to it so the organization would not be scandalized."

"I did this. McCooey thanked me, thanked the commissioner and said he would see McGuinness that night. Apparently it did no good. We kept the place under observation for three or four weeks, had men in there who played, and finally made the raid."

The testimony disclosed that all the prisoners except four were discharged immediately and three of the remaining four were subsequently acquitted.

DIRECTOR

T. N. BEAVERS.

OFFICIALS CHECKING GUN VICTIM'S VISITS

Movements of Marr During Several Hours Prior to Shooting Traced.

Prince Georges County police investigating the death of Alem K. Marr are making a strenuous effort to learn where the man spent the day and night before his shot-riddled body was found in the kitchen of the caretaker's home of the Glebe Club at Mount Calvert, Md.

Authorities spent several hours yesterday in interviewing persons whom the man was known to visit. His movements between 11 o'clock the day before his death and 4 o'clock in the morning before his body was found are unaccounted for. He was killed about 9:30 Saturday morning. Friday morning he visited Marlboro and cashed a check, and at 11 o'clock that morning he was seen walking along the tracks of the Chesapeake Beach Railway in the direction of his home. About 4 o'clock Saturday morning he went to the home of George McKinzie, where he was later shot.

County police took up the investigation under the direction of Alan Bowie, State's attorney, after the accident theory accepted by the sheriff's office was rejected by a coroner's jury. Accused by the 8-year-old George McKinzie, jr., two younger McKinzie boys were said to have confessed the shooting to a neighbor. The verdict rendered at the inquest, however, absolved the boys of blame

Common Dividend Cut By Lackawanna Railway

New York, Sept. 24 (A.P.).—The Delaware, Lackawanna & Western Railroad today declared a quarterly dividend of 50 cents on the common stock against $1 paid in the two previous quarters.

The railroad, which is essentially an anthracite carrier, paid $1.50 quarterly previous to last March. Its operating revenue declined about 18 per cent in 1930 compared with the previous year and during the first six months of 1931 net operating income amounted to $3,938,900 against $5,025,300 in the first half of 1930.

The dividend is payable October 20 on the record of October 3.

West Virginia Bank Closes.

Alderson, W. Va., Sept. 24 (A.P.).—The Alderson National Bank failed to open for business today and was placed in the hands of a national bank examiner, who said he had no statement to make. On June 30 the Alderson Bank reported a capitalization of $25,000, deposits of $517,803.40 and total resources of $608,268.13.

New York Borrows At Record Low Rate

New York, Sept. 24 (A.P.).—New York City today arranged to borrow $52,000,000 in the short-term money market at a record low rate for its municipal financing.

Four banks—the Chase National, National City, Empire Trust Co., and Barr Bros. & Co., Inc., extended the loan. The city obtained $46,000,000 at 1⅜ per cent on three-month notes, and $6,000,000 at 1½ per cent on four-month notes.

Reading Declares Dividend.

Philadelphia, Sept. 24 (A.P.).—The directors of the Reading Co. today declared the regular quarterly dividend of 2 per cent on the common stock.

BANK OF COMMERCE BOARD IS REELECTED

Institution Recalls 24 Years of Success; Beavers Is Made Director.

The annual meeting of the stockholders of the Bank of Commerce & Savings was held yesterday for the twenty-fourth year of its history as a banking institution. The following directors, the majority of whom have served for many years and some since the organization of the institution, were reelected:

Maurice D. Rosenberg, Joseph Sanders, Irving Owings, John M. Riordon, Thomas J. Groom, Joseph H. Milans, Clarence A Weaver, William L. Bush, Harry M. Bedell, James E. Colliflower, E. Taylor Chewning, Floyd E. Davis, Richard L. Elliott, Albert S. Gatley, Martin A. Leese, Harry E. Mayer, John F. Maury, Vernon G. Owen, Elie Sheetz, Frank Owings.

In addition to the foregoing, Thomas N. Beavers, vice president and treasurer of Peoples Drug Stores, Inc., was added to the directorate. Mr. Beavers enjoys the acquaintance of many well-known Washingtonians and has many personal interests, financial and otherwise, which it is thought eminently qualify him for the office of bank director. He resides in Chevy Chase, Md., is a member of the Manor Country Club, Chamber of Commerce and Board of Trade. He has a number of fraternal affiliations among which is King David Masonic Lodge.

Bank Formed in 1907.

The Bank of Commerce & Savings, located in its spacious and attractive building at Seventh and E streets, was organized in 1907. The continuous growth of the institution from time to time has made it necessary to enlarge the banking rooms and today maintains quarters well equipped for the banking business.

M. D. Rosenberg, president; Joseph Sanders, vice president, and John M. Riordon, executive vice president, being among those today elected to the board have occupied executive positions with the institution continuously since the bank was organized.

Thomas J. Groom, vice president and cashier, is one of the recent acquisitions to the official staff of the institution.

The prosperity of the bank has been a matter of great satisfaction to those intrusted with its management The stability of the institution is reflected in the market value of its stock as shown by the quotation on the Washington Stock Exchange.

Taxicab Competition Felt.

The Washington Railway & Electric Co. suffered from taxicab competition during August, according to its monthly financial statement filed yesterday with the Public Utilities Commission.

Operating revenues for August totaled $388,202.36 against $442,633.22 for the same month last year. Operating expenses amounted to $369,075.56, compared with $403,489.96 in the corresponding period last year. Deduction of the operating costs left an operating income of $19,126.80 compared with $19,173.26 last year.

After all other deductions the company reported a net income of $380,050.74 for the month compared with $345,405.37 a year ago, an increase of $34,645.37. The operating income of the company for the first eight months of this year was $577,100.87 against $532,012.03 last year.

Electric Income Increases.

Operating revenues of the Potomac Electric Co., were $842,446.27 against $809,512.39, an increase of $32,933.88. Total net income for the month after deductions were made was $326,165.82, a decrease of $437.92 compared with the same month last year. Net earnings for the first eight months of the year were $2,986,604.59, compared with $3,013,832.01 in the same period last year, a slump of $27,227.

A substantial sum of money has been made available to I. Fischman & Sons through recent negotiations to take care of curfent requirements and provide additional working capital, it was announced yesterday by Maurice I. Fischman, president of the company.

The corporation will continue to operate as before, Mr. Fischman said. He expressed confidence that business would be better during the remainder of the year.

Equipment of Railways.

Class I railroads of this country on September had 6,173 locomotives in need of classified repairs, or 11.4 per cent of the number on line, according to reports just filed by the carriers with the car service division of the American Railway Association.

This was an increase of 83 locomotives above the number in need of such repairs on August 15, at which time there were 6,090, or 11.2 per cent.

Class I railroads on September 1 had 9,888 serviceable locomotives in storage, compared with 9,598 on August 15.

BALTIMORE LIVE STOCK.

Union Stock Yards, Claremont, Baltimore, Md., Sept. 24.—CATTLE—Receipts, 750 head; market steady. Steers, good to choice, 6.75@7.50; medium to good, 6.00@6.75; fair to medium, 5.50@6.00; plain to fair, 5.00@5.50; common to plain, 4.25@5.00. Bulls, good to choice, 4.50@4.75; medium to good, 4.00@4.50; fair to medium, 3.50@4.00; plain to fair, 3.25@3.50; common to plain, 3.00@3.25. Cows, good to choice, 4.25@4.50; medium to good, 3.75@4.25; fair to medium, 3.25@3.75; plain to fair, 2.25@3.25; common to plain, 1.50@2.25. Heifers, good to choice, 6.00@6.50; medium to good, 5.75@6.00; fair to medium, 5.25@5.75; plain to fair, 4.75@5.25; common to plain, 4.00@4.75. Fresh cows and springers, 30.00@60.00.

SHEEP AND LAMBS—Receipts, 500 head; market steady. Sheep, 1.00@3.00. Lambs, common to medium, 3.50@6.50; good to choice, 7.00@7.50.

HOGS—Receipts, 700 head; market lower. Lights, 5.65@5.95; heavies, 5.50@6.10; mediums, 5.90@6.15; roughs, 3.75@4.65; light pigs, 5.25@5.60; pigs, 5.60@5.85. Ohio hogs 10 cents higher than quotations.

CALVES—Receipts, 100 head; market steady. Calves, 4.00@10.00.

BALTIMORE MARKETS.

Baltimore, Md., Sept. 24 (A.P.).—APPLES—Maryland, Pennsylvania and Virginia, bushel baskets, Jonathans, U. S. 1s, 2½-inch up, 75@1.00.

SWEET POTATOES—Eastern Shore of Virginia, barrels, yellows, U. S. 1s, 1.00@1.25.

LIVE POULTRY—Ducks, young, white pekings, 4 lbs. and over, 19@21. Others unchanged.

RICHMOND LIVE STOCK.

Richmond, Va., Sept. 24 (A.P.).—HOGS—Moderate; steady; top carlots, 5.50; local trucklots, 5.60.

CATTLE—Moderate and unchanged; veal calves, 4.50@8.50 as to quality; cows, 2.50@5.50; steers, 4.50@7.75; bulls, 3.00@5.00; heifers, 3.50@6.25 as to quality and finish.

SHEEP—Receipts light; lambs quotable 4.00@7.50 and ewes, 1.50@3.00.

THE METAL MARKETS.

New York, Sept. 24 (A.P.).—COPPER—Dull; electrolytic spot and future, 7.

TIN—Steady; spot and nearby, 23.50; future, 23.62.

IRON—Quiet; unchanged.

LEAD—Steady; spot New York, 4.40; East St. Louis, 4.22.

ZINC—Steady; East St. Louis spot and future, 2.70.

ANTIMONY—4.50.

Insects Swamp Homes As Fire Fails in Its Aim

Utica, N. Y., Sept. 24 (U.P.).—The West Utica insect plague became city-wide today as a result of the fire department's efforts to solve the problem.

The millions of insects, which have not yet been identified, but which look like grasshoppers and sound like crickets, were attacked at the west side dumping grounds, where they have darkened an area ten blocks square. Firemen sprayed gasoline over the dumps then ignited them. The flames immediately surrounded the attackers and only by quick action did they escape serious injury.

Furthermore, the fire only served to send the insects to shelter in Utica homes. Frantic citizens reported their houses filled with them. Health and fire department heads are at the end of their resources.

Federal Reserve Rate Remains Unchanged

New York, Sept. 24 (A.P.).—The New York Federal Reserve Bank announced no change in its rediscount rate of 1½ per cent following a meeting of the board of directors today.

In some quarters an advance in the rate had been expected following a sharp reduction in the price of bankers' acceptances.

RESERVE BANK STATEMENT

Following is a statement of the combined resources and liabilities of the twelve Federal Reserve banks for the week ended September 23:

RESOURCES.

Gold with Federal Reserve agents	$2,156,539,000
Gold redemption fund with United States Treasury	31,824,000
Gold held exclusively against Federal Reserve notes	$2,188,363,000
Gold settlement fund with Federal Reserve Board	389,178,000
Gold and gold certificates held by banks	749,892,000
Total gold reserves	$3,327,433,000
Reserves other than gold	164,113,000
Total reserves	$3,491,546,000
Nonreserve cash	71,110,000
Bills discounted:	
Secured by United States Government obligations	142,845,000
Other bills discounted	166,982,000
Total bills discounted	$309,827,000
Bills bought in open market	243,189,000
United States Government securities:	
Bonds	284,335,000
Treasury notes	18,962,000
Other certificates and bills	434,688,000
Total United States Government securities	$737,985,000
Other securities	14,805,000
Total bills and securities	$1,305,806,000
Due from foreign banks	8,752,000
Federal Reserve notes of other banks	17,906,000
Uncollected items	461,276,000
Bank premises	59,221,000
All other resources	34,230,000
Total resources	$5,449,847,000

LIABILITIES.

Federal Reserve notes in actual circulation	$2,045,005,000
Deposits:	
Member bank—reserve account	2,279,545,000
Government	21,777,000
Foreign bank	162,073,000
Other deposits	23,618,000
Total deposits	$2,487,013,000
Deferred availability items	460,682,000
Capital paid in	166,760,000
Surplus	274,636,000
All other liabilities	15,751,000
Total liabilities	$5,449,847,000
Ratio of total reserves to deposit and Federal Reserve note liabilities combined	77.6%
Contingent liability on bills purchased for foreign correspondents	$181,436,000

CHICAGO STOCKS.

(Quotations by W. B. Hibbs & Co.)

	Bid.	Asked.
Yellow Taxi	11¾	13
Thompson	17½	18
Wahl	1½	1½
Butler Bros	3¼	3½
National Leather	¼	½
Swift	23½	23½
Swift International	30¾	30½
Libby, McNeil & Libby	7¾	8
Midwest Utilities	10½	10¾
City Con., common	1⅛	1¼
City Con., preferred	2	5
Edison	155¼	157½
Public Service $100 par	164	184
Public Service no par	164	174
Quaker, common	120	136
Quaker, preferred	117	120
Bendix	17¼	17½
Borg Warner	13	13¼
Ill. Brick	7½	9½
U. S. Gypsum	26½	27½
Great Lakes Dock & Dredge	10⅛	10½
Associated Apparel Ind	....	11⅛
Balaban & Katz	38	47
Cons., common	1	1⅛
Cons., preferred	....	15
Electric Household	9	10
McCord	9	25

DAILY COTTON MARKET.

New York, Sept. 24.

PORT MOVEMENT.

	Middling.	Receipts.	Exports.	Stock.
N. Orleans	6.01	1,089	388	522,792
Galveston	5.90	9,002	.....	476,003
Mobile	5.16	131	.....	205,789
Savannah	5.88	5,240	.....	375,161
Ch'l'ston	.....	2,535	.....	162,428
Wilmin'n	.....	473	.....	5,004
Norfolk	6.12	538	.....	48,090
Baltimore	.....	.....	.....	782
New York	6.35	.....	.....	229,251
Boston	.....	.....	.....	2,600
Houston	5.85	8,118	12,253	796,676
C. Christi	.....	3,778	.....	157,153
Minor pts.	.....	1,825	.....	47,601
Tl. today	.....	34,629	12,641	3,029,330
Tl. week	.....	179,675	63,640	.....
Tl season	.....	890,083	550,864	.....

Sales—New Orleans, 4,871; Galveston, 264; Mobile, 242; Savannah, 423; Norfolk, 143; New York, 700; Houston, 32,295. Total sales today, 38,938.

INTERIOR MOVEMENT.

	Middling.	Receipts.	Shipments.	Stock.
Memphis	5.20	2,216	1,048	79,520
Augusta	5.81	2,264	1,002	84,033
St. Louis	.....	127	134	175
Ft. Worth	5.30	.....	.....	.....
Lit. Rock	5.10	796	107	11,129
Atlanta	6.00	.....	.....	.....
Dallas	5.30	.....	.....	.....
M'ig'm'ry	5.55	.....	.....	.....
Tl. today	.....	5,403	2,291	174,857

Sales—Memphis, 8,230; Augusta, 650; Fort Worth, 4,158; Little Rock, 1,494; Dallas, 37,575; Montgomery, 110. Total sales today, 52,219.

LIVE STOCK MARKETS.

Chicago, Sept. 24 (A.P.) (U. S. Dept. of Agr.).—HOGS—Receipts, 25,000, including 6,000 direct; 10 to 15 lower; heavies and sows steady to 10 lower; 200 to 260 lbs., 5.50@5.85; top, 5.70 for 270 lbs.; 140 to 180 lbs., 5.00@5.40; pigs, 4.25@4.90; packing sows, 4.00@4.90; light light, good and choice, 140 to 160 lbs., 5.00@5.30; light weight, 160 to 200 lbs., 5.10@5.60; medium weight, 200 to 250 lbs., 5.50@5.70; heavy weight, 250 to 350 lbs., 4.90@5.70; packing sows, medium and good, 375 to 600 lbs., 3.90@5.00; slaughter pigs, good and choice, 100 to 130 lbs., 4.25@4.90.

CATTLE—Receipts, 8,000; calves, 2,000; very few fed steers and long yearlings, load of so bringing steady prices early, but later bids weak to unevenly lower; sellers fighting decline; early top weighty bullocks, 10.15, with 10.00 bid on strictly choice long yearlings, but hardly enough done to make a market; she stock steady; bulls and vealers higher; slaughter cattle and vealers, steers, good and choice, 600 to 900 lbs., 7.75@10.25; 900 to 1,100 lbs., 7.75@10.00; 1,100 to 1,300 lbs., 7.75@10.25; 1,300 to 1,500 lbs., 7.75@10.25; common and medium, 600 to 1,300 lbs., 4.00@7.75; heifers, good and choice, 550 to 850 lbs., 7.00@9.75; common and medium, 3.00@7.00; cows, good and choice, 3.75@5.50; common and medium, 2.75@5.75; low cutter and cutter, 1.75@2.75; bulls, yearlings excluded, good and choice, beef, 4.25@5.50; cutter to medium, 3.25@4.50; vealers, milk fed, good and choice, 8.00@10.00; medium, 6.50@8.00; cull and common, 4.50@6.50; stocker and feeder cattle, steers, good and choice, 500 to 1,000 lbs., 5.00@6.75; common and medium, 3.50@5.00.

SHEEP—Receipts, 27,000; choice lambs, strong to higher; others steady; sheep and feeders unchanged; bulk native lambs, 5.75@6.25; outsiders, 6.50@6.75; Westerns unsold; range feeders, 5.00@5.25; best native ewes, 2.00; lambs, 90 lbs. down, good and choice, 5.50@6.85; medium, 4.50@5.50; all weights, common, 3.25@4.50; ewes, 90 to 150 lbs., medium to choice, 1.00@2.25; all weights, cull and common, 50@1.50; feeding lambs, 50 to 75 lbs., good and choice, 4.75@5.50.

New York, Sept. 24 (A.P.).—CATTLE—Receipts, 740; no trading; vealers and calves, 1,180; steady; vealers, medium, 6.50@9.00; culls and common, 4.00@6.00; calves, good, 6.00@7.00; medium, 5.00@5.50.

SHEEP AND LAMBS—Receipts, 11,400; irregular; sheep nominal; lambs, good to choice, 7.00@7.75; medium, 5.00@6.50; common, 4.00@4.50.

HOGS—Receipts, 680; all consigned direct.

Wall Street Briefs

New York, Sept. 24 (A.P.).—The preliminary index of general business activity in the week ended September 19 was 71.3 compared with a revised index of 71.8 for the previous week, says Business Week.

Dissolution of partnerships of Thomas A. Biddle & Co. and Townsend Whelen & Co. effective September 30 and formation of a new firm of Biddle, Whelen & Co., of Philadelphia, is announced by the New York Stock Exchange. Partners in the new firm are James D. Winsor, jr., John Strawbridge, Thomas L. Elwyn, John M. Denison, Robert S. Bright and J. E. Cope Morton.

Edward P. Bracken has been elected executive vice president of the Chicago, Burlington & Quincy Railroad and the Colorado & Southern and allied lines, succeeding the late Conrad E. Spens.

The American Safety Razor Corporatino reports decided improvement in its business during August over the previous months of the third quarter, and officials expect the gains to be maintained in view of the progress made to increase distribution and sale of its products. It is expected the company will earn its $5.00 annual dividend on the common in 1931

Department stores sales in the New York metropolitan area showed a 17 per cent decrease in the first two weeks of September compared with the comparable period last year, the New York Federal Reserve Bank reports.

Stone & Webster Engineering Corporation has been authorized to proceed with construction of a second 132,000-volt transmission line from the Osage Hydroelectric Plant in Central Missouri to St. Louis. The estimated cost will be $1,000,000.

Johns-Manville Corporation will pay its common dividend of $3 this year, said H. Edward Manville, chairman, prior to sailing last night for Europe. He said the movement to reduce present wage scales was a necessary step forward and that the sooner this was accomplished the sooner industry in general would be in a position to overcome the present depression and increase wages again.

Youngstown steel plant operations were a shade higher at midweek, being placed at 40 per cent, an advance of 1 per cent in effect as the week opened and 1 per cent below mill activity based on raw steel production a week ago. A small gain in the steel melting rate at the Youngstown Sheet & Tube Co.'s Campbell plant accounted for the slight increase.

Temporary suspension of specie payments by the Bank of England has deranged sterling exchange, says the monthly review of the Bank of Montreal, but "there is no reason to anticipate serious consequences to international trade which in the past has flowed freely in like circumstance."

The committee on stock lists of the New York Stock Exchange has announced that it has no objection to participation by member firms in the management of three additional investment trusts of the fixed, or restricted, management type. They are Standard All-America Trust shares cumulative series A; Trustee Standard Investment shares, series C, and United American Trust shares.

There is no substitute for S.S.S.

When you ask for *S.S.S.* accept no substitute

Secure S.S.S. from your own druggist . . . with few exceptions druggists are ethical and conscientious, and will not offer a substitute.

No medicine has the same formula as this time-tried Blood Tonic—

No other concern gathers the same roots with their own trained collectors, and extracts the active medicinal principles, unchanged, in their original fresh state—

this is the secret of S.S.S. . . . there is no substitute.

MAKES YOU FEEL LIKE YOURSELF AGAIN

. . . it restores the appetite . . . it builds up the red-blood-cells

THOUSANDS of people have a low red-blood-cell count and don't recognize it.

Bodily vitality . . . the urge to be up and doing, depends upon the right number of red cells.

Perhaps you are one of many who have a low red-blood-cell count. If so, and you become conscious of this condition, you should take a course of S.S.S. or consult your physician.

When your red-blood-cells are only 80% you are not yourself—60% is dangerous.

A low red-blood-cell count often exhibits itself in one or more of the following symptoms: — paleness, quick fatigue, lack of normal resistance to disease, pimples, boils, and general run-down condition.

A lagging appetite often leads to underweight and ill health in various manifestations.

Take S.S.S. as a tonic and notice how much better you will "feel" . . . it has effect in aiding Nature to build red-blood-cells and creating an appetite for food. These two things working together aid the human body in its struggle for health and vitality.

S.S.S. contains in pleasant liquid form the active medicinal principles of certain plants and roots known for their value in building New Strength in the blood and for the making of better utilization of food.

These vegetable ingredients are gathered *fresh*, and while in this condition, processed in our own laboratories.

S.S.S. has been time-tested for generations . . . millions of people approve its value . . . it makes for better health and happiness.

Further, S.S.S. is especially valuable in aiding the system to recuperate after the specific cause of a disease has spent its force.

Why not start taking S.S.S. today? Seldom will a dealer offer a substitute—in such cases insist on S.S.S. *the original* . . . in two sizes, large and small . . . the larger size is more economical.

FREE—*Mail this Coupon!*

S.S.S. Co., Atlanta, Ga. Kindly mail me helpful Health Booklet on the Blood, also trial sample of the modern, sure laxative, KLOK-LAX. (KLOK-LAX "acts on time")

Name _____

Street _____

City _____ State _____ B-12

MT. VERNON
STEAMER
Charles Macalester
Under U. S. Government Inspection
Leaves Seventh St. Wharf Daily
10 A.M. and 2:30 P.M.
Round Trip, 85c
Admission, 25c
Cafe and Lunch Counter on Steamer
Mount Vernon Not Open on Sundays

"FOR YOUR HEALTH'S SAKE"
Men & Women Daily
SWIM 50¢
AMBASSADOR HOTEL POOL

POST WANT ADS PAY

the RIGHT OIL makes any gas a better gas!

YOU can't get more power out of a gasoline or motor fuel than there is in it.

But it takes proper lubrication with the right grade of the right oil to get all the available power out of any gas.

That's why the *right oil* -- Amoco Motor Oil -- will make any gas a better gas.

No matter whether you use Amoco-Gas or Orange American Gas -- fill your crankcase with Amoco Motor Oil (100% Paraffine Base).

Amoco Motor Oil is wax-free, has a low cold test, better heat-resisting qualities. And all of that means less sludge and carbon formation under any operating conditions!

Call for Amoco Motor Oil every time -- whether it's a quart you need or a complete crankcase change.

The AMERICAN OIL COMPANY *Washington Office*, S. Washington, Va.

AMOCO MOTOR OILS
100% PURE PARAFFINE BASE

Daily Legal Record

THURSDAY, SEPTEMBER 24, 1931.

COURT OF APPEALS.

No session. Adjourned from day to day.

DISTRICT SUPREME COURT.

Mr. Justice Jesse C. Adkins presiding.
Harry B. Dertzbaugh, clerk.

CIRCUIT COURT.

No. 79659. F. W. Kammerer vs. Edw. M. Flaherty; judgment against defendant by default for $4,763.12 with interest and costs. Attys., Cromelin & Laws, L. N. Cox.

No. 78930. York Corrugating Co. vs. Chris Gebicke; judgment against defendant by default for $3,050 with interest and costs. Attys., Lowery N. Cox, H. F. Thomas.

No. 79143. Chas. H. Foos et al. vs. Raymond C. Winchester; security for costs ordered. Attys., Friedlander & Ganss—Herman Miller.

EQUITY COURT.

No. 53461. Robert E. Hill vs. Elmer A. Estlow et al.; returnable September 26. Attys., Chas. C. Collins.

No. 52420. Benjamin J. DeLacy, jr., vs. Opal M. DeLacy; interlocutory decree for annulment. Attys., J. L. Smith, J. P. Jones.

No. 53326. Louis C. Vois vs. Catherine C. Vois; reference to examiner. Attys., J. L. Smith, J. P. Jones.

No. 53020. John L. Smith vs. Robert D. Emahwiller; motion to dismiss bill overruled. Attys., E. C. Naylor, J. O. Wrightson, jr.—M. W. King.

No. 53128. Mary Hull vs. Geo. H. Hull; continued to October 5. Attys., E. M. Chaplin—W. C. Murphy.

No. 53055. In re Standard Pharmacy; reference to auditor. Atty., J. B. Stein.

No. 53056. In re Market Pharmacy et al.; reference to auditor. Atty., J. B. Stein.

No. 52004. J. T. Jones vs. Arthur M. Hyde; decree dismissing bill. Attys., H. S. Ward—J. W. Pihelly.

No. 53016. H. Rosier Dulaney vs. David A. Hall; order for confession and reference to examiner. Atty., E. D. Detwiler.

No. 53328. Franklin P. Nash vs. Henry Hill Carroll; order of publication. Atty., E. D. Detwiler.

No. 49290. Eleanor Bladen vs. Joseph Bladen; final decree for absolute divorce. Attys., Raymond Neudecker—A. O'Shea.

No. 53178. Martha G. Krogmann vs. Edward J. Krogmann; order for further particulars. Attys., Albert A. Stern—Raymond Neudecker, J. M. Boardman.

Nos. 53117 and 53077. Central Hanover Bank & Trust Co. and Shaw vs. Wardman Real Estate Properties Co.; cause set for hearing. Attys., Paul, Leah, Hamilton & Hamilton, Whelan & O'Connell, Wright & Erahler et al.

No. 52987. Marybel Roberts vs. Preston A. Roberts; temporary restraining order. Attys., Raymond Neudecker—Catharine McCloskey.

No. 52990. Teresa G. White vs. George D. White; order of commitment. Attys., Paul J. Sedgwick—A. W. Scott.

No. 50242. Maria S. Marcum vs. Philip H. Marcum; returnable September 29. Attys., C. B. Lawrence, D. E. Rorer—R. L. Merrick.

No. 51950. Palmer A. Etheridge vs. Dorothy Etheridge; returnable first Friday, etc. Attys., J. N. Halper—W. A. Coombe.

No. 53461. Robert E. Hill vs. Elmer A. Estlow et al.; temporary restraining order issued. Atty., Chas. C. Collins.

No. 53391. John R. Pinkett vs. National Benefit Life Ins. Co.; Daniel C. Roper appointed receiver; bond, $50,000. (Wheat, C. J.) Attys., A. H. Bell, M. E. and M. H. O'Brien.

No. 52543. Marie P. Schwartz vs. Ben Schwartz; motion for alimony denied. (Wheat, C. J.) Attys., J. L. Krupsaw, Harry Friedman—J. M. Boardman, Raymond Neudecker.

No. 52964. Janie Anderson vs. Stone & Fairfax; bill dismissed as to R. Hudson. Atty., J. C. Waters, jr.

No. 53320. Blanche V. La Force vs. Edw. J. La Force; alimony pending hearing. Atty., George K. Stoddard.

BANKRUPTCY COURT.

No. 2477. In re Charles M. Tieman; reference to referee. Atty., H. M. Goldman.

No. 2430. In re Georges Cheringes; referee's report ratified. Atty., Harry S. Barger.

No. 2468. In re Martin F. Traviand; reference to referee. Atty., R. L. Merrick.

PROBATE COURT.

Estate of Augustus P. Crenshaw; petition for letters of administration. Attys., Douglas, Obear & Douglas.

Estate of James Clarence Merrick; petition for probate of will and codicil and letters testamentary. Atty., Kenneth P. Brooks.

Estate of Frank J. Allen; petition for probate of will and letters testamentary. Atty., B. M. Sandusky.

Estate of Henry P. Pulliams; petition for letters of administration. Atty., Cornelius H. Doherty.

Estate of Robert W. Burnside; petition for letters of administration. Atty., E. L. Corbin.

Estate of Kinzer Elias Backensto; will filed dated May 29, 1931; petition for probate of will and letters testamentary. Atty., W. McInerney.

Estate of Daniel Holland; will filed dated July 10, 1928.

Estate of John Coyne; will filed dated August 21, 1919.

Estate of Augustus Crenshaw; letters of administration granted to Augustus P. Crenshaw, jr.; special bond, $14,000. Attys., Douglas, Obear & Douglas.

Estate of Frank J. Allen; will admitted to probate and letters testamentary granted to Bernard M. Sandusky; bond, $33,000. Atty., B. M. Sandusky.

Estate of Robert W. Burnside; letters of administration granted to Louise Burnside Wood; special bond, $1,000. Atty., E. L. Corbin.

Estate of Henry P. Pulliam; letters of administration granted to Pearl B. Murphy; bond, $2,500. Atty., Cornelius H. Doherty.

Estate of Kinzer E. Backensto; will admitted to probate and letters testamentary granted to Edward J. Ryan and Wilbert McInerney; bond, $500. Atty., W. McInerney.

Estate of Ellen Pollard; will admitted to probate and letters testamentary granted to Norman Fischer; bond, $1,500. Attys., Fischer, Fischer & Bendheim.

Estate of Sarah F. Elmore; will admitted to probate and letters testamentary granted to Lee Tobin; bond, $1,000. Atty., R. L. Merrick.

CRIMINAL COURT.

Two qualified for grand jury and same completed.

Assignment for Friday—Lunacy hearings.

LAWSUITS.

No. 80301. Allan S. Glenn vs. Independent Taxi Owners Association et al.; damages, $10,000. Atty., Alvin L. Newmyer.

No. 80302. Henry Goldner Boiler & Tank Works vs. Eugene Hahn, &c.; debt, $3,215.10. Atty., George W. Dalzell.

No docketed Judgments.

No mechanic's liens.

EQUITY SUITS.

No. 53462. Edith E. Heck vs. Royston F. Heck; limited divorce. Atty., Lowry N. Coe.

No. 53463. Globe Indemnity Co. vs. William E. Arthur & Co., Inc.; receiver. Attys., Bynum E. Hinton, Alex M. Heron.

No. 53464. Kathryne H. Thompson vs. Paul V. Thompson et al.; absolute divorce. Attys., Raymond Neudecker.

No. 53465. Johnson Morgan vs. Emery L. Coolenta et al.; receiver and accounting. Attys., W. Gwynn Gardiner, W. Gwynn Gardiner, jr., South Trimble, jr.

No. 53466. William M. Hannay et al. vs. Emery Cox et al.; construe will. Attys., Colladay, McCarraghy, Petius & Wallace.

No bankruptcy petitions.

L. L. PERKINS
I WILL BOND YOU.
United States Fidelity & Guaranty Co.
Phone National 6913. Southern Bldg.

STOCK GAINS WIPED OUT IN SELLING RUSH

Average Loss Heaviest Since June, 1930; Industrial Leaders Head Drop.

New York, Sept. 24 (A.P.).—The Wednesday rise in stocks was more than washed out today by a flood of selling which reached large proportions toward the close. Final prices, as measured by the Standard Statistics-Associated Press composite, dropped 6.7 points to 84.8, the largest decline since June, 1930, against yesterday's gain of 5.7.

Professional short sales rolled in during the afternoon, augmented by further liquidation. The higher levels attained yesterday naturally attracted bear offerings, but the break was so emphatic that it was assumed further important liquidation had been drawn out. Sales totaled 3,128,833 shares, of which 1,000,000 shares changed hands in the last 50 minutes.

Profit-taking influenced the downward trend of the morning, but until noon the reaction was no worse than was to have been expected after so sharp a rally. However, the market's undertone appeared to be soggy and when no important resistance developed the decline broadened, finally becoming precipitant. Bonds were affected to a considerable degree, although as a whole the investment market was erratic rather than uncompromisingly weak.

Effect of Day's News.

The day's news contained such items as the insolvency of an old Cologne, Germany, banking house and some unfavorable dividend actions—notably the omission by Anaconda and the Lackawanna cut—but Wall street has been through much worse adversity, and so was somewhat at a loss for satisfactory explanations of the fresh weakness. It is possible, of course, that the short interest had been rather thoroughly eliminated earlier in the week, leaving no cushion of short covering underneath.

Market leaders made the poorest showing. U. S. Steel lost 7¾ net, American Telephone 8¼, American Can 6⅝, Eastman Kodak 9½, Atchison 15¼, Norfolk & Western 14, Union Pacific 11⅞, General Electric 3¾, General Motors 3, Allied Chemical 8, North American 7¼, Consolidated Gas 5¼, National Biscuit 3¼, and New Haven 7⅜. Selling was on a large scale in many of these and other stocks.

The credit situation came into prominence with the further weakening of bankers' acceptances and the firming of time money rates, the latter advancing to 2 per cent flat. An unusually large volume of bills is being held here, which necessarily is forcing down their prices, and it was reported that another advance in rates might be forthcoming. However, the Federal Reserve Bank maintained its old buying rate and selling banks found a market there.

Increased Bills Supply.

The increased supply of bills is said to have originated chiefly with foreign banks which are withdrawing their balances or converting them into gold, an operation reflected in the increased earmarkings here. Today's rate advance, the second this week, led to a belief that the reserve might raise its rediscount figure, but no change was made, although the Government bond market evidently expected one.

Sterling exchange ruled sharply lower, fluctuating between $3.82 and $3.95, and closing at the bottom, off 29 cents. Scandinavian currencies were particularly soft. Swiss and Dutch were firm, while Far Easterns eased a little in sympathy with silver.

Weakness in Wall street, a bearish Canadian crop estimate and large Russian weekly exports depressed wheat slightly more than half a cent. Corn likewise returned fractional losses; cotton broke sharply after early gains of about $1 a bale, closing 90 cents to $1.05 lower.

CHICAGO GRAIN.

Chicago, Sept. 24 (A.P.).—Breaks in Wall Street securities threw a wet blanket on grain prices today, and more than overcame bullish effects of Transpacific war tension. Announcement from Washington that the Department of Agriculture was investigating economic possibilities regarding legalization of beer fell flat as a market influence, and so did later word that the American Legion National Convention at Detroit had voted heavily for repeal or change of prohibition laws. Deliveries on September corn contracts kept heavy.

Wheat closed nervous at about the day's lowest level, ½ to ⅞ cents cheaper, corn ⅜ to ⅞ down, oats ¼ to ¾ off, and provisions varying from 10 cents decline to a rise of 37 cents.

Wheat displayed a decided upward trend until about midday, even in the face of stock market setbacks, but finally succumbed to the bearish showing made by securities. Persistent instability of British exchange rates acted as a disturbing element, and was emphasized by Winnipeg reports that Canadian interests were clamoring for arrangements by which Canadian grain could move to world markets unhandicapped by the pound sterling or by Canadian dollar discounts. Estimates were current that wheat stocks in Canada totaled 141,000,000 bushels against 181,000,000 a year ago, not including stocks on farms or in transit.

Bulky shipments of Russian wheat, 4,720,000 bushels in the last week, an amount but little below the previous week, attracted notice, especially as Russia was reported to have sold 500,000 bushels additional today for export. North American wheat export business today was estimated at 500,000 bushels, mainly Canadian wheat to European continental countries. Bears stressed the fact that the Liverpool wheat market today although closing 3⅛ to 3¼ pence a bushel higher in British currency was ¼-cent lower to ⅛ higher in American money, a difference of 23 points in sterling being responsible.

Corn and oats reacted with wheat and stocks. Deliveries on September corn contracts were 596,000 bushels. Chicago receipts, 117 cars compared with only 50 a week ago, were a further drag on the market.

Provisions averaged lower with hogs and grain, lard touching new bottom records.

Closing indemnities: Wheat—September, 46¾, bid; December, 47⅛, 49⅛@49¼; May, 51¾, 53½@53⅝. Corn—September, 38½, 39⅜; December, 36¼@36⅝, 37¼@37¾; May, 40¼, 41⅜.

Cash grain:

WHEAT—No. 2 red, 50; No. 2 hard, 50½; No. 2 yellow hard, 49½@49¾; No. 2 mixed (spring and hard), 51¾.

CORN—No. 2 mixed, 40¾@41½; No. 2 yellow, 41½; No. 1 white, 43½.

OATS—No. 2 white, 22¾@24; No. 3 white, 21¾@22¼.

RYE—No sales.

BARLEY—40@60.

TIMOTHY SEED—3.25@3.50.

CLOVER SEED—10.75@14.25.

GRAIN AND PROVISIONS FUTURES:

	High.	Low.	Close.
Wheat—			
September	49	47¾	47¾
December	49⅞	48⅞	48⅞
March	53	51¼	51⅜
May	54¼	52⅝	52⅝
Corn—			
September	39⅝	38⅜	38⅜
December	37¾	36⅞	36⅞
March	39⅞	38⅝	38⅝
May	41⅞	40⅝	40⅝
Oats—			
September	21¾	21	21
December	23¾	22⅞	22⅞
May	26½	25⅝	25⅝
Rye—			
September	....	....	37
December	39½	38	38½
March	41½	40¾	40¾
May	42	40½	40
Lard—			
September	....	....	6.85
October	6.80	6.72	6.77
December	5.95	5.87	5.87
January	5.90	5.82	5.82
Bellies—			
September	6.87	6.62	6.87
October	6.40	6.35	6.40

INVESTMENT TRUSTS.

(Quotations furnished by Knapp & Co.)

	Bid.	Asked.
Cumulative Trust Shares	4¾	5⅛
Low-Priced Shares	4⅜	4⅞
Nation-Wide Shares	4¼	4¾
New York Bank Trust Shares	4⅝	5¼
North Amer. Trust Shares	3½	4
Super Corp. of America "C"	7	7½
Super Corp. of America "D"	6½	7
U. S. E. L. & P. "B"	4⅝	5⅛
York Share Corp.	12⅞	13⅞

NEW YORK STOCK EXCHANGE TRANSACTIONS OF YESTERDAY

Sales in hundreds.		High	Low	Last	Chg.	Bid
	A					
1	Abitibi P & P	3	3	3	....	2¾
1	Abitibi P & P pf	9¾	9¾	9¾	+ ⅜	9
60	Adams Exp (1)	10⅛	8⅛	8⅝	....	8⅝
20	Ad Exp pf (5) AS (z)	76½	76½	76½	— 1⅝	76½
24	Adams Millis (2)	28⅝	25¾	27	— 1¼	26¾
3	Addressog (1)	12	11¼	11¼	— ½	11¼
1	Advance Rume	3	3	3	+ ¼	2¼
84	Air Reduc (4½b)	72¼	65¼	65¼	— 6½	65¼
4	Air Way E Ap	2	2	2	....	2
472	Alaska Jun (.40)	16⅞	14½	15¼	— 1⅞	15⅛
140	Alleghany	5	3⅞	3⅞	— 1⅛	3⅞
1	Alleg pf xw	10	10	10	+ ¾	10
6	Alleg pf (30 ww	12¼	10	10	— 1	10
50	Alleg Steel (.60) AS (z)	25	25	25	....	25
80	Alliance Realty (3) AS (z)	25	20	20	—14	21
109	Al Chem & Dye (6)	97¼	89¼	89¼	— 7⅞	89
31	Allis Ch Mfg (2)	17⅝	15⅛	15⅛	....	15½
1	Alpha P Cem (1)	13	13	13	+ 1½	12
9	Amerada (2)	15¼	15	15	— ¾	14½
4	Am Ag Ch Del	9½	8½	8½	....	8½
3	Am Bank Note (2)	22½	21½	21½	— 1⅛	20½
100	Am Bank N pf (3) AS (z)	60	60	60	....	60
3	Am Beet Sug	1½	1½	1½	— ¼	1½
3	Am Brake Shoe (2.40) XD	25	25	25	— ¼	24⅛
30	Am Br Sh pf (7) AS XD(z)	108⅞	108½	108½	+ 1⅛	108½
621	Am Can (4)	82¼	76¾	76⅞	— 6⅝	77
2	Am Can pf (7)	141	140⅞	141	+ 1	138
8	Am Car & Fdy (1)	12¼	11¼	11¼	— ¾	11
210	Am Car & F pf (7) AS (z)	49	45	47½	+ 2½	45
2	Am Chain	9	8½	8½	— 1⅛	8⅞
23	Am Chicle (3b)	37½	35	35	— 2¼	35
4	Am Colortype	6½	6⅛	6½	+ ½	6½
3	Am Coml Al	6¼	6¼	6¼	— ¼	6¼
1	Am Encau Til	5¼	5¼	5¼	....	5¼
7	Amer Europ	13⅛	11	11	— 1	11½
278	Am & For Pow	17⅜	14⅜	14⅜	— 2⅞	14⅝
6	Am & F P $6 pf (6)	56	51	56	+ 6½	55
6	Am & F P 2d pf	30⅛	27½	27½	— 3⅛	26
4	Am Hawaii SS (1)	6¾	5⅞	6¾	+ ¾	6½
20	Am Hide & Lea	2⅞	2	2	— ¾	2
1	Am Hide & L pf	16⅞	16¾	16¾	— ⅜	15⅛
11	Am Home Prod (4.20)	55	52	52	— 2½	51
7	Am Ice (2)	14½	13½	13½	— 1	12½
1	Am Ice pf (6)	56	56	56	— 1	50
27	Am Internat	8⅞	7½	7½	— 1⅛	7½
8	Am Loco (1)	13	12	12	+ 1	12⅛
47	Am Mach & F (1.40)	23½	20⅛	20⅛	— 2⅝	20
19	Am Metal	6⅜	5½	5½	— ⅞	5⅜
180	Am Nat Gas pf AS (z)	6¾	5⅝	5⅝	....	5½
10	Am News (3½b) AS (z)	43½	43½	43½	— ½	44
68	Am Pow & L (1a)	22¾	19	19	— 3⅛	19
7	Am P & L 6% pf (6)	81	80⅞	81	+ ½	80⅞
1	Am P & L pf A (4)	62½	62½	62½	— 2¾	60
13	Am P&L pf A stp (5)	63⅝	63	63	+ 4	63
73	Am Rad St San (.60)	9⅛	8¾	8¾	— ⅛	8¾
1	Am Repub	4	4	4	+ ⅛	3¼
75	Am Roll Mill	16½	14¼	14¼	— 1⅞	14¼
24	Am Safety Raz (5)	37¾	34	34	— 4⅜	33
1	Am Ship & Com	½	½	½	....	⅜
10	Am Shipbuild (5) AS (z)	25	25	25	....	25
55	Am Smelt & R (2)	25	22⅛	22⅛	— 1⅞	22⅛
1	Am Smelt pf (7)	100½	100½	100½	+ ½	100
9	Am Snuff (3)	32	31	31½	+ ½	31¼
1	Am Solv & Ch	⅝	⅝	⅝	— ⅛	⅝
17	Am Sol & C pf	1⅝	1½	1½	— ⅛	1½
12	Am Steel Fdrs (1)	11	10	10	— ¾	10
50	Am Steel F pf (7) AS (z)	92	91⅞	92	— ⅞	80
8	Am Stores (2)	38½	37⅞	37⅞	— ⅞	37¾
12	Am Sugar Ref (5)	45¼	44½	44½	— ½	44½
6	Am Sugar pf (7)	100	98½	98½	+ ½	98
5	Am Sumat Tob	6⅝	6	6	— ⅜	5
718	Am Tel & Tel (9)	144¾	135½	136¼	— 8¼	136
56	Am Tob (5)	93	87	87	— 5	86
7	Am Tob pf (6)	125½	125	125	— 1	120
215	Am Tob B (5)	95½	88¼	89¼	— 6⅝	88½
34	Am Wat Wks (3)	33½	31	31	— 3¾	31
5	Am Wat Wks cts (3)	31	29	29	— 2¼	29
6	Am Woolen	6⅝	6⅛	6⅛	— ⅛	6⅛
54	Am Wool pf	31⅝	25	26	— 5⅝	25⅛
2	Am Wtg P pf	4	4	4	+ ½	3½
3	Am Zinc L & S	4	3¾	3¾	— ⅛	3½
1153	Anaconda	17⅛	15⅛	15½	— 1	15½
8	Anchor Cap (2.40)	16¼	16	16	+ 1	15⅝
1	Archer-Dan M	9⅝	9⅝	9⅝	— ⅜	9⅝
6	Armour Del pf (7)	30⅞	28	29	— 2	28
24	Arm of Ill A	1½	1¼	1¼	....	1¼
20	Arm of Ill B	1	⅞	⅞	— ⅛	¾
5	Arm of Ill pf	8	7	7	— 1	7
15	Assd App Ind	6½	5½	5½	— ½	5½
8	Assd Dry Gds (2½)	13⅝	13	13	— ¾	12⅝
1	As Dry G 1st pf (6)	61	61	61	— 1	....
128	Atch T & S F (10)	122	109	109	—15¼	108½
2	Atchison pf (5)	98	97⅝	97⅝	— ⅝	97
1	Atl Cst Line (7)	74	74	74	— 1¼	66
46	Atlantic Ref (1)	12¾	11⅝	11⅝	— ½	11½
1	Atlas Pow (4)	30	30	30	....	27
8	Atlas Stores (1)	5½	5½	5½	— ⅛	5¼
152	Auburn Auto (4a)	125	113¼	115½	—10	114½
1	Aust Nich	¾	¾	¾	— ⅛	½
2	Autosales	1⅛	1	1	....	1
57	Aviation Corp	3⅛	3	3	....	3
	B					
15	Baldwin Loc	10⅜	8⅝	8⅞	— ⅞	8⅝
268	Balt & Ohio (5)	38½	33	34	— 5⅛	34
2	Balt & O pf (4)	51½	51	51	+ 1	51¼
6	Bang & Ar (3½)	40	36	36	— 3	34
20	Bang & Ar pf (7) AS (z)	103¼	103¼	103¼	....	....
30	Barker pf (6½) AS (z)	30	30	30	+ ⅜	25
22	Barnsdall A	6¼	5¾	5⅞	— ⅜	5¾
16	Beatrice Cr (4)	51	49	49	— ⅞	48½
6	Beatrice C pf (7)	100	99	99	— 1	98
3	Belding Hem	5⅜	5½	5½	— ½	5⅝
3	Belg N Ry ptc pf (4.81h)	67¼	66	66	+ ¾	66
124	Bendix Aviat (1)	18¾	16⅝	16⅝	— 1⅞	16½
21	Best & Co (2)	32⅞	30⅛	30¾	— 1¾	30
249	Bethlehem St (2)	36¼	33	33⅝	— 3¼	33¼
5	Beth St 7% pf (7)	96	95	95	— 1	95
17	Blaw Knox (1)	11	10	10	— ½	9¾
37	Bohn Alum (1½)	28⅜	25¼	25¼	— 2¾	25
1	Booth Fish	½	½	½	....	½
124	Borden (3)	47⅝	44⅞	45	— 2	44¾
20	Borg-Warner (1)	14¼	12⅝	12⅝	— 1⅜	12⅝
1	Boston & Me	29	29	29	+ 4	20
57	Briggs Mfg (1½)	10½	9⅞	10	— ½	9⅞
1	Briggs & Strat (2)	11	11	11	....	11
8	Brockway Mot	1	1	1	....	1
35	Bklyn-Man Tr (4)	43¾	39½	39⅝	— 2⅞	39½
1	Bklyn-M Tr pf (6)	79¾	79¾	79¾	— ¼	78
1	Bklyn & Q T pf (6)	53	53	53	— 1	52⅞
5	Bklyn Un Gas (5)	101¾	95	95	— 6½	94
10	Brown Sh pf (7) AS (z)	118⅛	118⅛	118⅛	+ ⅛	118
9	Brunswick Bal	5	4⅝	4⅝	— ⅜	4⅝
4	Bruns T & Ry	4	3¾	3¾	....	3¾
5	Bucyrus-Erie	6¾	6⅝	6⅝	— ⅜	6
1	Bucy-E cvt pf	9	9	9	....	8½
7	Budd Mfg	3⅛	3	3	+ ⅛	3
8	Budd Wheel (1)	7	5¾	5¾	+ ⅛	5½
11	Bullard Co	6½	5⅝	6	— ½	5½
9	Bulova Watch (.80)	6⅞	6½	6½	— ⅛	6¼
9	Burns Bros A ctfs	5	5	5	— 5½	4
8	Burr Ad Mch (1)	20	19⅝	19⅝	+ ⅝	19⅝
1	Bush Term (2½)	17¾	17¾	17¾	+ ½	17¼
8	Butte Cop & Z	1¾	1½	1½	....	1½
2	Butte & Sup M	⅞	⅞	⅞	....	⅞
8	Butterick	8	7	7	— ¾	7
80	Byers Co	20⅞	17	17¼	— 2¾	16½
	C					
1	Calif Pack (2)	18¾	18¾	18¾	— ¼	18⅛
1	Callahan Z Ld	½	½	½	....	½
8	Calumet & Ariz	28	25¾	25¾	— 1¼	25½
7	Calumet & Hec	4½	4⅛	4⅛	....	4⅛
3	Campbell Wy (1)	8½	8	8	— ¾	7¾
38	Canada D G Ale (3)	21	18⅛	18⅛	— 2⅞	18
77	Canad Pac (1¼)	17¾	15½	16	— 1⅜	15¾
8	Cap Admin A	9½	9	9	....	8½
575	Case J I	49	43⅞	43⅞	— 5⅜	43¾
10	Case J I pf (7) AS (z)	70	70	70	+ 5	70
17	Caterpil Tr (3)	16⅛	15	15	— ⅝	14⅞
30	Cavanagh Dob AS (z)	2	1¾	1¾	— ⅜	1¾
13	Celanese	7½	6½	6½	— ¾	6
3	Celotex ctfs	4⅞	3⅞	3⅞	— ⅛	3⅝
150	Celotex pf AS (z)	16⅝	16½	16½	— ½	16⅝
3	Central Ag (1½)	18½	18½	18½	....	17½
1	Cent R R N J (8)	135	135	135	....	136
5	Century Rib M	5⅞	5⅛	5⅛	— ¼	5
62	Cerro de Pas (1)	14¼	12⅛	12⅜	— 1⅛	12¼
2	Certain-teed	3½	3½	3½	+ ⅜	3½
5	Checker Cab	5	5	5	....	4⅞
147	Ches & Ohio (2½)	31¾	28	28½	— 3¾	28½
32	Ches Corp (3)	27¼	22¼	22½	— 5½	22½
1	Chic Gt West	4½	4½	4½	— 1¾	4¼
42	Chic G W pf	20¾	17	17⅛	— 3⅞	17⅛
6	Chi M St P & P	3½	3¼	3¼	— ¾	3¼
51	Chi M St P & P pf	6¾	5⅛	5⅛	— 1½	5
7	Chic & N W (4)	18½	16⅛	16⅛	— 4⅜	16
3	Chic Pneu T	5⅝	5½	5⅝	— ¼	5¼
1	Chi Pneu T pf	16½	16½	16½	— ½	15
16	Chi Rk Is & P	30½	28	28⅞	— 4½	28½
2	C R I & P 6% pf (6)	45	45	45	....	45
2	C R I & P 7% pf (7)	55	55	55	+ 3	55
410	Chic Yell Cab (3) AS (z)	12⅞	10½	10⅝	— 2¼	10½
15	Childs Co	12	11⅛	11⅛	— ⅜	11
310	Chrysler (1)	15⅞	14⅛	14⅜	— 1½	14¼
21	City Ice & F (3.60)	29⅞	29	29⅞	— ⅛	29
10	City I & F pf (6½) AS (z)	75¾	75¾	75¾	+ ¾	73
8	City Stores	2	1½	2	+ ½	1½
40	City Stores A AS (z)	11	11	11	+ 3	7
3	Cluett Peabody (3)	19⅝	18½	18½	— ½	18
26	Coca Cola (7½b)	134½	129	129	— 5½	129
12	Colgate-Palm (2½)	35¾	34	34	— 2	34
6	Colgate-Palm pf (6)	97	94	94	— 4	90
5	Collins & Aikman	10¼	9¼	9¼	— ¾	9
6	Col Beacon	9¼	9	9	....	8
8	Colo Fuel & Iron	10¾	9⅛	9½	— ⅝	9
1	Colo & South (3)	25	25	25	+ 4¾	21
190	Colum G & E (2)	22⅞	20½	20⅝	— 1½	20⅝
3	Colum G & E pf A (6)	93⅛	92¾	92¾	— 1¼	92
18	Colum Graph (.56h)	5⅝	4½	4½	— ¾	4⅝
30	Colum Carb (5)	54	50¼	50¼	— 3½	50¼
18	Com Credit (1.60)	12½	12	12	— ⅛	11⅝
2	Com Credit A (3)	30	30	30	....	30
40	Com C 6½%p ww(6½)AS(z)	85½	85	85	— 1	85
80	Com Cr 7% pf (1¾)AS(z)	23	22	22	— 1	22
100	Com Cr pf B (2) AS (z)	24	24	24	+ 1	23
27	Com Invest Tr (2)	18½	17½	17½	— 1	17
4	Com Inv Tr cv pf (6k)	83	82	82	— 1	....
200	Com In T 6½%p(6½)AS(z)	100	100	100	+ ½	99½
235	Com Solv (1)	12⅞	10½	10⅝	— 1¾	10⅝
391	Commonwealth Sou (.40)	6¼	5½	5½	— ½	5½
3	Commonwealth Sou pf (6)	82¼	82	82	+ 1	82
1	Conde Nast (2)	30	30	30	....	29½
20	Congoleum Nairn (¼h)	12¾	11⅛	11⅛	— 1⅜	11
3	Congress Cigar (1)	9⅞	9⅞	9⅞	....	9½
6	Consol Cigar (5)	25	23⅛	23⅛	— 2¾	23
10	Consol Cigar pf (7) AS (z)	72	72	72	— 1	72
20	Cons Cig 6½% pf(6½)AS(z)	56	55	56	....	55
3	Cons Film	5¾	4⅞	5⅜	+ ⅜	5¼
22	Cons Film pf (2)	10⅝	9⅝	10	— ⅛	10
531	Consol Gas (4)	77¾	72	72¼	— 5¼	72
7	Consol Gas pf (5)	103⅞	103½	103½	+ ¼	103¼
5	Cons Laundries (1)	11½	11	11½	+ ½	11
1	Cons R R Cuba pf (6)	22	22	22	— ½	22
39	Consol Text	¾	½	½	— ⅛	½
8	Container A	2⅝	2½	2½	....	2½
5	Container B	1	1	1	....	⅞
13	Cont Baking A	7¾	6½	6½	— ¾	6¼
3	Cont Baking B	1⅛	1	1	— ⅛	1
8	Cont Baking pf (8)	49½	49	49	— 1	49
55	Cont Can (2½)	42⅝	39⅞	39⅞	— 2⅜	39¾
2	Cont Diam Fib	6	5½	5½	+ ⅛	5½
21	Cont Ins (2.40)	27	25	25	— 2	24
11	Cont Motor	1¾	1½	1½	+ ⅛	1⅜
47	Cont Oil Del	7¾	6¾	6⅞	— ½	6⅝
18	Cont Shares	2⅜	1⅞	1⅞	— ⅜	1⅞
92	Corn Prod (3½b)	49¾	44⅛	45	— 4¾	44¼
10	Corn Prod pf (7) AS (z)	140⅛	140⅛	140⅛	— 1⅞	140
15	Coty	5	4½	4½	— ⅛	4½
3	Cream of Wh (2¼b)	21½	21	21	— 2½	21
1	Crex Carpet	11¼	11¼	11¼	— ¼	11¼
1	Crosley Rad	4	4	4	+ ¼	4
1	Crown Cork (2.40)	19¼	19¼	19¼	— ¼	19
10	Crucible Stl	35⅜	32¼	33	— 2¼	32
60	Crucible Stl pf (7) AS (z)	69½	68	68	+ 1	67
4	Cuban Am Sug	3	2¾	2¾	— ¾	2⅝
2	Cuban Cane Prod	1	1	1	+ ⅛	¾
2	Cudahy Pack (4)	37½	37½	37½	....	36½
3	Curtis Pub (4)	61	60	61	....	60
3	Curtis Pub pf (7)	102	100	100	....	100
36	Curtiss Wright	2¼	2⅛	2⅛	+ ⅛	2⅛
7	Curtiss Wr "A"	3¾	3⅛	3⅛	....	3
140	Cushman 7% pf (7) AS (z)	101	100	100	+ 4½	98
10	Cushman 8% pf (8) AS (z)	86	86	86	+ 1	85
5	Cutler Ham	14⅛	13⅛	13⅝	— ⅞	13¼
	D					
10	Davison Chem	7	6¼	6¼	— ½	6
8	Del & Hud (9)	110	104	105	— 8½	104
30	Del Lack & W (2)	38⅝	33	34½	— 5½	33½
7	Detroit Ed (8)	139	133¼	133¼	— 2¾	130
9	Diamond Mat (1)	16¾	15¼	15¼	— ⅞	15⅛
13	Diam Mat pf (1½)	25	24¾	24¾	— ⅜	25
23	Dome Mines (1)	10⅛	9¼	9¼	— ⅝	9¼
7	Dominion St (1.20)	17	16	16⅝	+ ⅜	16
1	Douglas Airc (1)	13¼	13¼	13¼	— ¼	13
165	Drug Inc (4)	65½	60	60	— 5	60
1	Duplan Silk (1)	10	10	10	....	9

Sales in hundreds.		High	Low	Last	Chg.	Bid
432	Du Pont de Nem (4)	73¾	67⅝	68	— 5	67⅞
5	Du Pont deb (6)	117	116	116	— 2⅛	116
	E					
128	Eastman Kod (8b)	124½	112½	113	— 9½	112½
75	Eaton Ax & S (1.60)	10¼	7¼	7¼	— 3	7¼
3	Eitingon Sch pf	54⅛	54⅛	54⅛	....	54
68	Elec Auto L (4)	31⅝	28½	29	— 2	28⅝
1	Elec Boat	2⅛	2⅛	2⅛	— ⅛	2⅛
379	El Pow & Lgt (1)	27⅜	23¾	24¼	— 2⅝	24
8	El P & L 6% pf (6)	87½	85	85	....	80
14	Elec Stor B (4)	37	35½	35½	— ½	35
152	Elec & Mus	5⅛	4⅛	4⅝	+ ⅝	4⅝
1	Endicott John (3)	35	35	35	— 1	35
1	End John pf (7)	110	110	110	+ 1	108⅜
2	Eng Pub Ser (1.60)	25	25	25	+ 3	23
1	Eng P S 5½% pf (5½)	65	65	65	—12	50
9	Equit Office Bldg (2½)	26	25½	25⅞	— ⅛	25⅞
20	Erie R R	15¾	13½	13⅛	— 2⅞	13½
4	Erie 1st pf (4)	19⅝	16⅛	16½	— 3½	15½
15	Eureka Vac Cl	5¼	4⅝	4¾	— ¼	4½
70	Exchange Buff (1½) AS (z)	14½	14⅛	14⅛	— ¼	14⅛
	F					
1	Fairbanks Mor	7⅞	7⅞	7⅞	— ⅛	7½
4	Fed Lt & Tr (1½a)	33	33	33	— ¼	29¾
3	Fed Wat S (1.20)	12¼	11½	11½	— 1	11½
6	Federated D St (½h)	18¾	17	18	— ⅛	17
28	Fid P Fire Ins (2.60)	29⅝	26⅛	26⅛	— 2	26¼
100	Filene's Sons (½h) AS (z)	17	17	17	— 4¾	16¼
20	Filene's Sons pf (6½) AS (z)	99½	99½	99½	....	99¼
1	Firestone T & R (1)	15⅝	15⅝	15⅝	— ⅝	15
2	Firest T & R pf (6)	58¼	58¼	58¼	+ ⅛	58¼
17	First Nat St (2½)	51¾	48½	48½	— 2½	48
29	Fisk Rubber	⅝	½	⅝	+ ⅛	½
2	Follansbee	7	6¼	7	+ ⅞	6⅝
10	Food Mach (1½)	12	12	12	....	11½
33	Foster Wheel (1)	17	13⅛	14	— 2½	13¾
2	Foundation	4½	4½	4½	+ ¾	4⅜
12	Fourth N Inv (.55h)	22⅞	21⅛	21⅛	— 1⅛	21¼
88	Fox Film A (2½)	10⅛	9¼	9¼	— ⅝	9¼
10	Frank Sim pf (7) AS (z)	70	70	70	....	....
17	Freeport Tex (3)	20¼	18⅛	19	— 1¼	18⅞
	G					
10	Gamewell (3) AS (z)	28½	28½	28½	+ 1	27½
1	Gen Am Invest	3⅜	3⅜	3⅜	— ¼	3¼
8	Gen Am Tank (4)	50¾	49⅛	49⅛	— 1⅛	49
43	Gen Asphalt (2)	13¾	12	12	— 1	11⅛
4	Gen Bak (2)	18½	17⅝	17⅝	— ⅞	17½
6	Gen Bronze	5	4⅝	4⅝	....	4½
2	Gen Cable	6	5⅛	5⅛	— ⅝	5
10	Gen Cable pf AS (z)	21⅛	21⅛	21⅛	— 2⅞	21⅛
3	Gen Cigar (4)	31½	31½	31½	+ ¼	30¼
150	Gen Cigar pf (7) AS (z)	110½	110	110	....	110
847	Gen Elec (1.60)	33¾	30	30	— 3¾	30
3	Gen Elec spl (.60)	11¾	11½	11½	— ¼	11½
122	Gen Foods (3)	43⅝	40¼	40⅝	— 2½	40¼
33	Gen G & El A (.30k)	3⅝	3⅛	3⅛	— ⅛	3⅛
2	Gen Mills (3)	36⅝	36½	36½	— ½	36
1	Gen Mills pf (6)	97	97	97	+ 1	96
1063	Gen Mot (3)	30⅝	27½	27⅝	— 3	27½
5	Gen Mot pf (5)	96⅞	96	96	— 1	95¾
4	Gen Out Adv	4½	3⅞	4⅛	— ⅛	3¾
250	Gen Print Ink (2½) AS (z)	15⅛	15	15	+ 1	14
14	Gen Pub Serv	7	6	6	— ¾	5½
7	Gen Rail Sig (5)	38	35	35	— 2½	31
14	Gen Real & Ut	1⅞	1⅝	1⅝	....	1½
4	Gen Real & U pf (6k)	23¾	23⅛	23⅛	— ⅜	23
5	Gen Refract (3)	30	29	29	— ⅞	28½
27	Gen Thea Eq	2	1¾	1¾	— ⅛	1¾
70	Gillette Safety R	13¼	12	12	— 1	11¾
2	Gillette cv pf (5)	55	55	55	+ 2	54½
4	Gimbel Bros	3¾	3½	3½	— ¼	3½
4	Glidden Co	7⅞	7⅛	7⅞	— ⅞	7
12	Gobel Adolph	4⅝	4½	4½	— ⅛	4½
127	Gold Dust (2½)	22⅜	20½	20⅝	— 1⅝	20½
28	Goodrich	8⅝	7⅝	7⅝	— ½	7⅝
16	Goodyear T (3)	33⅝	31⅛	31⅛	— 1⅝	31⅛
8	Goody T 1st pf (7)	71	65	65	— 5	66
1	Goth Silk H	6¼	6¼	6¼	— ¾	6½
3	Graham Paige	2½	2½	2½	+ ⅜	2⅜
13	Granby Con M (1)	8⅝	8¼	8⅛	....	8⅛
49	Grand Sil St (1)	8¼	6⅝	7	— 1¼	6¾
32	Grand Union	12½	10¾	10¾	— 1¼	10¾
2	Grand Un pf (3)	36⅛	36⅛	36⅛	— ⅝	36⅛
13	Grant (W T) (1)	33⅝	32	32	— 1	31¾
18	Gt No Ry pf (4h)	32	27	27	— 6¾	26
6	Gt Nor Ir Ore ctf (2)	15½	15½	15½	+ ⅛	15
6	Gt West Sug	7	7	7	+ ⅛	7
11	Grigsby Grun	2½	2⅜	2⅜	....	2⅜
2	Gulf Mob & N	12	11½	12	+ 1½	10
1	Gulf St Steel	9	9	9	....	9
	H					
10	Hahn Dept St	4⅛	3⅝	3⅝	— ¼	3½
2	Hahn D St pf (6½)	41	41	41	— 1⅛	40
1	Harb Walker (1)	23¼	23¼	23¼	— ¾	23¼
3	Hartman B	1½	1½	1½	— ½	1½
5	Hayes Body	1⅞	1¾	1⅞	+ ⅛	1¾
1	Hercules Pow (3)	39¼	39¼	39¼	— ¾	39
30	Hercules Pow pf (7) AS (z)	112½	112	112	— ½	112
19	Hershey Choc (5)	84	77	77	— 7½	77
11	Hersh cvt pf (4)	90½	85¼	85¼	— 4¾	85
1	Hoe & Co A	4	4	4	+ ¼	2
1	Holland F (2½)	19¼	19¼	19¼	+ ¼	19
1	Hollander	9¼	9¼	9¼	— 1¼	9
9	Homestake M (8b)	103	94½	94½	—10¼	96
1	Houd Her B	4¾	4½	4½	....	4½
5	Household F pf (4.20)	61½	57⅞	57⅞	— 3¾	....
23	Houston Oil	23	28	28	— 3	28
48	Houston Oil new	6⅞	5¾	5¾	— ¾	5⅝
3	Howe Sound (2)	13½	13½	13½	— 1	13½
6	Hudson & Man (3½)	35	33½	33½	— 1⅜	33¼
9	Hudson Motor (1)	11½	10⅛	10⅛	— 1⅛	10¼
14	Hupp Motor	5⅜	4⅞	4⅞	— ⅜	4⅞
	I					
19	Illinois Central (4)	32	30	30	— 3½	29
1	Ind Motorcy	1⅜	1¼	1¼	....	....
5	Indust Ray (4)	30	27½	27½	— 1⅜	27⅛
2	Inland Steel (2½)	34	33½	33½	— 1½	30
4	Inspirat Cop	4⅞	4½	4½	+ ⅛	4⅜
5	Insuransh Del	8	7⅞	7⅞	— ⅛	7⅞
3	Insuransh ct Md (.40)	4¾	4¾	4¾	....	4⅝
22	Interb Rap Tr	10½	9	9	— 1½	8¾
1	Interlake Ir	5	5	5	— ¼	5
1	Internat Agri	1⅝	1⅝	1⅝	....	1⅝
1	Int Agri pr pf	10¼	10⅛	10¼	....	....
6	Int Bus Mach (6)	127¾	123	123	— 5½	122½
27	Int Carrier Ltd (½)	6⅛	5	5	— ⅝	4⅞
7	Int Cement (4)	23½	22	22⅜	— ⅝	21
13	Int Comb E	1⅛	1	1⅛	+ ⅛	1
28	Int Harvest (2½)	29½	28⅛	29¼	— 1⅜	29⅛
2	Int Harvest pf (7)	115	115	115	— 6½	115
28	Int Hydro El A (2k)	17	15⅝	16¼	— ¾	16¼
28	Int Match ptc pf (4)	32	29	30	— 3	29½
1	Int Mer M ctfs	5	5	5	....	4¾
436	Int Nick Can (.40)	10½	8⅞	9	— ½	8⅞
2	Int Nick Can pf (7)	114½	114	114	— 1	114
3	Int Pap & P B	1⅞	1⅞	1⅞	— ⅜	1
5	Int Pap & P C	1½	1¼	1¼	— ⅛	1¼
1	Int Print Ink	7¾	7¾	7¾	....	7¾
50	Int Ry C Am AS (z)	4¼	4¼	4¼	— ¾	3¼
2	Int Salt (3)	29¼	28¼	28¼	— ¼	28
3	Inter Shoe (3)	45	44½	44½	— ½	44½
405	Int Tel & Tel (1)	19¼	16¾	17⅛	— 1⅞	17
2	Interst Dept St (2)	13¾	13¼	13¼	— ¼	12
1	Intertype (1)	10½	10½	10½	+ ½	10¼
	J					
107	Johns Manville (3) XD	43¼	39½	39⅝	— 2⅝	39⅝
40	Jones & L S pf (7) AS (z)	104½	102	104½	+ 3⅝	102½
	K					
38	Kan City Sou	14	11¾	11¾	— 1¾	11½
1	Kan City S pf (4)	40	40	40	— 1	30
7	Kaufman Dept (1)	11¾	11	11	— ½	9⅞
5	Kelly Spring	1¼	1¼	1¼	....	1¼
490	Kelly Sp 8% pf AS (z)	8¼	5¼	7	— 2¾	6¼
15	Kelsey Hay Wh	5¼	4	4	— 1	4
29	Kelvinator	8	7⅛	7⅛	— ⅝	7⅛
50	Kendall pf (6) AS (z)	40	36	40	+ 6¾	34¾
275	Kennecott (1)	13⅞	12	12	— ¾	12
107	Kresge (S S) (1.60)	26⅜	26⅛	26⅛	....	26⅛
100	Kresge Dept St AS (z)	5¾	5¾	5¾	....	5¾
8	Kress (S H) (1a)	35	34	34	— ½	34
192	Kreug & Toll (1.61)	10⅛	9	9	— ⅞	9
75	Kroger Groc (1)	24⅞	22½	22⅜	— 1⅞	22⅜
	L					
29	Lambert (8)	60¾	56	56	— 3⅜	56
2	Lehigh Port C	8½	8¼	8¼	+ ¼	8
11	Leh Val R R	26⅞	23⅛	23⅛	— 3⅞	22⅛
2	Lehigh Val C	4	4	4	— ⅛	3⅝
23	Lehman Corp (3)	46	42	42½	— 2⅝	42
6	Lehn & Fink (3)	23⅞	22½	23	— ½	22
9	Libbey O Ford Gl	8¾	8½	8½	....	8½
7	Ligg & Myers (5b)	54½	53½	53½	....	51
35	Ligg & My B (5b)	56	53½	53½	— ¾	53⅝
1	Ligg & My pf (7)	135	135	135	— 1¼	135
1	Lily Cup (1½)	18½	18½	18½	+ ⅝	18
30	Lima Loco (2h)	17¾	17	17	— ½	16⅛
11	Liquid Carb (3)	19⅞	19	19	— ¼	19
198	Loew's (3)	42	38	38¼	— 2½	38¼
1	Loew's pf (6½)	85	85	85	— ¼	83⅝
16	Loft	3⅝	3⅜	3⅜	....	3⅜
18	Loose Wil Bis (3b)	43½	40½	40½	— 1⅜	40¼
100	Loose W Bi 1st pf (7) AS(z)	120	120	120	....	120
141	Lorillard (P)	14½	12⅛	12⅛	— 1¾	12⅛
2	Louisiana Oil	2	2	2	— ¼	2
10	Louis G & E A (1¾)	26	24⅝	24⅝	— ⅞	24½
11	Louisv & Nash (5)	52	50¼	50¼	+ ¼	50
9	Ludlum Steel	9	8	8	— ⅝	7¼
	M					
1	MacAnd & Forb (2)	16	16	16	....	16
20	Mack Trucks (2)	21¾	18¾	18¾	— 2½	19
21	Macy (R H) (3)	69⅜	63	63	— 4⅝	62⅝
1	Mad Sq Gar	3	3	3	....	2¾
6	Magma Cop (1)	9	8⅞	8⅞	....	8½
10	Manh El Mod gtd	15⅛	13½	13½	— 1⅛	13
9	Manh Shirt (1)	8	8	8	....	6½
12	Maracaibo Oil	1	½	¾	— ⅝	⅝
19	Marine Midl (1.20)	16¼	15½	15½	— ⅝	15½
7	Marlin Rock (2)	13	12½	12⅝	— ⅝	12⅝
18	Marsh Field (2½)	17¾	15½	16⅛	— 1⅝	15⅝
8	Math Alkali (2)	18¼	17½	17½	— 1⅜	17¼
5	May Dept St (2½)	27	26¾	26¾	— 1⅛	26⅝
1	Maytag 1st pf (6)	57	57	57	....	57
3	McCall (2½)	25	25	25	....	24½
35	McIntyre Porc (1)	18¼	16	16⅞	— 1⅜	16¾
47	McKeesport T (4)	54¼	47	47	— 6½	45
10	McKess & Rob (1)	8½	7⅝	7⅝	— ½	7¾
1	McKess & Rob pf (3½)	26½	26½	26½	....	21
7	McLellan St	3⅞	3⅝	3⅝	— ⅜	3⅝
2	Mengel	3	2⅞	3	+ ⅛	2⅝
10	Mengel pf (7) AS (z)	50	50	50	....	....
1	Metro-Gold pf (1.89)	22¼	22¼	22¼	— ⅛	22
2	Miami Cop	4⅜	4¼	4¼	— ⅛	4
31	Mid-Cont Pet	7	6½	6½	— ½	6½
13	Midland Steel (3)	11⅜	10	10⅛	— ¾	10
1	Minn Honey (3)	25	25	25	....	25
2	Minn M Imp pf	10⅛	10⅛	10⅛	— 3⅞	10⅛
32	Mo Kan T	10¼	8½	8¾	— 1¼	8⅝
9	Mo K T pf (7)	34¼	30⅞	30⅞	— 3⅛	30
47	Mo Pac	16¾	13⅝	13⅝	— 3¼	13⅝
19	Mo Pac pf (5)	37¾	31	31½	— 6¼	30½
8	Monsanto Ch (1¼)	21	20⅛	20¼	+ ¼	20
244	Montgom Ward	14	12	12	— 1½	12
1	Morrell & Co (3)	32	32	32	— 3	31
1	Mother Lode	½	½	½	+ ⅛	⅜
4	Motor Prod (2)	21¾	21	21¾	+ ⅜	20¾
2	Motor Wheel (1)	7½	7⅜	7⅜	— ⅛	7¼
15	Mullins Mfg	16	12⅝	12¾	— 3⅛	12⅜
120	Mullins pf (7) AS (z)	35	33⅛	33⅛	— 2⅜	33
22	Murray Corp	8⅞	7⅜	7⅞	— 1	7⅞
	N					
78	Nash Motors (4)	20¾	18½	18½	— 1⅛	18½
4	Natl Acme	4½	4¼	4¼	— ¾	4
10	Nat Air Trans AS (z)	7	7	7	....	5¼
9	Nat Bell Hess	4	3⅞	4	....	3¾
151	Nat Biscuit (2.80)	44¾	40⅛	40⅛	— 3⅜	40
1	Nat Bisc pf (7)	145	145	145	— 1	140
23	Nat Cash R A (⅜)	24	21½	21½	— 2⅝	21
231	Nat Dairy Pr (2.60)	26⅛	24	24	— 1⅝	24
1	Nat Dept St	2	2	2	....	1⅝
20	Nat Distill (2)	24	21¾	22	— 1⅛	21½
6	Nat Enam & St	11¼	10¼	10¼	— 1½	9⅝
320	Nat Lead pf A (7) AS (z)	140	140	140	....	140
74	Nat Pow & Lgt (7)	18¼	16½	16¾	— 1⅛	16½
1	Nat Radiator	¼	¼	¼	+ ⅛	⅛
2	Nat Rad pf	½	½	½	....	¼
22	Nat Steel (2)	31⅝	29	29⅛	— 2¾	29
30	Nat Sup pf (7) AS (z)	48	48	48	....	47
4	Nat Surety (2)	25	22½	22½	+ 1⅛	22½
13	National Tea (1)	11¼	10⅝	10⅝	— ⅜	10½
1	Neisner Bros	9	9	9	+ ¼	8½
11	Nev Con Cop (.80)	6¼	6	6	— 1	6
5	Newport Co (1)	19¼	19	19	— ½	18⅛
1	Newport A (3)	55	55	55	....	55
5	Newton Steel	4½	4½	4½	....	4½
441	N Y Central (4)	67¼	61½	61¾	— 7	61¾
8	N Y, Chi & St L	22	19	19	+ ⅛	14
2	N Y, Chi & St L pf	22⅜	22⅛	22⅛	....	22
60	N Y & Harlem (5) AS (z)	140	134	134	— 8	130
16	N Y Investors	3	2¾	2¾	— ¼	2¾
82	N Y N H & H (4)	46½	40	41	— 7⅜	40½
6	N Y N H pf (7)	96	95	95	— 1	93
21	N Y Ont & W	10⅝	9⅛	9⅛	— 1⅞	9⅛
1	N Y Rys pf	⅝	⅝	⅝	+ ¼	⅝
2	N Y Shipbldg	3½	3½	3½	....	3⅛
170	N Y Steam $7 pf (7) AS (z)	112⅞	112½	112½	— ⅛	109⅝

Sales in hundreds.		High	Low	Last	Chg.	Bid
30	N Y Steam $6 pf (6) AS (z)	101¼	101	101	....	100⅝
45	Noranda Mines	14¾	14	14	+ ⅛	13¾
4	Norfolk Sou	3⅛	2¾	2¾	....	2¾
15	Norfolk & Western (10)	143	131	131	—14	131
712	North Am (10%j)	50¼	43⅛	43½	— 7¼	43⅜
5	North Am pf (3)	50	49	49½	— ⅝	48⅝
65	North Am Aviat	5⅛	4½	4¾	— ¼	4½
1	North Am Edison pf (6)	98	98	98	— 2	....
61	Northern Pac (5)	30⅝	26⅝	27¼	— 5	26⅝
40	Northwest Tel (3) AS (z)	44	44	44	....	42½
	O					
122	Ohio Oil	8⅝	6⅞	6⅞	— 1½	6¾
3	Omnibus	3¼	3	3	— ¼	2¾
3	Oppenheim Col (3)	18¼	18	18	....	16
60	Orpheum pf AS (z)	20	18½	20	+ 1⅜	18½
18	Otis Elev (2½)	29⅜	26½	26½	— 2⅜	26
8	Otis Steel	6	5¼	5¼	+ ¼	5⅛
20	Outlet (4) AS (z)	50⅝	44⅞	50⅝	+ 8⅝	41
10	Outlet pf (7) AS (z)	110	110	116	....	116
2	Owens Ill Gl (2)	27	27	27	— ¼	26¼
	P					
10	Pac Coast 1st pf AS (z)	5	5	5	+ 1	3½
29	Pacific G & E (2)	37½	35½	35¾	— 1¼	35⅜
23	Pacific Light (3)	45	43⅜	43½	— 1½	43⅜
150	Pac T & T (7) AS (z)	117⅞	117	117	— 1	116
58	Packard Motor (.40)	5⅛	5¼	5⅛	....	5⅛
224	Param Publix (2½%j)	16½	14⅝	15	— 1⅝	14¾
1	Park & Tilford	3	3	3	— 1⅛	3
6	Park Utah	1	1	1	....	1
1	Parmelee Tr	1½	1½	1½	+ ⅜	1½
8	Pathe Exchange	1¼	1	1	— ⅛	1
2	Pathe Exchange A	4	4	4	....	4
8	Patino Min	5⅝	5⅛	5⅛	....	5
2	Peerless Motor	2⅞	2⅝	2⅝	— ¼	2⅝
22	Penick & Ford (1)	29¼	26	26	— 4	26
24	Penney (J C) (2.40)	38⅞	36	36	— 3	35⅞
24	Penney pf (6)	94½	94½	94½	— ½	94½
125	Penn R R (3)	36¼	32⅞	33½	— 3¼	33
2	Peoples Drug (1)	30⅛	29½	29½	— 1½	28½
10	Peoples Dr cv pf(6½)AS(z)	97	97	97	— ½	96½
83	Peoples Gas Ch (8)	162	147	150	—10½	149
10	Pere Marquette pf(5)AS(z)	25	25	25	—23	21
20	Pere M pr pf (5)AS(z)	29	29	29	— 3	28
56	Petro Corp (1)	5⅝	5	5	— ¾	5
28	Phelps Dodge (1)	8⅝	7⅝	7⅝	— ½	7⅝
44	Phila Co pf (6)	5¼	4¼	4¼	— ⅝	4⅝
3	Philip Morris (1)	10½	10	10	....	9⅞
20	Phil Jones pf (7) AS (z)	44	43⅞	43⅞	— ¼	....
54	Phillips Pet	7	6⅝	6⅝	— ¼	6⅝
30	Phoenix Hos pf (7) AS	53¼	53¼	53¼	+ ¼	....
2	Pierce Oil	⅝	½	⅝	+ ⅛	⅝
1	Pierce Oil pf	7	7	7	+ ⅛	6¾
14	Pierce Pet	1⅜	1¼	1¼	+ ⅜	1¼
2	Pillsbury Flour (2)	25⅛	25	25	— ½	24¾
2	Pirelli (3.13h)	29	29	29	+ 2¼	28½
7	Pitts United	3⅛	3⅛	3⅛	+ ⅛	3
7	Pitt & W Va	24¾	22½	22½	....	18
1	Pittston Co	9⅜	9⅜	9⅜	— ½	8⅞
1	Poor & Co	6½	6½	6½	+ ¼	5½
1	Porto R Am T B	1⅞	1⅞	1⅞	+ ¼	1⅝
2	Post T & C 7% pf	12½	12	12	....	11
7	Prairie Oil & G	8⅞	7¾	7¾	— ⅜	7⅝
4	Prairie Pipe L (3)	13¾	13	13	....	13
3	Pressed St Car	2⅞	2½	2⅞	+ ⅜	2½
89	Procter & Gamble (2.40)	51⅝	48	49	— 1½	48⅛
20	Procter & Gamble pf (5) AS	111	111	111	....	111
198	Pub Serv N J (3.40)	65½	60½	61½	— 3½	61¼
3	Pub Serv N J 8% pf (8)	144½	144½	144½	— 7½	144⅜
4	Pub Serv N J 7% pf (7)	128	125	125	— 5½	....
7	Pub Serv N J 6% pf (6)	111	108	108	— 3	107
8	Pub Serv N J 5% pf (5)	99⅛	96¾	96¾	+ ¼	96¾
3	Pub Serv El & G $5 pf (5)	102¼	102	102	— ⅜	102
88	Pullman (4)	28¼	26⅛	26⅛	— 1¾	26⅛
47	Pure Oil	6⅛	5½	5½	— ⅝	5½
10	Pure Oil pf (8) AS (z)	75	75	75	+ ⅛	74
25	Purity Bak (3)	17⅞	16	16	— 1¾	16
	R					
891	Radio	16⅜	14	14	— 2	14
13	Radio pf B (5)	40⅛	36½	36½	— 3	36½
2	Radio pf (3½)	47	47	47	— 1	46½
250	Radio-Keith-O	11⅛	9¾	9¾	— ⅞	9¾
6	Raybestos-Man (1.60)	14½	14	14½	+ ½	13½
31	Reading Co (4)	60	50	57	— 8	57
2	Real Silk	5	5	5	— ½	4⅞
32	Reming Rand	5	4½	4½	— ½	4½
60	Rem R 2d pf (8) AS (z)	45	45	45	....	....
9	Reo Motor (.40)	5	4⅜	4⅜	— ⅛	4½
48	Repub Steel	8⅝	7½	7½	— ½	7½
4	Rep St cv pf	20	19	19	— 2	18½
7	Reynolds Met (1½)	8¾	8	8	....	8
112	Rey Tob B (3)	41¾	40⅜	40⅜	— 1⅛	40⅜
5	Rich Oil Cal	1¼	1⅛	1⅛	....	1
13	Rio Gran Oil	3¼	3	3	....	3
7	Rossia Ins (2.20)	14⅜	13	13	— 1	13
61	Royal Dut sh (2.2789h)	20¾	19	19¼	— 1⅝	18
1	Rutland pf	16	16	16	+ ⅞	16
	S					
30	Safeway St (5)	56⅜	52½	52½	— 3½	52¼
70	Safe St 7% pf (7) AS (z)	101	101	101	....	101
170	Safe St 6% pf (6) AS (z)	90	90	90	+ 5	85½
11	St Jos Lead (1)	13	12	12	— 1	12
32	St L San Fr	12¾	9½	10	— 2½	9½
14	St L San F pf (6)	19¾	16	16	— 4	15
9	St L South	16½	15	15	— ½	10½
1	Savage Arms (1)	9⅛	9⅛	9⅛	....	8
3	Schulte Ret	4⅛	4⅛	4⅛	+ ⅛	4
20	Schulte Ret pf (8) AS (z)	40⅛	40⅛	40⅛	+ ⅛	40⅛
4	Seaboard Air	⅝	½	⅝	+ ⅛	½
78	Seaboard Oil	10¾	9	9⅛	— 1¾	9⅛
84	Sears Roebuck (2½)	46	42⅛	42⅛	— 2⅞	42
4	Seneca Cop	½	⅜	½	+ ⅛	⅜
71	Servel Inc	5⅜	4⅝	4⅞	— ⅝	4¾
3	Sharon St H	4⅞	4⅝	4⅝	— ⅛	4⅝
1	Sharp & Dohme	6	6	6	+ ½	5½
15	Shattuck (F G) (1)	14¾	13¾	13¾	— ⅝	13⅝
55	Shell Union	4⅞	4¼	4¼	— ½	4⅛
1	Shell Un pf	30	30	30	+ 1	27
54	Simmons	12½	11¼	11¼	— ¼	11¼
10	Simms Pet	6	5¾	6	+ 1	5⅞
139	Sinclair Con	8	6⅞	6⅞	— ⅞	6⅞
2	Skelly Oil	4⅞	4¾	4¾	....	4⅜
3	Skelly Oil pf ww	19	16	16	— 3½	14½
3	Snider Pack	1¼	¾	¾	— ½	½
1	Snider Pack pf	5⅛	5⅛	5⅛	— 1⅛	....
173	Socony Vacuum (1.60)	16¾	14¾	14⅞	— 1¾	14⅝
1	Solv A In pf ww (5½)	75	75	75	— 1	70
34	South Cal Ed (2)	36¼	34¼	34¼	— 1⅜	34⅛
57	Southern Pac (6)	66½	59	59	— 8	59¼
26	So P R Sug	9¾	8⅝	9⅛	— ½	8½
44	Southern Rail (6h)	23¼	19⅝	20	— 3¾	19¾
2	South Ry pf (5)	36	33	33	— 2	30
1	Spalding (1)	21	21	21	+ 2	19
7	Sparks With (1)	5¾	5⅛	5⅛	— ⅜	5⅛
2	Spicer pf A (3)	20	20	20	— ½	20
1	Spiegel May Stern	4½	4½	4½	+ ½	4⅜
164	Stand Brands (1.20)	16½	15½	15⅝	— ½	15½
2	St Com Tob	2⅛	2⅛	2⅛	....	2
109	St G & El (3½)	43¾	39¼	39⅝	— 3⅜	39½
6	Stand G & E pf (4)	48¾	46¼	46¼	— ¾	46
2	St Oil Ex pf (5)	102½	100½	100½	— 2	99¼
131	St Oil Calif (2½)	34⅜	32	32	— 2¼	32
1	St Oil Kan	10	10	10	— 1⅝	9½

Sales in hundreds.		High	Low	Last	Chg.	Bid
184	St Oil N J (2)	34⅝	31⅝	31⅛	— 2¼	31⅛
4	Starrett (L S) (2)	11⅝	11⅛	11⅛	+ ⅛	11
19	Sterl Sec A	1⅝	1⅝	1⅝	....	1½
11	Sterl Sec pf	3⅛	3⅜	3⅜	....	....
15	Sterl S cv pf (3)	24⅝	23	23	— 1	23
16	Stewart Warn	7⅝	6⅝	6⅝	— ⅝	6⅝
58	Stone & Web (3h)	20¼	18⅛	18⅛	— 2⅛	18⅛
31	Studebaker (1.20)	12¼	11⅛	11⅛	— ⅝	11⅛
2	Sun Oil (1)	31½	31	31	....	30
1	Superior Oil	⅝	⅝	⅝	....	⅝
6	Superior Steel	8¼	8	8	....	7½
2	Sweets Co (1)	11⅝	11⅛	11⅛	— ½	11⅛
	T					
3	Tenn Corp	3⅝	3½	3⅝	+ ¼	3⅛
91	Texas Corp (2)	20⅝	19	19⅛	— ¾	19
42	Tex Gulf Sul (3)	28⅞	26⅛	26⅛	— 1⅛	26⅛
15	Tex Pac L Tr	7⅝	6⅞	6⅞	— ⅝	6⅞
3	Thatcher	5⅝	5¼	5⅝	— ⅛	5⅛
1	Thatch cvt pf (3.60)	28	28	28	— ⅛	27
3	The Fair (2.40)	14	12½	12½	— 1½	12½
3	Thermoid	2½	2¼	2½	+ ¼	2⅛
3	Third Ave	7⅛	7	7	— 1	6¾
2	Third Natl Inv (.55h)	17	17	17	....	16
1	Thompson (J R) (1)	17½	17½	17½	+ 1¼	16⅛
2	Thompson Prod (1.20)	8	8	8	— ½	8
1	Thomp Star pf (3½)	26	26	26	+ ⅞	25
32	Tide Wat As	4⅞	4¼	4¼	— ⅜	4¼
1	Tide Wat As pf (6)	29⅛	29⅛	29⅛	— 2½	27½
1	Tide Wat Oil pf (5)	50	50	50	....	40
13	Timk Det Ax	5⅛	4⅞	4⅞	— ½	4⅝
8	Timk Roll B (2)	27⅞	26¼	26¼	— 1⅜	26
6	Tob Prod	2⅛	2	2	....	2
2	Tob Prod A (.80)	8½	8¼	8⅛	+ ⅛	8¼
372	Transamerica	4⅝	4	4⅛	— ⅛	4
8	Transue & Will	7¼	6½	6½	— ⅝	6⅝
42	Tri Cont Corp	5¼	4⅝	4½	— ⅝	4½
11	Tri Cont pf (6)	81	73	73	—10	71
10	Trico Prod (2½)	29¼	28	28	— 1	27½
1	Truscon St (.60)	8½	8⅛	8⅛	+ ⅛	8⅛
3	Twin City R T	5	4	4	— 1	4
	U					
6	Ulen & Co	5	4⅛	4⅛	— 1⅜	4
6	Underwood Ell (4)	34	32	32	— 2	31
1	Union Bag & P	9⅜	9⅜	9⅜	— ¼	9
364	Union Carbide (2.60)	41⅞	38	38¼	— 3¼	38
19	Union Oil Cal (2)	14	13	13	— 1	13
53	Union Pac (10)	127¾	116	118	—11⅞	118
1	Un Pac pf (4)	75⅛	75⅛	75⅛	+ ⅜	75⅜
4	Un Tank Car (1.60)	19¼	19	19⅛	— ⅛	19⅛
305	Unit Aircraft	20	17	17⅛	— 2⅝	17⅛
3	Unit Aircr pf (3)	50⅜	49	49	— 1	48⅛
14	Unit Bisc (2)	29⅜	29½	29⅝	— ⅛	29½
8	Unit Carbon	9½	9⅛	9⅛	....	9
18	Unit Cigar	3⅛	2⅞	2⅞	+ ⅛	2⅝
719	United Corp (¾)	17	14⅝	14¾	— 1⅜	14⅝
12	United Corp pf (3)	44⅞	44	44⅛	— ⅛	44
4	Un Elec Coal	5	4⅝	4⅝	— ⅛	4
29	Unit Fruit (4)	40½	38	38	— ¾	37½
195	Unit Gas Im (1.20)	24⅝	22½	22⅝	— 1⅜	22⅝
5	Un G & Im pri pf (5)	101	101	101	— 1⅛	99¼
1	Un Piece Dye (2)	13⅞	13⅞	13⅞	— ⅜	13⅞
20	Un Piece D pf (6½) AS (z)	101	101	101	— 4	100⅜
2	U S & For S pf (6)	67	67	67	— ¼	66
8	U S Freight	13	12	12	— 1⅞	12
13	U S Gypsum (1.60)	29	26¼	26¼	....	26
1	U S Gypsum pf (7)	126½	126½	126½	— 3¾	125
32	U S Ind Al	29½	25½	25½	— 3¾	25¼
10	U S Leather	3¾	3¼	3¼	— ⅞	3¼
1	U S Leath A	5½	5⅛	5⅛	— 1	5
9	U S Lea pr pf (7)	79¼	77¼	77¼	— 1	76¼
38	U S Pipe (2)	14⅜	13⅝	13⅝	— 1	13⅛
6	U S Pipe 1 pf (1.20)	16	15⅛	15⅛	— ⅞	15⅝
24	U S Real & Im (1)	11⅝	11⅛	11⅝	+ ⅛	11⅛
2850	U S Rubber AS	10	8½	8½	— 1⅜	8⅜
2	U S Rub 1st pf	16	16	16	— 1½	15½
17	U S Smelt & R (1)	16⅛	14⅜	15½	+ ⅞	15
3	U S Smelt pf (3½)	36	36	36	....	36
1092	U S Steel (4)	82⅜	75	75⅛	— 7¾	75½
13	U S Steel pf (7)	128¼	127	127	— 1½	127
1	United St A	2⅝	2⅝	2⅝	....	2⅝
5	United St pf (4)	28⅛	25	25	— 2½	23
6	Univ Leaf Tob (3)	24	23¼	23¼	+ ¼	23⅛
10	Univ Pict 1st pf (8) AS (z)	41⅛	41⅛	41⅛	+ ⅛	41
5	Univ Pipe & R	1¼	1	1	....	1
70	Univ P & R pf AS (z)	20	20	20	— 2	20
127	Util P & Lt A (2k)	13⅝	11¾	12½	— 1⅛	12¼
	V					
4	Vadsco	⅝	⅝	⅝	....	⅝
114	Vanadium	22	18¾	18¾	— 1⅞	18¾
3	Virg Car Ch	1¼	1¼	1¼	+ ⅛	1⅛
1	V C Ch 6% ptc pf	5	5	5	....	5⅛
10	Va El & P 6% pf (6) AS (z)	103	103	103	+ 2¾	101¼
190	Vulcan Detin (4) AS (z)	38⅛	36	36	— 1⅜	35
	W					
24	Wabash Ry	9	6⅞	6⅞	— 1⅞	6½
5	Waldorf Sys (1½)	22½	21⅞	22	— ⅝	21¾
3	Walworth	3⅝	3½	3½	....	3⅝
4	Ward Bak A	10¾	10	10⅜	+ ¼	8⅛
2	Ward Bak B	2⅜	2⅜	2⅜	— ⅜	2½
448	Warner Pict	8⅛	6⅞	6⅞	— ⅝	6⅞
2	Warner Pic pf (3.85)	21	20	20	— 5	17½
2	Warner Quin	2¼	2¼	2¼	....	2¼
18	Warren Bros	7⅞	7	7	— ¼	6½
50	Web Eisen pf AS (z)	22½	22½	22½	— 2½	22½
6	Wesson Oil & S (2)	15¼	15	15	+ 1½	14
1	Wes Oil & S pf (4)	48	48	48	....	47
40	W Penn El 7% pf (7) AS(z)	90	90	90	....	90
116	W Penn P 7% pf (7) AS (z)	116	114½	114⅝	+ 1⅝	114½
20	W Penn P 6% pf (6) AS (z)	109½	109	109	+ 5	109
1	West Dairy A	17	17	17	— 1	15
1	West Dairy B	17	17	17	— 1	15
1	West Dairy B	5½	5½	5½	+ ½	5⅛
30	Western Mary	10	8	8	— 1⅞	8¼
1	Western Pac	6	6	6	+ ¼	3⅝
1	Western Pac pf	9½	9½	9½	— 2½	8½
49	Western Union Tel (8)	104	98¼	98¼	— 9½	98¼
28	Westingh Air (2)	19⅞	17⅞	17⅞	— 1⅝	17½
534	West El & Mfg (2½)	50⅝	45½	47¼	— 3¼	47
160	W E & M 1st pf (2½)AS(z)	90½	84¼	87⅝	+ ⅞	82¼
4	Weston El Ins	10	10	10	— ⅛	8⅝
3	Westvaco Chl (2)	14½	14	14	— ⅞	13½
2	Wheeling Stl	13½	13½	13½	— ¼	10
14	White Motor	14	11⅝	11⅝	— ⅝	10⅞
5	White Rk M Sp (4)	27	26⅛	27	+ 1½	27
2	Wilcox Rich A (2½)	24	24	24	....	20
19	Willys Over	2½	2¼	2¼	....	2¼
2	Willys Over pf	23	22	22	— 1	21
1	Wilson A	2⅞	2⅞	2⅞	....	3
3	Wilson pf	22	22	22	— 1	21¼
695	Woolworth (2.40)	56⅝	51	55	— 1⅛	55
72	Worth P & M	30⅞	26⅜	26⅜	— 3⅜	26¼
2	Wrigley Jr (4)	68½	68½	68½	— ¼	67½
	Y					
1	Yale & Towne (2)	18	18	18	+ ½	17
35	Yell Tr & C	6	5¼	5¼	....	5¼
4	Young S & W (2)	15⅛	15	15	— ½	14
1	Young Sh & T	27	27	27	....	25
	Z					
1	Zenith Radio	1¾	1¾	1¾	+ ¼	1½
12	Zonite Prod (1)	10⅛	9	9	— 1⅛	9

Total sales, 3,128,833; previous day, 2,908,595; week ago, 2,392,950; year ago, 3,067,710; two years ago, 4,003,860; January 1 to date, 430,321,663; year ago, 618,933,895; two years ago 815,142,110.

XD—Ex dividend. XR—Ex rights. AS—Actual sales. (a) Plus extras. (b) Including extras. (d) Partly stock. (e) Paid in scrip. (f) Paid last year. (h) Paid so far this year. (j) Payable in stock. (k) Cash or stock. (l) Payable when earned. (z) Unit of trading ten shares.

TRUST SHARE PRICES.

New York, Sept. 24 (A.P.).—Closing investment trusts:

	Bid.	Asked.
Century Trust Shares	23¼	24¾
Corporate Trust	3⅛	3⅞
Five-Year Fixed Trust	4¾	5¼
Fixed Trust Share	9⅝	....
Fixed Trust Shar B	8⅛	....
Incorp Investors	21½	23¼
Incorp Invest Equit	1	3
Nation-Wide Sec	4¼	4⅝
Repres Trust Shares	9⅞	10½
State Street Invest	50	52
Two-Year Trust Share	11⅝	13⅛
U S Elec Lt & Pow A	23	25
U S Elec Lt & Pow B	4⅝	5⅛

NEW YORK MONEY MARKET.

New York, Sept. 24 (A.P.).—Call money steady, 1½ per cent all day. Time loans, firm; 60 to 90 days, 2; 4 months, 2; 5 to 6 months, 2 per cent. Prime commercial paper, bankers acceptances firm; 30 days, 1⅜@1¼; 60 to 90 days, 1⅜@1¼; 4 months, 1½@1⅜; 5 to 6 months, 1¾@1⅝. Bar silver easier and ⅜ lower at 29⅛.

OIL QUOTATIONS.

Oil City, Pa., Sept. 24 (A.P.).—Credit balance, 1.95. Runs, 22,326; average runs, 32,421; shipments, 54,163; average shipments, 62,866.

Public Service Corporation of New Jersey

Dividend No. 97 on Common Stock
Dividend No. 51 on 8% Cumulative Preferred Stock
Dividend No. 35 on 7% Cumulative Preferred Stock
Dividend No. 13 on $5.00 Cumulative Preferred Stock

The Board of Directors of Public Service Corporation of New Jersey has declared dividends at the rate of 8% per annum on the 8% Cumulative Preferred Stock, being $2.00 per share; at the rate of 7% per annum on the 7% Cumulative Preferred Stock, being $1.75 per share; at the rate of $5.00 per annum on the non par value Cumulative Preferred Stock, being $1.25 per share, and 85 cents per share on the non par value Common Stock for the quarter ending September 30, 1931. All dividends are payable September 30, 1931, to stockholders of record at the close of business, September 1, 1931.

Dividends on 6% Cumulative Preferred Stock are payable on the last day of each month.

T. W. Van Middlesworth, Treasurer.

Public Service Electric and Gas Company

Dividend No. 29 on 7% Cumulative Preferred Stock
Dividend No. 1 on $5.00 Cumulative Preferred Stock

The Board of Directors of Public Service Electric and Gas Company has declared the regular quarterly dividend on the 7% and $5.00 Preferred Stock of that Company. Dividends are payable September 30, 1931, to stockholders of record at the close of business September 1, 1931.

T. W. Van Middlesworth, Treasurer.

"Fortunes have been and will be made again in the stocks of the great

"NEW YORK BANKS"

We especially recommend at current low prices:

Chase National Bank
Guaranty Trust
National City
Irving Trust
Chemical Bank & Trust
Manufacturers Trust

A special anlysis on any of these banks furnished on request.

High-grade bank and insurance stocks may be purchased through us, either on an outright monthly payment or conservative marginal basis.

Robert C. Jones & Co.

"Specialists in Government Bonds and Bank Stocks"

Shoreham Bldg. Met. 2922-23-24

Real Estate Loans
(D. C. Property Only)

6%

No Commission Charged

You can take twelve years to pay off your loan without the expense of renewal. $1,000 for $10 per month, including interest and principal. Large or small loans at proportionate rates.

PERPETUAL BUILDING ASSOCIATION

Established 1881.
LARGEST IN WASHINGTON.
Assets Over $25,000,000

Cor. 11th and E N.W.

JAMES BERRY, President.
EDWARD C. BALTZ, Secretary.

OFFICES
For Tenants Who Require the Best

Inspect a delightful suite on the tenth floor of the

SHOREHAM BUILDING

consisting of three large executive offices, one handsomely panelled; three private offices, large library and large reception room. This suite can be enlarged. It has light on three sides and southern, western and northern exposure. The rental is reasonable.

McKeever & Goss, Inc.
Agent,
Suite 520, Shoreham Bldg.
15th Street at H.
Nat. 4750.

The COMMERCIAL NATIONAL BANK
14th and G Streets
Banking in All of Its Phases

EQUITABLE
Co-Operative Building Association
Organized 1879
51ST YEAR COMPLETED

MONEY TO LOAN
on Real Estate or to Take Up First Mortgages

If you desire to purchase a home, to refinance present indebtedness or to improve your property, our application to the Equitable will receive prompt attention. Loans repayable monthly

No Brokerage . . . No Commission

Subscriptions for the 101st Issue of Stock Being Received

EQUITABLE BUILDING
915 F Street N.W.
JOHN JOY EDSON, President
WALTER S. PRATT, Jr., Secretary

WE MAKE FIRST TRUST LOANS ON IMPROVED REAL ESTATE
IN AMOUNTS OF
$5,000 to $1,000,000
IN THE DISTRICT OF COLUMBIA AND NEARBY MONTGOMERY CO., MD.
Periods of 3, 5 or 10 Yrs.
Prompt Decisions Given Applications
5½%
INTEREST
BOSS and PHELPS
Realtors
FOUNDED 1907
1417 K St. N.W.
Loan Correspondent
John Hancock Mutual Life Insurance Co.

I WILL SELL

13 Real Estate Title Insurance @ 155
100 Washington Baseball @ 65
300 Miller Train Control "New" @ 90c
200 Baird Television Pfd. Ordinary Bid
$5,000 Wardman Real Estate Properties 6½%, '48 @ 16½

THOMAS L. HUME
Established 1899
1412 G St. N.W.
Nat. 1346-1347

National Saving & Trust Co.
Oldest Savings Institution in the District of Columbia
Cor. 15th and New York Ave.

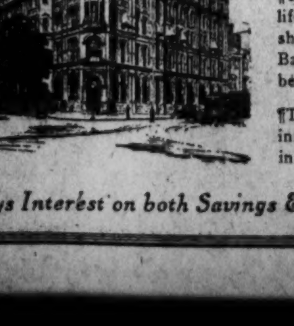

Companions in School

¶To better equip youth for life's battles, school books should be supplemented by a Bank Book. Thrift cannot be ingrained too early.

¶This Sixty-five-year-old institution invites deposits in any amount—

Pays Interest on both Savings & Checking Accounts

We offer our facilities for the placing of your investment funds . . . for more than forty years the H. L. Rust Company has been making first trust loans on improved properties in the District of Columbia and adjacent Maryland suburbs. Investors have found the notes SAFE in the abundance of the security—CONVENIENT in their denominations—PROFITABLE in the highest interest yield consistent with a conservative investment.

6%
FIRST MORTGAGE NOTES

H. L. Rust Company
1001 Fifteenth Street National 8100
ESTABLISHED 1889

BOND SALES RECORD LOSSES AT CLOSING

Market Reverses Trend With $23,895,000 Turnover; Some Issues Gain.

New York, Sept. 24 (A.P.).—After opening generally higher on moderate activity, the bond market reversed its trend today and closed with many sharp losses.

The closing average price of 60 representative domestic corporate loans was 86.1, a net loss of eight-tenths of a point, just about half the gain of yesterday. However, a number of bonds finished higher for the day.

The majority of such issues reached higher ground when prices were advancing, and did not fall when the slump was under way. Sales aggregated $23,895,000 on the stock exchange, the largest total for a full session since March 20, 1930, when the turnover was $30,121,000.

Heavy British Sales.

Sales of United Kingdom 5½s of 1937 exceeded $1,400,000, and the net loss was 2½ points.

Issues with sales exceeding $100,000 and losses of 1 point or more included Italian 7s, German 5½s and 7s, Belgian 7s of 1955, American Telephone 5s of 1965, St. Paul 5s of 1975 and the 5s of 2000, Metropolitan Edison 4½s of 1968, Missouri Pacific series I 5s, Pennsylvania Power & Light 4½s of 1981 and St. Louis San Francisco 4½s of 1978.

Great Northern 7s of 1936, Consolidated Gas of New York 4½s of 1951 and Union Pacific first 4s, all of which have high credit ratings, were more active than usual and closed with fractional losses. The slump was far from being confined to second grade or speculative obligations.

U. S. Issues Decline.

The action of the Liberty and Treasury loans was as impressive and indicative of heavy liquidation. Sales in this group exceeded $5,000,000 and net losses ranged upward to three-quarters of a point. The fourth Liberty 4½s were the most active, with sales of $1,800,000.

News of the rejection of the demand for immediate payment of veterans' bonds insurance certificates by the American Legion convention did not come until after the close.

The passage of bonus legislation by Congress, bankers said, would have caused either an increase in taxes or the flotation of new bonds or a combination of these methods of raising revenue to redeem the bonus certificates. Presumably such a course will be avoided now.

LOCAL STOCK EXCHANGE

Sales—Regular call, 11:15 a. m.:
Barber & Ross, Inc., 6½s, $1,000 at 78.
Fed.-Amer. Natl. Bank & Trust, 10 at 45.
Riggs Natl. Bank, 1 at 370, 1 at 370.
Wash. Ry. & Elec. 4s, $2,000 at 91¾.
Sec. Savings and Commercial Bank, 10 at 435.
Mergenthaler Linotype, 4 at 72.
Natl. Mtge. & Inv. pfd., 100 at 4¾, 90 at 4½.
Peoples Drug Stores pfd., 5 at 99, 10 at 99.
After call:
Natl. Mtge. & Inv. pfd., 355 at 4⅝.
Potomac Elec. 6% pfd., 3 at 112, 6 at 112.
Wash. Gas 6s, '33, Ser. A, $500 at 102⅝.
Col. Sand & Gravel pfd., 10 at 89⅞.
Wash. Ry. & Elec. pfd., 30 at 98¼, 20 at 98¼.
Potomac Elec. 5½% pfd., 10 at 109¼, 10 at 109¼, 30 at 109.

BONDS. PUBLIC UTILITIES.	Bid.	Ask.
Amn. T. & Tel. conv. 4½s, '39	115	
Amn. T. & Tel. col. tr. 5s	105	
Ana. & Pot. River R. R. 1st 5s	70	
Ana. & Pot. River, guar. 5s	95	
C. & P. Telephone of Va. 5s	105	106
Capital Traction 1st 5s	77	79
City & Suburban Ry. 1st 5s	69½	
Georgetown Gas Lt. 1st 5s	105½	
Pot. Elec. Power cons. 5s	104	
Pot. Elec. Power gl. and ref. 6s	108½	
Wash., Alex. & Mt. Vernon ctf.	2	
Wash. Gas Lt. gold notes 4½s	99¾	101
Wash. Gas Light genl. 5s	106	
Wash. Gas Lt. Co., Ser. A 6s	102⅞	
Wash. Gas Lt. Co., Ser. B 6s	106½	
Wash. Ry. & Elec. cons. 4s	91½	93
MISCELLANEOUS.		
Barber & Ross, Inc. 6½s	77½	
Chevy Chase Club 5½s	100	
Col. Country Club 1st 5½s	100	101
Dist. of Col Paper Mfg 1st 6s	30	40
Wash. Market Cold Stge. 5s	94	
STOCKS. PUBLIC UTILITIES.		
*Amn. Tel. & Tel.	141	
*Capital Traction	30	33
Washington Gas	115	
*Nor. & Wash. Steamboat	175	210
Potomac Elec. Power pfd 6s	112	113
Potomac Elec. Power pfd. 5½s	109	109½
Wash. Ry. & Elec. com	435	
Wash. Ry. & Elec. Co. pfd	98	98½
NATIONAL BANKS.		
Capital	175	250
Columbia	375	
Commercial (stamped)	182	225
*District	197	210
*Fed. Amer. Natl. Bk. & Trust	44½	46
Liberty	190	210
Lincoln	400	440
Metropolitan	270	300
Riggs	370	380
Second	168	210
Washington	190	205
TRUST COMPANIES.		
Amer. Security & Trust	310	335
Continental Trust		115
Natl. Savings & Trust	380	400
Prince Georges Bk. & Tr.	28	40
Union Trust	196	210
Wash. Loan & Trust	400	440
SAVINGS BANKS.		
Bank of Bethesda	58	65
Commerce & Savings	325	
East Washington	20	35
Potomac Savings (new)	65	75
Sec. Sav. & Commercial	430	500
Seventh Street	280	
United States	530	630
Washington Mechanics	50	60
FIRE INSURANCE.		
American	260	
Corcoran	150	
Firemen's	30	40
National Union	15	20
TITLE INSURANCE.		
Columbia	8½	10½
Real Estate	145	160
MISCELLANEOUS.		
Barber & Ross, Inc. com	9½	13
*Col. Sand & Gravel Co. pfd	89	91
Col. Medical Bldg. Corp	90	
D. C. Paper Mfg. Co. pfd		5
District Natl Securities pfd	68	75
*Emerson's Bromo-Seltzer (a)	25	31
Federal Storage Co. pfd	110	130
*Federal-American Co. com	21	25
*Federal-American Co. pfd	90	100
Lanston Monotype	75½	76
Merch. Tfr. & Storage com	95	102
*Merch. Tfr. & Storage pfd	90	97
*Mergenthaler Linotype	72	73
Natl. Mtge. & Inv. Co. pfd	4½	5
Peoples Drug Stores pfd	98¾	100
Real Est. Mtge. & Guar. pfd	6⅛	6¾
Security Storage	103	113
Terminal Ref. & Wh's Corp	44	50
*The Carpel Corporation	15½	21
Wash. Mech. Mtge. Co. com	8½	
Wash. Medical Bldg. Corp	90	
Woodward & Lothrop com	25	
Woodward & Lothrop pfd	106	

*Ex dividend.

SECURITIES PRICE AVERAGES

New York, Sept. 24 (A.P.).—Stock averages:

	50 Indis.	20 Rrs.	20 Utils.	90 Tl.
Today	*82.4	52.4	*122.4	*84.8
Previous day	88.7	58.2	131.2	91.5
Week ago	93.2	54.3	140.8	95.6
Month ago	105.8	64.2	161.7	109.2
Year ago	155.6	117.8	212.7	159.7
Two years ago	239.2	158.2	346.1	244.6
Three years ago	183.1	124	164.3	170.2
High (1931)	140.2	106.2	203.9	144.3
Low (1931)	83.5	50.6	124.5	85.8
High (1930)	202.4	141.6	281.3	206.8
Low (1930)	112.9	86.4	146.5	114.7
High (1929)	252.8	167.8	353.1	253.8
Low (1929)	141.3	117.7	156.3	140.2

*New 1931 low.

Bond averages:

	20 Indls.	20 Rrs.	20 Utls.	60 Tl.
Today	76.4	87.8	*94.2	86.1
Previous day	77.1	88.9	94.6	86.9
Week ago	79.2	89.5	97.3	88.7
Month ago	83.3	91.6	100.5	91.8
Year ago	94.4	109.7	100.9	101.7
Two years ago	91.6	101.2	96.7	96.5
Three years ago	95.2	105.2	99.3	99.9
High (1931)	90.4	105.7	101.5	98.7
Low (1931)	75.5	85.7	94.3	85.2
High (1930)	94.9	109.8	101.4	101.9
Low (1930)	83.3	97.3	96.6	92.6
High (1929)	95.3	106	99.8	99.9
Low (1929)	90.4	100.8	96	96.3

*New 1931 low.
Copyright, 1931, Standard Statistics Co.

TREASURY CERTIFICATES.

(Reported by J. & W. Seligman & Co.)

Rate	Maturity.	Bid.	Asked.
[illegible]	Dec. 15, 1931	100 11-32	100 13-32
[illegible]	Dec. 15, 1931	100 11-32	100 13-32
[illegible]	Mar. 15, 1932	100 24-32	100 26-32
[illegible]	Dec. 15, '31-'32	100 23-32	100 25-32
[illegible]	Sept. 15, 1932	100 10-32	100 12-32

NEW YORK CURB MARKET TRANSACTIONS OF YESTERDAY

Sales in hundreds.	High	Low	Close
A			
14 Affiliat Pro (1.60)	18⅛	17⅞	17⅞
3 Ainsworth	8	8	8
2300 Alum Co Am AS	105	93½	94
1 Alum Goods (1.20)	11⅞	11⅞	11⅞
1 Alum Ltd	38	38	38
103 Alum Ltd B war AS	6	5¼	5¾
12 Alum Ltd C war AS	8	8	8
8 Am Cit P&L A (3r)	29	25	25
24 Am C P&LB(10%f)	4⅛	3½	3½
15 Am C P A (10%f)	7½	6½	7
25 Am C P 37pf(7)AS	48	48	48
4 Am C P B (10%f)	10	9⅜	10
5 Am Corp (.30h)	2⅜	2¼	2¼
35 Am Cyan B	5⅝	4⅝	4⅝
4 Am Equities	3	2⅞	2⅞
72 Am & Fgn P war	10⅛	8¼	8⅝
3 Am Founders	2	1⅜	1⅜
102 Am Gas & El (1a)	48	41	41
10 Am Invest war	1½		1⅛
19 Am Lt & T (2½)	27½	25	25
6 Am Maracaibo	½	⅜	½
25 Am Meter (3) AS	35	35	35
1 Am Nat Gas	1	1	1
220 Am Sup Pow (.40)	7⅜	6⅝	6⅝
2 Am Sup P 1 pr (6)	75⅛	75⅛	75⅛
16 Am Ut & G B vtc	⅝	⅝	⅝
1 Am Yvette (¼)	1⅝	1⅝	1⅝
45 Appalach Gas	2	1⅝	2
2 Arctur Rad Tube	3½	3	3½
11 Ark Nat Gas	3⅛	3	3
34 Ark Nat Gas A	3⅜	3	3⅜
7 Ark Nat G pf (.60)	4⅜	3⅝	3⅝
5 Art Metals (.60)	3⅜	3⅛	3⅛
6 As El Ind (.30)	4¼	4	4
100 As G&El ctf (8)AS	59	55	55
52 As G & El A (1r)	8⅞	7⅜	7⅜
2 As G & E war	⅛	⅛	⅛
2 As G & E deb rts	1¼	1¼	1¼
1 As Tel Ut (6%f)	19	19	19
21 Atlas Util	5¼	5	5
6 Atlas Util war	1½	1½	1½
2 Aut VM c p r(½k)	7⅞	7⅛	7⅛
2 Axton Fish A (3.20)	39	37½	39
B			
125 Babcock & W (7)AS	70	69¾	70
4 Bellan Airc vtc	1⅜	1⅛	1⅜
2 Ben Ind Loan (1½)	13¼	13¼	13¼
1 Bickfords pf (2½)	25	25	25
125 Bigelow San AS	28	25⅜	28
5 Bliss E W (8%f)	9	9	9
19 Blue Ridge	2⅜	1⅞	1⅞
33 Blue R cvt pf (3r)	26	23¾	23¾
1 Bohack H C (4)	60	60	60
100 Borne Scry AS	7	7	7
47 Braz Tr & Lt (1)	11¼	9⅜	9¾
6 Br Am Tob B (.977)	16	16	16
4 Br Am Tob r (.977)	15	15	15
2 Buckeye P L (4)	46½	46	46½
2 Buf N&E P p (1.60)	25¾	25¾	25¾
273 Bunk Hill & S AS	25	24⅞	24⅞
1 Burco	3	3	3
1 Burco cv pf	38	38	38
10 Burma Ltd (.276)	1½	1½	1½
2 Bwana M'Kub	⅝	⅝	⅝
C			
2 Cab & Wire A	⅜	⅜	⅜
41 Cab & Wire B	¼	¼	¼
15 Can Marc Wireless	1⅜	1⅜	1⅜
1 Carib Syn	⅝	⅝	⅝
2 Cen H G&E vtc(.80)	18	17¾	17¾
9 Cent P S A (5%f)	5	4⅞	4⅞
2 Cent P S Del			
3 C & S W Ut(7%f)	13¼	13	13
104 Cent St El (10%f)	9¾	9¼	9¼
1 C W P S A (1½g)	4⅛	3⅝	3⅝
4 Chain Strs Dev	17⅛	17⅛	17⅛
2 Chain Str St	1	1	1
321 Cities Ser (.30a)	8	7	7
4 City Ser pf (6)	8⅛	7½	7⅝
50 Cit Ser P 6 pf(6)AS	59⅜	58⅜	59⅜
11 Claude Neon Lts	63	63	63
2 Cleve El Ill (1.60)	2½	2⅛	2⅛
10 Cleve El Ill pr AS	35	35	35
46 Colon Oil	111¼	111¼	111¼
4 Col O & G vtc	1	¾	¾
2 Col Pict vtc (¾h)	2¼	2⅛	2¼
75 Comwlth Ed (8) AS	7	6	7
59 Comwlth & So war	161	155	155
25 Com H A El(3¼)AS	1⅛	1	1
11 Cons G&EBalt(3.60)	32½	32½	32½
4 Cons G Ut B vtc	74	67⅛	70
50 Cont G&Eprpf(7)AS	4	4	4
2 Cooper Bess	93	93	93
23 Cord Corp	4	4	4
4 Corp Sec Chi (6%f)	6¼	5⅞	5⅞
1 Corroon & Rey	7⅜	7	7
1 Cor & Rey pf A	2	2	2
8 Cosden Oil	16	16	16
2 Crocker & Wh	1¼	1¼	1¼
1 Crown C Intl A	7	6⅝	6⅝
1 Curtiss Wr war	2¼	2⅛	2⅛
16 Cusi Mex	⅛	⅛	⅛
D			
2 Dan Reeves (1½)	22	22	22
2 Darby Pet	2⅜	2⅜	2⅜
1 Davenp Hos (2)	16	16	16
1 Dayton Airplane	½	½	½
1 Deere & Co	14	12⅛	12⅛
16 De Forest	2⅞	2½	2½
1 Derby Oil	2⅜	2⅜	2⅜
1 Detroit Aircraft	1	1	1
5 Dresser A (3½)	29	28¾	29
3 Dresser B (2)	13	11	11¾
2 Driver Harris	10¼	10¼	10¼
1 Dubilier Con	2¼	2¼	2¼
25 Duke Power (5) AS	92¾	92¾	92¾
9 Duquesne Gas	¼	¼	¼
8 Durant Motor	⅝	⅝	⅝
E			
25 East G&P 4 pf AS	84¼	84¼	84¼
15 East Sta Pow B	6⅝	5⅝	5⅞
1 Eagle Pich L	5½	5½	5½
2 East Util As A (2)	28½	28	28
1 East Ut As cv	6	6	6
1 Eastern Ut A	2	2	2
50 Educa Pict pf AS	20	20	20
1132 El Bd & Sh (6%f)	24	19⅞	20
4 El Bd & Sh pr (6)	87	85½	85
5 El Bd & Sh pf (5)	75	71½	71⅛
1 El Pow As (1)	9¾	8¼	8¼
7 El Pow As A (1)	8½	7½	7⅛
23 El P & L opt war	11⅝	10	10
2 Elect Share (6%f)	6¾	6	6
1 Empire Corp	1	1	1
250 Emp G&F 7 pf(7)AS	50	48	48
2 Employ Reins(1.60g)	20	20	20
350 Eureka Pipe (4) AS	22	21½	21½
1 Europe El A (.60)	4½	4½	4½
2 Europe El deb rts	⅛	⅛	⅛
F			
1 Fed Bak Shops	1½	1½	1½
6 Fiat rts (.94½)	7⅜	7⅜	7⅜
6 Fla P & L 7 pf(7)	95	95	95
1 Flintkote A	4½	4½	4½
1 Foltis Fischer	1⅛	1⅛	1⅛
7 Ford M Can A(1.20)	13⅜	13	13
2 Ford M Fran(.37½)	5⅛	5⅛	5⅛
45 FordMotLtd (.366)	7⅛	7	7
14 Fox Theater A	1⅛	1⅛	1⅛
1 Franklin Mfg	2½	2½	2½
G			
4 Gen Aviation Cor	3⅜	3	3
40 Gen E Ltd rct(.366)	9	8½	8⅝
1 Gen Empire (1)	14½	14½	14½
350 GG&E cv p B(6)AS	31	30	30⅝
4 Gen Leather	2	2	2
10 Gen Th Eq cv pf	3¼	2¾	2¾
1 Glen Alden (4)	30	30	30
1 Globe Underw(.15k)	7	7	7
1 Golden Center Min	[illegible]	[illegible]	[illegible]
49 Goldman Sachs	3⅝	3¼	3⅜
2 Gotham Knit	⅛	⅛	⅛
1 Graymur (1)	18	18	18
110 GtA&P nv(6¼g)AS	187½	180	180
1 Groc Str vtc	1⅛	1⅛	1⅛
17 Gulf Oil P (1½)	46	44⅞	45
H			
3 Hamilton Gas vtc	2	1⅝	1⅜
3 Hazeltine (1)	8½	8½	8½
1 Hecla Min (.40)	5¼	5¼	5¼
3 Hires Co A (2)	22⅜	22⅛	22⅛
4 Hir Walker (⅛)	3⅛	3⅜	3⅜
2 Holophane Co (.80)	7½	7½	7½
6 Holling Gold (.65)	5⅜	4½	4½
1 Holt H A (1.80)	15	15	15
50 Horders Inc AS	6	6	6
4 Hudson Bay M & S	2⅜	2⅜	2⅜
6 Humble Oil (2)	54	50½	50½
1 Huyler S Del	3	3	3
4 Hydro El Sec(1.20)	12	11⅝	11⅝
2 Hygrade Fd	3	2⅞	3
I			
23 Imp Oil Can (½)	10¼	9½	9½
14 Insull Util (6%f)	14¾	13	13
7 Ins Co N Am (2½g)	40¼	39	39
4 Insuran Sec (.40)	5	4⅝	4⅝
25 Int Hy El p(3½)AS	35	35	35
61 Internat Pet (1)	9¾	9⅛	9⅛
1 Inter S Raz B (1)	3½	3½	3½
1 Inter Sup Pow(1)	17	17	17
3 Inter Util B	5	4½	4⅝
1 Inter Util war	⅛	⅛	⅛
5 Irving Air Ch (1)	7⅜	6¼	6¼
4 Ital Superpow A	2½	2½	2⅛
1 Ital Super deb rts	1	1	1
K			
2 Kleinert	4⅝	4	4½
1 Kolster Brandes	1⅜	1⅜	1⅜
1 Kress SHCo pf(.60)	10¾	10¾	10¾
L			
3 Lackaw Sec (4)	29½	29½	29½
1 Lefcourt Real(1.60)	5	5	5
1 Lehigh C&N (1.20)	16½	16½	16½
3 Leonard Oil	⅜	⅜	⅜
3 Lerner Stores (2)	15½	15½	15½
4 Lib McN & Lib	7¾	7¾	7¾
1 Lion Oil	3½	3⅜	3⅜
45 Lone Star Gas(.88)	10	9¾	10
5 Long Island Lt(.60)	27	25¼	26¼
50 Long Is Lt pf(7)AS	109	109	109
M			
2 MacMarr St (1)	9⅝	9⅝	9⅝
19 Magdalena Syn	¼	¼	¼
2 Margay Oil	3½	3⅛	3⅛
1 Mass P & L pf	22	22	22
1 Mavis Bott A	1⅛	1⅛	1⅛
1 Mayflower Asso (2)	23½	23½	23½
5 Mead John (5g)	56¼	54⅛	54⅛
2 Memphis N G (.60)	7	6	7
2 Metro Ch St	⅝	⅝	⅝
3 Mid St P A vtc(.22)	1½	1½	1½
1 Mid St Pet B vtc	⅝	⅝	⅝
1 Mid W St Ut(10%f)	4	4	4
66 Mid W Util (8%f)	11¾	10¾	10¾
5 Mid W Ut pf xw(6)	72	69	72
1 Miller & Sons	6	6	6
9 Mo Kans P L	3⅜	3	3⅛
2 Mo Kans P L B vtc	¼	¼	¼
1 Moh Hud 1 pf(7)	98	98	98
1 Mount Prod (1)	3¼	3¼	3¼
N			
3 Nat Am Co	2	1⅜	2
6 Nat Avia	4½	4	4
25 Nat El P pf (7)AS	75	75	75
1 Nat Fam Strs	⅜	⅜	⅜
13 Nat Fuel G (1)	17⅜	16½	17⅜
4 Nat Investors	3¾	3¼	3¼
4 Nat Leather	½	½	½
8 Nat P Serv A(1.60f)	14	12⅛	12⅛
1 Nat P Serv B(2.20g)	41	41	41
2 Nat Screen (2)	16	16	16
4 Nat Service	1½	1⅜	1½
11 Nat S T Sec A(.60a)	2¼	2	2
2 Nat Sug Ref (2)	28¾	28⅝	28⅝
2 Nat Trans (1)	10⅜	10⅜	10⅜
2 Nat Un Rad	1⅜	1⅜	1⅜
3 Nelson H	9	9	9
10 N Eng P pf (6) AS	71¼	71¼	71¼
10 Newmont Min	19¼	19	19
4 Newport Ind Inc	2½	2½	2½
1 N Y Auction	3⅛	3⅛	3⅛
1 N Y Hond Ros (1)	10¾	10¾	10¾
2 N Y Shipbuild Fd	3⅞	3⅞	3⅞
1 N Y Steam (2.60)	60⅜	60⅜	60⅜
25 N Y T 6½ p(6½)AS	115¾	115¾	115¾
61 Niag Hud P (.40)	8⅞	8¼	8¼
16 Niag Hud A war	1⅛	1⅛	1⅛
1 Niag Hud B war	3⅛	3⅛	3⅛
4 Niag Sh Md (.40)	5	5	5
3 Niles Bem P (1)	9½	9	9
2 Nitrate B	⅝	⅝	⅝
13 N Am Av A war	⅝	½	½
50 N A L&P p(6)AS XD	77	77	77
12 Nor Europ Oil	⅜	½	½
3 Nor Pipe L (4g)	22	20	20½
2 Nor States P A (8)	98	97	97
70 N States P 6 p(6)AS	98½	98	98
1 Northw Eng (1)	6	6	6
1 Novadel Ag (4)	38	38	38
P			
2 PG&E 5½ p(1.37½)	25¼	25	25
11 Pac G&E 1 pf(1½)	27⅜	26¼	26¼
13 Pac West Oil	4⅜	4⅜	4⅜
4 Pan-Am Airways	22⅜	22⅛	22⅛
3 Parker Rust-Pr (3)	56⅛	51¾	51¾
1 Patterson-Sar (2)	20¼	20¼	20¼
28 Pennroad (.40k)	5	4½	4⅝
50 Pa P&L 7 pf(7)AS	107½	107½	107½
5 Pa Wat & Pow (3)	58	50	53
11 Peo G L & C rts	5	4⅛	4⅛
11 Perryman Elec	1¾	1⅛	1½
10 Philip Morris	2⅜	2¼	2¼
8 Phoenix Sec	1	⅞	⅞
1 Pilot Radio A	5½	5½	5½
4 Pitney Bowes (4%f)	4	3⅝	3⅝
2 Pitts Pl Gl (2)	25	24½	24½
13 Plymouth Oil (¼k)	8⅛	7	7
4 Polymet	1½	1⅜	1½
1 Premier Gold (.12)	⅛	⅛	⅛
1 Prod Roy (10%f)	½	½	½
21 Pruden Inv	6	5⅛	5½
50 Pruden Inv pf(6)AS	82	82	82
7 Pub Ut Hold war	⅛	⅛	⅛
9 Pub Ut Hold xw	2	1¾	1⅞
50 Pure Oil pf(6)AS	60	59⅞	59⅞
Q			
10 Quak Oats pf(6)AS	117	117	117
R			
1 Railroad Sh (.40)	2½	2½	2½
1 Rainbow A	½	½	½
1 Raytheon vtc	3	3	3
1 Reliance Manage	2⅞	2⅞	2⅞
5 Republic Gas	4⅛	4⅛	4⅛
1 Reybarn Inc	1¼	1¼	1¼
5 Reynolds Inv	⅛	⅛	⅛
2 Rock L & P (.90)	12⅜	12⅜	12⅜
1 Rossia Int (.10k)	2	2	2
1 Root Refining P pf	3	3	3
1 Ruberoid (4)	33½	33½	33½
S			
125 Saf Car H&L(4)AS	30¼	30	30
23 St Regis Pap (.60)	8⅛	7¼	7¼
1 Salt-Creek Con	½	½	½
6 Salt Creek Pr(1.40)	5⅜	5	5
2 Seaboard Util (.28)	1⅞	1¾	1⅞
7 Sec Al Corp nv (1)	7⅝	7½	7½
10 Segal Lock (½r)	4⅛	3⅝	4
15 Selected Indust	2¼	1⅞	2
4 Sel In (al ctf)(5½)	45	43¼	43¼
2 Sel Ind pr pf (5½)	45	45	45
1 Shattuck Denn	2⅛	2⅛	2⅛
1 Sheaffer Pen (3g)	29	29	29
14 Shenandoah	2⅛	2	2
2 Shenandoah pf (3r)	17¾	17½	17½
50 Sher Wms(4½g)AS	56¼	56¼	56¼
6 Silica Gel ctf	2½	2½	2½
40 Singer Mfg (16g)AS	174	160	160
70 Smith A O (2) AS	74¾	70	70½
5 SoCalEd B pf (1½)	26⅜	26⅛	26⅛
5 SCalE C pf(1.37½)	25¼	25¼	25¼
1 So Nat Gas	1⅛	1⅛	1⅛
1 So Penn Oil (1)	15⅛	15⅛	15⅛
1 S W Dairy	½	½	½
50 S W Bell T pf(7)AS	119¾	119¾	119¾
2 S W Gas Ut	1¼	1¼	1¼
6 S W Pa Pipel (4)	26½	25	25
1 Span & Gen	¼	¼	¼
2 Stand Mot	⅜	⅜	⅜
58 St Oil Ind (1)	21½	20¼	20¼
29 St Oil Ky (1.60)	16⅝	15⅛	15½
1 St Oil Ohio (2½)	42	42	42
3 St Pow & Lt (2)	26	23¼	26
25 St Screw (6)AS XD	48	48	48
4 Starrett	2½	2¼	2½
1 Starrett pf (3)	7¼	7¾	7¼
50 St'nCo p(6½)AS XD	90½	90½	90½
2 Sun Inv pf (3)	35½	35½	35½
2 Sunray Oil (5%f)	1⅜	1⅜	1⅜
14 Swift & Co (2)	23½	23	23
11 Swift Int (3)	32	30½	30½
T			
1 Taggart	4½	4½	4½
2 Tampa El (2a)	33	33	33
1 Technicolor	4½	4¼	4½
46 Teck Hugh G (.60)	5⅜	5	5
6 Thatcher Sec	3¼	3¼	3⅛
4 Transcont Air	4¼	4¼	4¼
36 Trans Lux	2¼	2⅜	2⅜
1 Tri Cont war	⅜	⅜	⅜
1 Tri Utilities	2¼	2¼	2¼
3 Tubize Ch B	3⅞	3½	3½
U			
1 Union Am Inv	11¾	11¾	11¾
1 Union Gas Can (1)	7⅞	7⅞	7⅞
6 Unit Car Fast (.10)	3⅜	3⅛	3⅛
17 Unit Corp war	6¼	5⅝	5⅝
4 Unit Dry Dock	3	3	3
111 Unit Founders	3⅛	3	3⅛
99 United Gas	4	3½	3½
11 Unit Gas war	1⅛	1	1⅛
8 Unit Gas pf (7)	64¾	63	63
65 Un Lt & P A (1)	13	11⅞	11⅞
4 Un Lt & P cv pf (6)	78	77	77
1 U S & I Sec pf	24¼	24	24
3 U S Dairy Pr A (6)	60	60	60
3 U S Dairy Pr B	10	10	10
15 U S Elec Pow	3¼	2⅞	2⅞
1 U S Elec Pow war	⅝	⅝	⅝
1 U S Foil B (½)	3⅜	3⅜	3⅜
1 U S Lines pf	1⅝	1⅝	1⅝
1 Unit Stores vtc	⅛	⅛	⅛
1 Unit Verde (1)	6	6	6
7 Utility Equities	3⅜	2⅝	2⅝
50 Utilities pf (5½)AS	66	66	66
23 Ut P & L(1.02½rg)	5¼	4⅞	4⅞
15 UP&LBctf(1.02½rg)	21⅛	18⅞	21⅛
150 Ut P & L pf (7) AS	66	54½	54½
5 Utility & Ind	4½	4	4
3 Util & Ind pf (1½)	14	13½	13½
V			
4 Van Camp	3	3	3
1 Vick Finan (.30)	5½	5½	5½
W			
18 Watson (J W)	¼	¼	¼
1 Wenden Cop	¼	¼	¼
1 Williams R C (.70)	7⅛	7⅛	7⅛
1 Wil-Low Caf	2	2	2
3 Wilson Jones (1½)	7⅛	7⅛	7⅛
145 Woolworth Ltd	8⅜	7¾	7¾
Y			
4 Y Oil & Gas	⅛	⅛	⅛

DOMESTIC BONDS.

Sales in hundreds.	High	Low	Close
A			
34 Alabama Power 4½s, 1967	95	92⅛	93½
2 Alabama Power 5s, 1956	100	100	100
10 Alumin Co 5s, 1952	103⅛	102	102
5 Alumin Ltd 5s, 1948	88¾	87	87
6 Am Comwlth Pow 5½s, 1953	45	41½	41½
11 Am Comwlth Pow 6s, 1940	50⅛	45¼	45⅝
3 Am & Cont Corp 5s, 1943	68	68	68
4 Am El & Pow 6s, 1957, A	53⅝	53⅜	53⅜
89 Am G & E 5s, 2028	93	92	92
32 Am Pow & Lt 6s, 2016	95½	91½	92
2 Am Rad 4½s, 1947	100	100	100
7 Am Roll M 5s, 1948	72	72	72
4 Am Roll M 4½s, 1933	87	86½	86½
1 Am Solv 6½s, 1936, ww	20½	20½	20½
9 Appalach Gas 6s, 1945	35	30½	30
28 Appalach Gas 6s, 1945, B	30	28½	30
50 Appalach Pow 5s, 1956	100	98¼	98½
71 Ark Pow & Lt 5s, 1956	94¼	91⅞	92½
4 Asso Dye & Pt 6s, 1938	28	28	28
1 Asso Elec 4½s, 1953	82	82	82
21 Asso G & E 5½s, 1938, inv ctf	46	44¼	44¼
44 Asso G & E 5s, 1950	55	51	52
3 Asso G & E 5½s, 1977	67	65	65
39 Asso G & E 5s, 1968	55	52	52½
7 Asso G & E 4½s, 1948	48	46	46
42 Asso G & E 4½s, 1949, C	48	46	46
3 Asso Rayon 5s, 1950	35	35	35
17 Asso Tel Util 5½s, 1944, C	71	68	68
29 Asso Tel & Tel 5½s, 1955, A	83	78	83
10 Atlas Plywood 5½s, 1943	40	40	40
B			
3 Baldwin Loco 5½s, 1933	98	98	98
1 Beacon Oil 6s, 1936	98	98	98
45 Bell Tel Can 5s, 1957, B	99¼	98¾	99¼
26 Bell Tel Can 5s, 1955, A	100	99½	99½
3 Boston Cons Gas 5s, 1947	102½	101⅞	102
3 Brooklyn Boro Gas 5s, 1967	106¼	106¼	106¼
C			
18 Can Nat Ry Eq 7s, 1935, E	100¾	100	100⅛
136 Can Nat Ry 4½s, 1951	92¼	90	90½
27 Can Nat S S 5s, 1955	93¾	93¾	93¾
4 Cap Admin 5s, 1953, A, xw	80	79¼	79¼
14 Caro P & L 5s, 1956	100½	100	100
1 Caterp Trac 5s, 1935	97	97	97
7 Cent Ariz L & P 5s, 1960	98¾	98	98
11 Cent Ill P S 5s, 1968, G	96¾	95	96¾
3 Cent Ill P S 4½s, 1967, F	86½	86¼	86½
10 Cent P & L 5s, 1956	81⅛	80	80
30 Cent Pub Serv 5½s, 1949	49⅞	48	48
14 Cent St El 5½s, 1954	48⅛	43	48
9 Cent St El 5s, 1948	48	43	48
17 Cent St P & L 5½s, 1953	50	48	46
32 Chic Dist El 4½s, 1970, A	86¼	85⅛	86
8 Chic Dist El 5½s, 1935, B	97½	96¾	96¾
1 Chic Pneu Tool 5½s, 1942	74¾	74¾	74¾
10 Cigar Strs Real 5½s, 1949, A	47	46	46
6 Cin St Car 5½s, 1952, A	73	72	72
4 Cities Serv 5s, 1966	54	53⅝	54
322 Cities Serv 5s, 1950	57	55	55¾
15 Cities Serv Gas 5½s, 1942	59	56¾	58
78 Cities Serv Pow 5½s, 1952	67¼	63	64¼
4 Cleve El Illum 5s, 1954, A	105⅝	105⅝	105⅝
2 Cleve El Illum 5s, 1939	107	107	107
7 Comwlth Ed 4½s, 1960, E	100⅜	98½	98½
65 Comwealth Ed 4s, 1981, F	92	90½	91¼
45 Cons Gas Balt 4s, 1981	97	96	96¼
1 Cons Gas Util 6½s, 1943, A	37	37	37
12 Cons Gas Util 6s, 1943, A	56	51	54¾
29 Consum Pow 4½s, 1958	103	101¾	101⅞
26 Cont Gas & El 5s, 1958, A	77	74	75½
13 Crane Co 5s, 1940	97	95⅛	95⅛
12 Cudahy P 5½s, 1937	91	90	91
3 Cudahy Pack 5½s, 1946	101¾	101¾	101¾
D			
17 Detroit C Gas 6s, 1947, A	104½	104	104½
5 Detroit C Gas 5s, 1950, B	103⅛	103⅛	103⅛
1 Det Int Bridge 7s, 1952	1½	1½	1½
5 Det Int Bridge 6½s, 1952	13	13	13
E			
18 East Util Inv 5s, 1954, A	39	36¼	38⅞
7 Ed Elec Ill 5s, 1933	101½	101½	101½
13 Ed Elec Ill 4s, 1932	100¾	100½	100½
21 El Paso Nat Gas 6½s, 1943, ww	80	80	80
19 Elec Pow & Lt 5s, 2030	76⅞	74	74
14 Empire O & R 5½s, 1942	50¼	49¼	49¼
F			
10 Fairbanks Morse 5s, 1942	80	80	80
2 Fed Sugar Ref 6s, 1933	11⅛	11⅛	11⅛
3 Fed Water 5½s, 1954	57⅞	55¼	55½
2 Firestone Cot M 5s, 1948	76½	76½	76½
1 Fisk Rub 5½s, 1931	18½	18½	18½
6 Fisk Rub 5½s, 1931, cod	19	19	19
25 Fla Pow & Lt 5s, 1954	81¼	81	81
G			
16 Gary El & Gas 5s, A, 1934	95½	94	94
60 Gatineau Pow 5s, 1956	79½	75¼	77
4 Gatineau Pow 6s, 1941	68	66	66
2 Gatineau Pow 6s, 1941, B	67	65	65
1 Gen Motors 5s, 1932	101	101	101
4 Gen Pub Serv 5s, 1953	83	83	83
10 Gen Motors 5s, 1934	100¼	100	100
2 Gen Pub Util 6s, 1931	83	83	83
1 Gen Motors 5s, 1935	100¼	100¼	100¼
2 Gen Refract 5s, 1933	97	97	97
2 Gen Rayon 6s, 1948, xw	35	35	35
6 Gen Vend 6s, 1937, xw	13	13	13
1 Gen Wat Wks 6s, 1944, B	24	24	24
2 Gen Wat Wks 5s, A, 1943	36	35	36
22 Geo Pow 5s, 1967	98½	97⅝	97¾
1 Geo Pow & Lt 5s, 1978	75	75	75
13 Gillette 5s, 1940	81⅛	80⅝	81⅛
5 Grand Trunk 6½s, 1936	103	102	102
12 Gulf Oil Pa 5s, 1947	101⅛	99⅛	100⅛
15 Gulf Oil Pa 5s, 1937	100½	100	100
1 Gulf St Ut 5s, 1956, A	91¼	91¼	91¼
H			
8 Houst Gulf Gas 6½s, 1943, ww	60	60	60
5 Houst Gulf Gas 6s, 1943, A	65	65	65
6 Houst Lt & Pow 4½s, E, 1981	97	96	96
2 Houst Lt & Pow 5s, A, 1953	100	100	100
I			
18 Ill Pow & Lt 5s, 1956, C	92	89½	89½
2 Ill Pow & Lgt 5½s, 1957	83½	81	81
12 Ill Pow & Lt 6s, 1953, A	101⅛	100⅝	101⅛
3 Ill Pow & L 5½s, 1954, B	98	98	98
5 Indep Oil 6s, 1939	85	85	85
1 Ind & Mach 5s, 1937	104¼	104¼	104¼
2 Ind South W Gas & Util 6s, A, 1940	79	79	79
25 Indnapls P & L 5s, 1957, A	103½	102¼	103½
116 Insull Util Inv 6s, 1940, B	64	59⅜	61
4 Intercont Pow 6s, 1948, A, ww	20	18	20
1 Interstate Nat Gas 6s, 1936, xw	102⅝	102⅝	102⅝
5 Interl Pow Sec 7s, 1957, E	87⅝	87	87⅝
1 Int Pow Sec 7s, D, 1936	89	89	89
13 Interl Pow Sec 6½s, 1955, C	79½	79½	79½
4 Interl Pow Sec 6½s, 1954, B	100⅜	100	100⅜
3 Int Salt 5s, 1951	80	80	80
4 Interl Sec Am 5s, 1947	56	55½	55½
6 Inters Pow 6s, 1952	56¼	56	56
24 Inters Pow 5s, 1957	84	82	83¾
2 Inters Pub Ser 5s, D, 1956	97	96⅞	96⅞
10 Iowa-Nebr Lt & P 5s, 1957	92⅞	91½	92
J			
12 Jersey Cent P & L 5s, 1947, B	101¼	100¾	100¼
K			
2 Kan Pow & Lt 5s, B, 1957	99½	99½	99½
1 Ky Util 5s, 1961, H	98	98	98
7 Kop Gas & C 5½s, 1950	98¼	98	98
L			
20 Lehigh P S 6s, 2026, A	93½	90⅞	91
11 Libby McN & L 5s, 1942	90½	90½	90½
1 Long Isl Lt 6s, 1945	105	105	105
11 Louis P & L 5s, 1957	96	94½	95
M			
3 Mass Gas 5½s, 1946	103⅝	103⅝	103⅝
45 Mass Gas 5s, 1955	97⅞	97	97
2 Mich Asso Tel 5s, 1961, A	90	90	90
4 Mid West Util 5s, 1932	95½	94	94
26 Mid West Util 5s, 1933	87	78	78
21 Mid West Util 5s, 1934	84	75	78
8 Mid West Util 5s, 1935	82⅞	81	81
4 Milw G Lt 4½s, 1967	105	104⅜	105
2 Minn G Lt 4½s, 1950	90	90	90
14 Minn P & L 4½s, 1978	93⅞	90¾	90¾
11 Miss Riv Fuel 6s, 1944, ww	95	95	95
1 Mononga W P 5½s, 1953, B	95	95	95
1 Montreal L H & P 5s, 1951, A	95	95	95
N			
3 Narragansett 5s, 1957	101½	101½	101½
8 Natl El Pow 5s, 1978	58	55⅛	57⅝
8 Nat Pow & Lt 5s, 2030, B	79⅞	79½	79½
17 Nat Pub Serv 5s, 1978	58⅝	55½	55½
2 Nebr Pow 4½s, 1981	101¼	101¼	101¼
3 Nevada Calif El 5s, 1956	85	84¼	84¼
12 New Eng G & E 5s, 1950	79⅞	78½	79
2 New Eng Gas & El 5s, 1948	80	78⅛	80
1 New Eng Gas & El 5s, 1947	79⅞	79⅛	79⅛
3 New Orl Pub Ser 4½s, 1935	86	85⅛	85⅛
89 N Y Pow & Lt 4½s, 1967	97	94½	94½
11 Niag Falls Pow 6s, 1950	105⅜	105⅛	105⅛
2 Nor Ind Pub Serv 5s, 1966, C	100⅛	100⅛	100⅛
5 Nor Ind Pub Serv 4½s, 1970, E	92⅞	92⅞	92⅞
8 Nor Ind Pub Ser 5s, 1969	100¼	99¼	100¼
1 Nor Ohio Tr & Lt 5s, 1956	98½	98½	98½
1 Nor State Pow 5½s, 1940	101	101	101
43 Nor State Pow 4½s, 1961	95¾	94	94⅜
O			
70 Ohio Edison 5s, 1960	101	99	99
2 Ohio Pow 5s, 1952, B	102¼	102¼	102¼
10 Ohio Pow 4½s, 1956, D	98½	97	97
8 Oklahoma G & E 5s, 1950	100	99	99
P			
27 Pac Gas & El 4½s, 1957, E	99	98¼	98¼
22 Pac G & E 4½s, 1960, F	99¼	98	98¼
21 Pac G & E 5½s, 1952, C	105½	105¼	105¼
12 Pac G & E 6s, 1941, B	110¾	110¼	110¼
7 Pac P & L 5s, 1955	93	92½	92½
10 Pac West Oil 6½s, 1943	56½	56	56½
3 Penn Cent P & L 4½s, 1977	94¾	94	94
3 Penn El 4s, 1971, F	89¼	88	89¼
2 Penn Ohio Edison 5½s, 1959, B	87	87	87
5 Penn Ohio P & L 5½s, 1954, A	103	103	103
2 Penn Tel Corp 5s, 1950, C	100	99	99
12 Peoples Gas L & C 4s, 1981, B	92¾	91⅜	92
65 Peoples L & P 5s, 1979, ww	25	23½	24½
11 Phila El Pow 5½s, 1972	106⅜	106⅛	106⅛
1 Pitts Coal Co 6s, 1949	84	84	84
1 Potomac Edison 5s, 1956, E	99	99	99
2 Potomac Edison 4½s, 1961, F	93	93	93
5 Pub Serv N Ill 5s, 1966, C	103½	103½	103½
15 Pub Serv N Ill 4½s, 1980, E	95¾	95	95
30 Pub Serv N Ill 4½s, 1981, F	96⅜	94¾	94¾
11 Pub Serv Oklahoma 5s, 1957, D	94½	93	94½
8 Puget Sound P & L 5½s, 1949	97¼	95½	95½
44 Puget Sound P & L 4½s, 1950, D	85	84	84¾
Q			
1 Queens Boro Gas 5½s, 1952, A	100	100	100
R			
3 Reliance Manage 5s, 1954, A	83	83	83
13 Republic Gas 6s, 1945, A	71¼	68	68½
13 Rochester Cent Pow 5s, 1953	46	44½	45
S			
2 St L Gas & Coke 6s, 1947	28	28	28
51 Safe Harbor Water 4½s, 1979	98¾	97¼	97½
2 Schulte R E 6s, 1935	50	50	50
2 Schulte R E 6s, 1935, xw	50	50	50
6 Scripps 5½s, 1943	84	80	80
25 Shawing W & P 4½s, 1967, A	86⅛	85	85
5 Shawing W & P 4½s, 1968, B	86	86	86
5 Shawing W & P 4½s, 1970, D	85⅛	85	85
7 Shawing W & P 5s, 1970, C	94	94	94
1 Shawsheen 7s, 1931	100	100	100
1 Snider Pack 6s, 1932	28⅛	28⅛	28⅛
50 S E P & L 6s, 2025, A, xw	93½	91½	91½
1 South Calif Edison 5s, 1951	105	105	105
1 South Calif Edison 5s, 1952	104¾	104¾	104¾
2 South Calif Gas 5s, 1957	101	101	101
10 South Calif Gas 5s, 1937	92⅞	92⅞	92⅞
16 Southern Nat Gas 6s, 1944	42	40½	42
4 Sou'west G & E 5s, 1957, A	87½	86	87½
1 Sou'west Nat Gas 6s, 1945	23	23	23
1 Sou'west P & L 6s, 2022, A	93⅞	93⅛	93⅝
1 Staley Mfg 6s, 1942	75	75	75
52 Stand G & E 6s, 1935	93	91½	92½
9 Stand G & E 6s, 1935, conv	94½	93⅛	93⅛
3 Stand G & E 6s, 1951	87½	87	87
14 Stand G & E 6s, 1966	87	86	86
5 Stand Inv 5s, 1937, xw	69	69	69
29 Standard P & Lt 6s, 1957	86	83	83
44 Swift & Co 5s, 1940	101⅛	101	101⅛
4 Swift & Co 5s, 1944	103	103	103
T			
10 Tenn Pow 5s, 1962	96	96	96
3 Tenn El Pow 5s, 1956	96¼	96¼	96¼
19 Tex El Serv 5s, 1960	94⅞	93¼	93¼
1 Tex Gas Util 6s, 1945	28	28	28
34 Tex P & Lt 5s, 1956	97½	96	96
7 Tri Util 5s, 1979	8	7½	8
U			
24 Union Gulf Corp 5s, 1950	101	100	100¾
2 Un Lt & P 6½s, 1974	93¼	93¼	93¼
3 Un Lt & P 6s, 1975	88¾	88½	88½
23 Un Lt & P 5½s, 1959	104½	103¼	104½
17 Un Lgt & Ry 5½s, 1952	86	83¼	86
12 Un Lgt & Ry 6s, 1952, A	104	103	104
10 U S Rub 6s, 1933	85	84½	84½
4 U S Rub 6½s, 1932	98¾	98¾	98¾
V			
35 Van Sweringen 6s, 1935	45	42½	42½
1 Virg Pub Ser 5½s, 1946, A	88	88	88
W			
5 Wash Wat Pwr 5s, 1960	104¾	104¾	104¾
8 West Pa Pow 4s, 1961, H	97½	97⅜	97½
5 West Tex Util 5s, 1957, A	73	71	73
3 Wisc P & L 5s, 1956, E	102	102	102
3 Wisc P & L 5s, 1958, F	102	101¾	101¾

FOREIGN BONDS.

Sales in hundreds.	High	Low	Close
B			
5 Baden Con Mun 7s, 1951	35	35	35
1 Bogota Mtg Bk 7s, 1947	35	35	35
7 Bogota Mtg Bk 7s, 1947, new	35	29	29
25 Buen Aires Prov 7½s, 1947	33	32	32⅞
3 Buen Airs Prov 7s, 1952	25¼	23½	23½
C			
10 Cent Bk Ger 6s, 1951, B	30¾	30½	30½
4 Chile Mtg Bk 6s, 1931	21	21	21
20 Com Privat Bk 5½s, 1937	46	43½	43½
1 Cuban Tel 7½s, 1941, A	81	81	81
2 Cuban Tob 5s, 1944	48	48	48
D			
8 Danish Con 5½s, 1955	94¼	94	94
E			
1 Ercol Mar El 6½s, 1953, A, ww	57	57	57
26 Europ Elec 6½s, 1965, xw	57½	53¼	54¼
G			
19 Ger Cons Mun 7s, 1947	34½	33	33
21 Ger Cons Mun 6s, 1947	30½	29¾	30¼
5 Gesfurel 6s, 1953, xw	48	47	47½
H			
11 Hamburg El 5½s, 1938	55⅛	54	54
I			
3 Isarco Hyd El 7s, 1952	57	54½	57
13 It Sup Pow 6s, 1963, A, xw	56	53	53
M			
4 Mansfeld M & S 7s, 1941, xw	38⅛	38	38⅛
3 Mendoza Pr 7½s, 1951	22	21⅜	21⅜
N			
5 Netherlands 6s, 1972, B	101	101	101
15 Nippon El Pow 6½s, 1953	68½	68	68
P			
2 Parana Bras 7s, 1958	13⅞	13⅞	13⅞
R			
8 Rio de Janeiro 6½s, 1959	15	13	13
21 Ruhr Gas 6½s, 1953, A	54	50½	50½
8 Ruhr Housing 6½s, 1958	47	45	45
S			
10 Sauda Falls 5s, 1955, A	105¼	105	105
23 Stinnes 7s, 1936, xw	34¼	30	34
33 Stinnes 7s, 1946, xw	34¼	29⅝	34
T			
4 Terni Elec 6½s, 1953	77	65	67

Total stock sales today, 500,000 shares. Total stock sales year ago, 742,300 shares. Total bond sales today, $4,500,000. Total bond sales year ago, $4,446,000.
AS—Actual sales. XD—Ex dividend. XR—Ex rights. (a) Plus extra. (b) Plus 10 per cent in stock. (e) Paid last year. (f) Payable in stock. (g) Partly extra. (h) Plus 5 per cent in stock. (k) Paid so far this year. (j) Partly stock. (r) Cash or stock. (ur) Under rule. (wi) When issued. (ww) With warrants. (xw) Without warrants.

BOND SALES ON NEW YORK EXCHANGE

U. S. GOVERNMENT BONDS.
(Dollars and Thirty-seconds. Sales in $1,000.)

Sale	Issue.	High.	Low.	Last.
31	Liberty 3½s, 1932-47	102.3	101.24	102
73	Liberty 1st 4¼s, 1932-47	102.26	102.16	102.16
1781	Liberty 4th 4¼s, 1933-38	104.26	104.10	101.12
613	Liberty 4th 4¼s, reg. 1933-38	104.26	104.14	104.14
128	Treasury 4¼s, 1947-52	110.14	109.26	109.28
91	Treasury 4s, 1944-54	106.12	106	106
224	Treasury 3¾s, 1946-56	104.16	104	104
67	Treasury 3⅜s, 1940-43	101.16	101.6	101.6
142	Treasury 3⅜s, 1943-47	101.19	101.10	101.12
155	Treasury 3⅜s, 1941-43, March	101.20	101.8	101.8
709	Treasury 3⅛s, 1946-49	100.10	99.30	100
2077	Treasury 3s, 1951-55	99.13	99	99.1

CORPORATION BONDS.

Sales	Issue.	High.	Low.	Last.
	A			
51	Alleghany Corp 5s, 1950	40½	33	34
77	Am & Foreign P 5s, 2030	60	55½	55½
1	Am Chain 6s, 1933	96⅝	96⅝	96⅝
10	Am I G Chem 5½s, 1949	90	88	88
28	Am Internat'l 5½s, 1949	77⅛	77	77
23	Am Smelting 5s, 1947	100½	100	100
75	Am Tel & Tel 5½s, 1943	109	107¾	107¾
175	Am T & T 5s, 1965	106½	104½	105
53	Am T & T cvt 4½s, 1939	117	114½	117
4	Am W W & Elec 5s, 1934	100	99¾	99¾
5	Arm & Co r'est 4½s, 1939	71⅛	71¼	71¼
55	A T & S F cvt 4½s, 1948	109	106⅞	106⅞
85	A T & S F gen 4s, 1995	97½	96½	96¼
11	Atl Gulf & W I 5s, 1959	43	42⅞	43
	B			
45	Balt & O rfg 5s, 1995	85	83½	83½
88	Balt & O 4½s, 1933	96	94	94¾
58	Balt & O cvt 4½s, 1960	70	62½	62½
7	Bell T Pa 1st 5s, 1960, C	113	111½	111½
21	Beth Steel p m 5s, 1936	101	100½	100½
2	Boston & Maine 5s, 1967	87	87	87
159	Bklyn Man Trans 6s, 1968	94	92¾	93¼
4	Buf Gen Elec 4½s, 1981, B	104⅞	104⅞	104⅞
	C			
76	Can Nat Ry 4½s, 1957	91¼	88	88
22	Can Nat Ry 5s, 1969, July	96¼	92¾	92¾
64	Can Pac 4½s, 1960	81	80	80
33	Can Pac deb 4s, perp	72¼	70	71½
1	Central Pac 5s, 1960	97	97	97
41	Certain-teed 5½s, 1948	48⅛	46⅞	47¼
37	Chesapeake Corp 5s, 1947	85	79	80
11	Ches & O gen 4½s, 1992	100½	100	100
6	C B & Q 4½s, 1977	99½	99	99½
13	Chic & E Ill 5s, 1951	19	18¾	18¾
79	Chic Gt Western 4s, 1959	59⅛	56	56⅛
279	C M St P & Pac 5s, 1975	44	38½	39
275	C M St P & Pac adj 5s, 2000	15	12	12½
71	Chic & N W cv 4¾s, 1949	59½	53	54
93	C R I & P cvt 4½s, 1960	62	57	57
50	C R I & P rfg 4s, 1934	82¼	79	79
2	Chic & West Ind 4s 1952	80	80	80
10	Chile Cop 5s, 1947	61	59½	59½
12	Cinn Gas & El 4s, 1968	95¾	95¼	95¼
35	C C C & St L rfg 4½s, 1977, E	84⅛	84	84
7	Cleve Un Term 4½s, 1977, C	98⅞	98	98
9	Colon Oil 6s, 1938	41½	40	40
26	Columbia G & E 5s, 1952, May	93	89⅞	89⅞
37	Com Inv Tr 5½s, 1949	95⅜	95¼	93¼
26	Con Gas N Y 4½s, 1945	106	105⅜	105¾
4	Cuba North Rys 5½s, 1942	32	31	31
5	Cuba Cane Prod 6s, 1950	5	5	5
	D			
1	Det Ed 5s, 1949, A	107¼	107¼	107¼
50	Det Ed 4½s, 1961, D	101⅝	100	100
48	Dodge Bros deb 6s, 1940	85	83½	84
57	Duquesne Lt 4½s, 1967, A	104¼	103⅞	103¾
	E			
58	Erie rf & imp 5s, 1975	61	55½	55½
14	Erie gen lien 4s, 1996	69	66	66
	G			
11	Gen Am Invest 5s, 1952	84	84	84
57	Gen Motor Accept 6s, 1937	103	102	102
49	Gen Theaters Equip 6s, 1940	20½	18	18
6	Goodrich B F 6½s, 1947	89½	89	89
32	Goodyr T & R 5s, 1957	87⅛	85½	86
2	Gr Tk Ry Can 6s, 1936	100	97	97
118	Gt North Ry 7s, 1936, A	104	101⅞	101⅞
20	Gt North 4½s, 1977, E	77	75½	75½
	H			
16	Hudson Coal 5s, 1962, A	47	45	45
39	Hud & Man rfg 5s, 1957, A	90⅛	88¼	88½
48	Hud & Man adj inc 5s, 1957	69¼	65	65
15	Hum Oil & Ref 5½s, 1932	102¼	101¼	101¼
	I			
33	Illinois Bell Tel 5s, 1956	106	105½	105½
48	Illinois Cent 4¾s, 1966	55	52	52
2	I C & C S L & N O rfg 5s, 1963, A	58	58	58
29	Inland St 4½s, 1978, A	88	85	85
30	Interb R Transit 7s, 1932	76	73¼	73¼
124	Interb R Tr rfg 5s, 1966	55½	51½	51½
8	Int Cement 5s, 1948	75	74	74
3	Int Gt Nor adj 6s, 1952	34	30	30
37	Int Hydro Elec 6s, 1944	57½	55	55
108	Int Match 5s, 1941, cvt	71	67	68⅛
12	Int Paper cvt 5s, 1947, A	66	63⅞	63⅞
59	Int T & T cvt 4½s, 1939	71¾	68	68
29	Int T & T deb 5s, 1955	63½	59	59
	K			
8	K C Southern rfg 5s, 1950	76½	75	75
2	K C Term 1st 4s, 1960	93	92½	92½
12	Kansas Gas & El 4½s, 1980	96	85⅛	96
	L			
14	Lac Gas St L 5½s, 1953	93	92¼	93
58	Lautaro Nitrate 6s, 1954	15¼	12	14⅜
2	Lehigh Val Pa con 4s, 2003	76	76	76
9	Liggett & Myers 5s, 1951	106¼	105½	105½
3	Loew's Inc 6s, 1941	95	93	94
13	Lorillard Co 5½s, 1937	92	91	91
	M			
5	Manhattan Ry 4s, 1990	44	44	44
15	McKesson & Rob 5½s, 1950	66¼	63	65
15	Midvale Steel cvt 5s, 1936	100⅝	100	100⅝
11	Mil El Ry & Lt 1st 5s, 1961, B	101¼	100	100
3	M S P & S S M 1st con 4s, 1938	48⅝	48¼	48¼
7	M K Tex adj 5s, 1967	64	62	62
41	Mo Pac cvt 5½s, 1949	57¼	53½	53½
72	Mo Pac 5s, 1977, F	71	66	66
168	Mo Pac gen 4s, 1975	50¾	41	41
93	Mo Pac 1st 5s, 1981	70¾	65	65
5	Mont Pow rfg 5s, 1943, A	103⅛	103	103
132	Nat Dairy 5¼s, 1948	97½	96	96
62	Natl Steel 5s, 1956	84	83½	84
1	N O Tex & Mex 5½s, 1954	50⅛	50⅛	50⅛
70	NYC & H R rf & imp 5s, 2013	97	95	96
18	NYC & H R deb 4s, 1934	99	98⅝	98⅝
5	N Y Ch & St L 5½s, 1974, A	65	61½	61½
99	N Y Ch & St L 4½s, 1978, C	55½	50	50
13	N Y Edison rfg 6½s, 1941	114	113¼	113¼
19	N Y N H & H 1st & rfg 4½s, 1967	86	83½	83½
36	N Y N H & H cvt 6s, 1948	103½	102½	102½
1	N Y Ry inc 6s, 1965	1¾	1¾	1¾
15	N Y Tel rfg 6s, 1941	105⅛	104⅞	104⅞
8	N Y Tel gen 4½s, 1939	104	103⅝	103⅝
17	N Y W & Bost 4½s, 1946	70½	68½	68½
81	Niagara Shares 5½s, 1950	81	80	80
50	Nor Am Co 5s, 1961	93	91¼	91¾
10	Nor Am Ed 5½s, 1963	101	99	100
13	Nor Am Ed 5s, 1969, C	94⅛	92½	93⅝
126	Nor Pac 6s, 2047, B	99	97⅞	98
12	Nor Pac pr lien 4s, 1997	90½	90	90½
20	Nor States Pow 5s, 1941, A	103	102	102½
	O			
29	Ore Wash R R & N 4s, 1961	90	86⅝	86⅝
	P			
14	Pac Gas & Elec 5s, 1942	103	102½	102⅝
4	Pac T & T 5s, 1937	106	106	106
8	Pan-Am P & Tr 6s, 1934	101¾	101¾	101¾
6	Penn Dix 6s, 1941, A	51	48	48
132	Penn P & Lt 4½s, 1981	96	94	94
22	Penn R R 4¾s, 1963	92½	90	90
51	Penn R R 4½s, 1970, D	81⅞	79	79
47	Phila Co 5s, 1967	98	96	96
47	Phil Read C & I 6s, 1949	49½	47½	48
29	Phillips Pet 5¼s, 1939	59½	57½	57½
24	Portland Gen El 4½s, 1960	80¼	78	78
7	Postal Tel & Cab 5s, 1953	44	43	43
6	Pub Serv El & G 4½s, 1970	103	103	103
9	Pure Oil 5½s, 1937	80	80	80
	R			
13	Reading gen 4½s, 1997, A	94	93½	93½
5	Rem Rand 5½s, 1947, ww	60	58	58
4	Richfield Oil Cal 6s, 1944	21¼	21	21¼
	S			
17	St L I M & S 4s, R & G div, 1933	90¾	90	90
100	St L S F 4½s, 1978	39¾	33½	34½
85	St L S F p in 4s, 1950, A	55	50	50¼
5	St L SW con 4s, 1932	74	74	74
1	Seaboard A L con 6s, 1945	8	8	8
16	Shell Pipe Line 5s, 1952	84½	82⅝	82⅝
47	Shell Un 5s, 1949, ww	67	66	67
9	Sinc C Oil col 7s, 1937	90½	89¼	89¼
27	Sinc Cr Oil 5½s, 1938	100⅛	99¾	99¾
5	Skelly Oil 5½s, 1939	88⅛	58⅛	58⅛
6	So Bell T & T 5s, 1941	105½	105	105
4	Sou Pac 4½s, 1968	80	79⅛	79⅛
19	Sou Pac 4½s, 1969, ww	83½	79¼	80½
50	So Pac 4½s, Ore Ln, 1977	93	91	91
14	South Ry con 5s, 1994	100½	100¼	100¼
15	South Ry gen 4s, 1956	63¾	61½	61½
26	S W Bell Tel 5s, 1954	106¼	106	106
60	St Oil N J deb 5s, 1946	103	102⅜	102¾
13	St Oil N Y 4½s, 1951	100	99⅞	100
	T			
12	Tenn El Pow rfg 6s, 1947, A	105	104½	104¾
65	Tex Corp 5s, cvt, 1944	90⅞	89	89
5	Tex & Pac 5s, 1980, D	76	76	76
97	Third Ave adj 5s, 1960	32	29½	30½
	U			
14	Un Pac 4½s, 1967	96¾	94¾	94¾
29	Un Pac gold 4s, 1968	90¾	87	87
14	Unit Drug Del 5s, 1953	97¼	95¾	95¾
53	U S Rub 5s, 1947	63	61	61
7	Utah Pow & Lt 5s, 1944	100⅜	99⅞	99⅞
39	Util Pow & Lt 5s, 1959, ww	52¼	47	49
	V			
11	Vanadium 5s, 1941	67½	65	67
26	Virginia Ry 5s, 1962	100½	99	99
	W			
13	Wabash rfg 5½s, 1975	43¾	40	41½
15	Wabash 5s, 1980, D	40⅛	39	39
32	Wabash 4½s, 1978, C	37½	36	36
53	Warner Bros P 6s, 1939	47½	38½	33½
2	Western Elec 5s, 1944	104	103½	104
52	West Maryland 4s, 1952	64¼	61	61
11	West Pac 1st 5s, 1946	60	60	60
13	Western Union 5s, 1951	100½	98½	98½
9	Western Union 5s, 1960	100	97½	97½
4	Wheeling Steel 4½s, 1953, B	68	67	68
5	Wilson & Co 1st 6s, 1941	88	87½	87¾
	Y			
4	Youngstown S & T 5s, 1978	88	86⅞	86⅞

FOREIGN BONDS.

Sales	Issue.	High.	Low.	Last.
	A			
2	Abitibi P & P 5s, 1953	42	42	42
4	Akershus 5s, 1963	77	77	77
10	Argentine 6s, 1957, A	46	43½	43⅞
5	Argentine 6s, sf, 1959, June	46	46	46
17	Argentine 6s, 1961, Feb	45⅞	44	44
12	Arg 6s, 1961, May	45	44½	45
20	Australia 5s, 1957	42½	42	42
11	Australia 4½s, 1956	40	40	38
2	Austria 7s, 1957, ctfs	55	55	55
	B			
43	Belgium 7s, 1956	99	95¾	95¾
34	Belgium 6s, 1955	95½	95	95¼
8	Berlin City Elec 6½s, 1951	41¾	41	41
17	Bolivia 8s, 1947	15	10½	15
6	Bolivia 7s, 1958	12¼	10	10
149	Bordeaux 6s, 1934	100⅜	99¼	99¼
20	Brazil 8s, 1941	28	26	28
21	Brazil 6½s, 1926-57	19	17	17
5	Brazil 6½s, 1927-57	19	19	19
1457	British 5½s, 1937	98	96½	96½
28	Buenos A 6s, 1961	24	22	24
11	Bulgaria 7½s, 1968	38⅜	35	38⅜
	C			
47	Canada 4½s, 1936	95⅞	94⅛	94⅛
14	Chile Mtg Bk 6s, 1961	14	12¼	13½
12	Chile 6s, 1960	18	17	17
1	Chile 6s, 1961, Jan	16	16	16
32	Colombia 6s, 1961, Oct	30	26	26
16	Czecho 8s, 1951	104¾	104	104½
	D			
3	Denmark 4½s, 1962	78	77¾	77¾
16	Deutsche Bk 6s, 1932	80	79	80
10	Duke Price Pow 6s, 1966	92⅞	90	90
	F			
39	French 7½s, 1941	117	117	117
6	French 7s, 1949	115	115	115
	G			
21	Ger C Agr Bk 6s, 1960, Oct	47¾	41	41
174	Ger Rep 7s, 1949	64½	57½	58¾
14	Ger Gen El 6s, 1948	47	45	45½
5	Gt Con El P Jap 7s, 1944	76⅝	73	73
	H			
23	Hung Munic 7½s, 1945	30	25	30
	I			
24	Ital Pub Util 7s, 1952	83	75½	75½
273	Italy 7s, 1951	96	91⅞	91⅞
	J			
332	Japan 6½s, 1954	101	100¾	101
	K			
57	Kreuger & Toll 5s, 1959	64	60	60
	M			
137	Milan City 6½s, 1952	71⅞	66½	71
2	Minas Geraes 6½s, 1959, ctfs	14½	14½	14½
	N			
1	New South Wales 5s, 1957	32	32	32
20	North German Lloyd 6s, 1947	37⅞	35	35
4	Norway 6s, 1944	93	92¾	92¾
37	Norway 5s, 1963	87	86	87
6	Nor Mun Bank 5s, 1967	88¾	88¾	88¾
5	Norwegian Hyd El 5½s, 1957	71	71	71
	O			
39	Orient Dev Ltd 5½s, 1958	84¼	81¼	81¼
	P			
19	Paris-Lyons Med 6s, 1958	102¾	100¼	100¼
28	Peru 1st 6s, 1960	9	8½	9
48	Poland 8s, 1950	46	40	42½
161	Poland 7s, 1947	40⅜	37	39⅜
	Q			
18	Queensland 6s, 1947	53	48¾	53
	R			
27	Rhine West 6s, 1955, ww	49½	44	44
6	Rio de Janeiro 6½s, 1953	14	12	12½
121	Rome 6½s, 1952	75	67½	75
10	Royal Dutch 4s, 1945	79½	78¼	79
	S			
7	Sao [illegible] St 7s, 1940	57⅛	57	57
27	Sax Pub Wks 7s, 1945	42	34	34
7	Sax Pub Wks 6½s, 1951	34½	33	33
56	Serbs Cts Slov 7s, 1962	38¼	35	35
35	Siemens & Hal 6½s, 1951	68⅞	66	67
14	Silesian Ld Assn 6s, 1947	30½	30¼	30¼
25	Sweden 5½s, 1954	97	95⅞	95⅞
35	Swiss 5½s, 1946	103⅞	103	103½
	T			
28	Toho El Pow 7s, 1955	90	84	86
48	Tokyo City 5½s, 1961	89	86⅛	86⅛
17	Tokyo El Lt 6s, 1953	68	64⅛	64⅛
	U			
27	Un Stl Wks 6½s, 1951, A	35	32	33¼
24	Uruguay 6s, 1960	31	30	30
	V			
6	Vienna City 6s, 1952	68	66	66
	W			
25	Westph Un El Pow 6s, 1953	32	29	30¼
	Y			
23	Yokohama 6s, 1961	90¾	89	89

Total sales today, $23,895,000. Previous day, $17,077,000. Week ago, $12,519,000. Year ago, $12,268,000. Two years ago, $9,287,000. January 1 to date, $2,068,681,000. Same year ago $2,052,106,000. Same two years ago, $2,154,511,000.

Curb Review

New York, Sept. 24 (A.P.).—The curb market today followed the swift form reversal that swept other security exchanges and many active shares lost all or most of their Wednesday gains. Sales totaled 500,000 shares, against 600,000 yesterday.

There was a fair degree of steadiness to the early dealings, but during the afternoon the trend was distinctly downward. Utilities led in activity and were also prominent in the day's weakness. Electric Bond & Share gave up 3½ points, which was exactly the size of Wednesday's advance. United Light A, American Light & Traction, American Gas, Consolidated Gas of Baltimore, Cleveland Electric, American Superpower and Middlewest Utilities showed losses ranging from a fraction to several points. Commonwealth Edison broke 9 to a new low. Associated Gas A was steady. Cities Service, active, closed ⅛ off.

Oils weakened also. Gulf lost 2¼ and Humble 4⅜, while in Standards of Indiana, Kentucky and Ohio the decline was between 1 and 3. Several pipe line shares were soft.

Some irregularity prevailed in the specialties, but firmness of Bigelow Sanford, Axton Fisher, British-American Tobacco B, Lerner Stores, Libby and Aluminum, Ltd., was more than offset by substantial declines in Deere, Aluminum of America, Singer, Newmont Mining, Parker Fust and Wilson Jones, among others. The range of losses in these was roughly 2 to 14.

Investment trusts were heavy. Blue Ridge preferred and Insull Utility yielded a couple of points. United Founders lost an early fractional gain.

LOCAL PRODUCE MARKET.

BUTTER—One-lb. prints, 34; tubs, 33.

POULTRY—Alive: Spring broilers, 3 lbs. and over, 26@28; spring broilers, 2 to 2½ lbs., 25@27; spring broilers, 1½ to 2 lbs., 23@24; Leghorns, 22@24; hens, large, 22@24; hens, small, 21@22; roosters, 14@15. Dressed: Spring broilers, 3 lbs. and over, 32@33; spring broilers 2 to 2½ lbs., 29@30; spring broilers, 1½ to 2 lbs., 27@28; Leghorns, 26@27; hens, 25; hens, small, 21; roosters, 15; ducks, Long Island, 21@22.

EGGS—Hennery, 30@32; current receipts, 18@20.

MEAT—Beef, prime, 16@16½; choice, 15@15½; good, 14@15; medium, 11½@12½; cow, good, 8½@9½; veals, top, 16@16½; medium, 12½@13; pork loins, 8 to 10 lbs. average, 20@21; 10 to 12 lbs. average, 19@19; 12 to 14 lbs. average, 15@16; lamb, top, 17; good, 16@17; medium, 14@16; fresh hams, 19; smoked hams, 21; strip bacon, 22@23; lard, bulk, 9; lard, packages, 9½@10.

CALVES—7.00@9.00.

LAMBS—4.00@7.50.

HOGS—Heavy, 5.70@5.80; medium, 5.70@5.90; light, 5.70.

PIGS—5.50; roughs, 3.25@4.25.

GRAPEFRUIT—Porto Rican, 5.00@5.50.

ORANGES—3.50@5.50.

LEMONS—Supplies, liberal; 10.00@12.00.

PINEAPPLES—4.00@4.50.

LIMES—Persian, per 100, 3.00; California, per 100, 1.75.

BEETS—Per 100 bunches, 3.00.

CARROTS—Per 100 bunches, 3.00.

CURRANTS—5.00.

CORN—Five-dozen sacks, 75@1.00.

TURNIPS — Supplies, light; market, steady; per bushel, 1.00.

PRUNES—1.00.

BANANAS—1.75@2.50.

WATERMELONS — Supplies, light; demand, moderate, 15@35.

CRANBERRIES—3.75.

MUSHROOMS—60@1.00.

PERSIAN MELONS—2.00@2.75.

FIGS—4.50.

KALE—Truck receipts, light; supplies, light; demand, moderate. Bushel baskets, 2.00.

HONEY DEWS—Supplies, light; 1.75@2.00.

DAMSONS—Two-peck baskets, 1.00@1.25.

CORN—75@1.00.

CUCUMBERS—1.50@1.75.

TOMATOES—Supplies, moderate; 50@75.

PEPPERS—65@75.

SQUASH—Supplies, light; 50@75.

APPLES — Truck receipts, moderate; supplies, moderate; demand, light; market, steady. Bushel baskets: Virginia, U. S. No. 1, 2½ inches up, Grimes, good color, 90@1.00; poor color, 65@75; fair condition, 50; U. S. No. 1, 2½ inches up, Northwestern Greenings, 60; Pennsylvania, U. S. No. 1, 2½ inches up, Rambos, 50@65.

CABBAGE — Supplies, liberal; demand, light; market, steady. New York, 90 and 100 lb. sacks, domestic, flat type, 1.10@1.25; fair condition, 90@1.00.

CELERY — Supplies, liberal; demand, light; market, steady. New York, 2-3 crates, washed, 4-5 dozen, 3.00@3.25; 2-3 dozen, 2.50@3.00. Michigan Highballs, washed, 50@75.

GRAPES—Truck receipts, light; Eastern stock: Supplies, light; demand, light; market, steady. Delaware, 12-quart climax baskets, various varieties, U. S. No. 1, 30@35; wasty, 25.

LETTUCE—Western supplies, moderate; demand, light; market, steady. California and Colorado, crates, Iceberg type, 4-5 dozen, best, 3.50; fair condition, 3.00@3.25; poor condition, 2.00@2.50. Eastern stock: Supplies, light; demand, light; market, steady. New York, 2-dozen crates, Big Boston type, best, 75; fair condition, 50; poorer lower.

ONIONS—Supplies, moderate; demand, light; market about steady. Michigan, New York and Indiana, 50-lb. sacks, yellows, U. S. No. 1, 1.25; Indiana and Ohio, 50-lb. sacks, whites, U. S. No. 1, small to medium, 1.50@1.75, few higher; Washington, 50-lb. sacks, Valencia type, U. S. No. 1, 3-inch minimum, 1.75@2.00.

PEACHES—Truck receipts, light; supplies, light; market, slightly stronger on good stock. Virginia, bushel baskets, Elbertas, U. S. No. 1, storage stock, 2-2¼ inch minimum, best, 75; overripe, 25@50; New Jersey, truck receipts, White Frees, U. S. No. 1, 2½-inch minimum, 1.25@1.50; Pennsylvania, truck receipts, bushel baskets, Elbertas, U. S. No. 1, 2-2¼ inch minimum, 1.00@1.25.

POTATOES — Supplies, moderate; demand, moderate; market, steady. New Jersey and Long Island, 150-lb. sacks, Cobblers, U. S. No. 1, 1.90@2.00.

SWEET POTATOES — Truck receipts, light; supplies, moderate; demand, slow; market, dull. North Carolina, bushel baskets, Jersey type, poorly graded, 25; stave barrels, Jersey type, U. S. No. 1, 1.50; Eastern Shore, Virginia, bushel hampers, Jersey type, U. S. No. 1, mostly around 50.

PEARS—Eastern stock: Supplies, light; demand, light; market, steady. New York, bushel baskets, Bartletts, U. S. No. 1, 2¼-inch minimum, mostly 2.00; Sheldons, 2¼-inch minimum, mostly 2.00; 2-inch minimum, 1.25@1.50; Seckels, 1¾-inch minimum, 1.50@1.75; ripe, 1.00@1.25; overripe, 50.

SNAP BEANS — Truck receipts, light; supplies, light; demand, slow; market, dull. Eastern Shore, Virginia, bushel hampers, flat type, 55@65; nearby, trucked-in stock supplying the market.

LIMA BEANS—Truck receipts, moderate; supplies, moderate; demand, light; market, weak. New Jersey, bushel hampers, 2.00; fair condition, 1.75.

OKRA—Express receipts, light; supplies, light; demand, light; market, dull. North Carolina, ½-bushel hampers, 50@75.

SPINACH—Truck receipts, light; supplies, light; demand, light; market, steady. Pennsylvania and Maryland, bushel baskets, 75@90.

CAULIFLOWER — Supplies, moderate; demand, light; market, steady. Colorado, pony crates, 2.00; Long Island, from mixed car, crates, 1.00@1.25.

QUINCES — Supplies, light; demand, light; market, steady. New York, from mixer car, 1.50@1.75, mostly 1.50.

EGGPLANT—Truck receipts, light; supplies, light; market, steady. New Jersey, bushel hampers, 75.

CANTALOUPES — Supplies, light; demand, light; market, steady. Colorado, pink meats, standard flats, 12s and 15s, 1.35@1.50; jumbo flats, 8s, 9s, 12s, 1.35@1.50; Hale's Best, standard flats, 12s and 15s, 1.35@1.40; jumbo flats, 8s to 12s, 1.50@1.60; standards, 36s and 45s, 2.50@2.75; jumbos, 36s and 45s, 3.00@3.25.

NEW YORK COTTON.

New York, Sept. 24 (A.P.).—A further advance in cotton at the opening here today on a continuation of the recent buying movement, promoted by strength in foreign markets, was followed by a severe decline under increased Southern selling or liquidation promoted by the weakness in stocks. December sold off from 6.85 to 6.41 and closed at the lowest, with the general market closing easy at net declines of 18 to 24 points.

The market opened very steady at an advance of 16 to 22 points, with the active months showing net gains of 22 to 25 points during the early trading on further buying to cover the short end of straddles between here and Liverpool, covering and further trade or commission house buying promoted by the big increase in the Liverpool spot sales and the strength of markets abroad.

Trading was very active, but there appeared to be enough Southern selling and realizing to check the advance around 6.83 for October and 7.16 for March. The demand tapered off after Liverpool closed and prices weakened during the afternoon under continued or increased Southern selling and liquidation or reselling by some of the recent buyers who were probably influenced by the weaker tone of the stock market. October broke to 6.20, while March sold off to 6.73, making declines of about 42 to 46 points from the high prices of the morning.

Liverpool cables attributed the advance there to heavy general buying and extensive short covering on the weakness of sterling exchange, and also reported a large turnover in cotton cloths and yarns. Spot sales in Liverpool for the day amounted to 45,000 bales of all kinds, including 18,000 bales of American, and the opinion was expressed in some quarters here that the English trade was showing a disposition to turn its sterling into cotton.

Egyptian cotton futures in Alexandria were reported 154 to 245 points higher and the futures market at Bombay was 4 rupees higher, with the Indian spot quotation in Liverpool 50 points higher. Southern selling here was said to be more active today, being particularly active in the last half hour.

Exports today, 15,541, making 364,649 so far this season. Port receipts, 34,670. U. S. port stocks, 3,032,400.

Futures:	High.	Low.	Close.
October	6.63	6.20	6.22
December	6.85	6.41	6.43
January	6.96	6.54	6.55
March	7.16	6.73	6.76
May	7.37	6.91	6.93
July	7.54	7.10	7.12

FOREIGN EXCHANGE.

New York, Sept. 24 (A.P.).—Foreign exchanges irregular. Great Britain in dollars, others in cents.

Great Britain—Demand, no; cables, 3.82; 60-day bills, no.
France—Demand, no; cables, 3.94.
Italy—Demand, no; cables, 510.
Belgium—Demand, 13.95.
Germany—Demand, 22.85.
Holland—Demand, 40.39.
Norway—Demand, 23.00.
Sweden—Demand, 26.60.
Denmark—Demand, 22.00.
Switzerland—Demand, 19.35.
Spain—Demand, 9.00.
Portugal—Demand, 4.46.
Greece—Demand, 1.28⅜.
Poland—Demand, 11.20.
Czechoslovakia—Demand, 2.96⅛.
Jugoslavia—Demand, 1.77.
Austria—Demand, 14.06.
Roumania—Demand, 0.59⅛.
Argentina—Demand, 24.50.
Brazil—Demand, 6.05.
Tokyo—Demand, 49.38.
Shanghai—Demand, 31.75.
Montreal—Demand, 93.75.
Mexico City—Demand (silver peso), 35.09.

PHILADELPHIA MARKETS.

Philadelphia, Sept. 24 (A.P.).—BUTTER—Top, 35@38; 92 score, 34.
Cheese, live and dressed poultry unchanged.
EGGS—Steady and unchanged. Receipts, 5,772.

COTTONSEED OIL MARKET.

New York, Sept. 24 (A.P.).—Cottonseed oil closed weak. Prime summer yellow, 3.90; prime crude, 3.12½@3.25; September, 3.95; October, 4.28; December, 4.40; January, 4.46; March, 4.55. Sales, eight contracts.

NEW YORK PRODUCE.

New York, Sept. 24 (A.P.).—BUTTER—14,784; firm; creamery, higher than extra, 34; extra (92 score), 33; first (88-91 score), 26¼@32.

CHEESE—304,797; steady.

EGGS—16,357; firm; mixed colors, regular packed, closely selected heavy, 25½@26; extras, 24@25; extra first, 22@22½; first, 21½; seconds, 17@20½; medium firsts, 17@18. Nearby white, regular packed, mediums, 28@33; nearby pullets, 21@25; nearby and Western hennery brown, fancy to extra fancy, 27@35; gathered brown extras, 25@26; extra first, 22½@23; first, 21½@22.

POULTRY—Dressed, weak; fowls, fresh, 16@28; frozen, 15@27; turkeys, fresh, 20@40. Live, irregular; fowls, by freight, 20@26; by express, 18@28; turkeys, freight, 25@30; express, 25@38.

SUGAR—Raw, was unchanged early today with a sale confirmed of 29,400 bags of Porto Rican for October shipment to a local refiner at 3.43 delivered. Buyers showed further interest at this price, but there was nothing on offer below 3.45. The refined market was unchanged at 4.55 for fine granulated. A continued good inquiry was reported but still limited to day to day requirements.

COFFEE—Spot steady; demand limited; Rio No. 7, 5; Santos, No. 4, 7¾@8.

BALTIMORE SECURITIES.

Baltimore, Sept. 24.—Closing prices:

Arundel Corporation	28½
Baltimore Trust old	3
Black & Decker	4¾
Com Credit pf	22½
Cons G E L & P	73
Cons G E L & P 5½% pf	109½
Emerson Br Sel C A	24
Fidelity & Deposit	101
Mfrs Finance vt	1
Maryland Casualty	11
Mer & Miners Tr Co	20
Monongah Pw 7% pf	25
New Amsterdam Cas	20
Stand Gas Equip pf	15
Union Trust	40
U S Fidelity & Guar	12¼
Western Nat Bank	32¼

BANK AND TRUST STOCKS.

New York, Sept. 24 (A.P.).—Over the counter market:

BANKS.	Bid.	Asked.
America	37	39
Chase National	44	46
Chat & Phen	38	40
Commercial	195	205
First National	2675	2775
Manhattan	44	46
National City	54¾	56¾
Public	25½	27½
TRUST COMPANIES.		
Bankers	68½	70½
Brooklyn Trust	260	270
Cen Hanover	160	164
Chemical	36	38
Continental	19	
Continental new	18	20
Corn Exchange	77	80
Empire	31⅛	33⅛
Guaranty	330	335
Irving	22	23
Manufacturers	35	38
N Y Trust	112	115
United States	2300	2400
INSURANCE.		
Aetna Cas & S	60	65
Aetna Life	37	39
Agricultural	80	90
Amer Home	10	13
Boston	385	425
Carolina	16	18
City of N Y	177	205
Conn Gen Life	70	75
Fireman's Ins	18	19¼
Glen Falls	30	32
Globe & Rut	315	365
Hanover	19½	21½
Kansas City	700	800
Maryland Cas	16	18
Mass Bond	60	75
National Fire	44½	46½
Prov Wash	35½	37½
St Paul Fire	140	150
Stuyvesant	34	38
Sun Life	650	800
Travelers	620	670

STOCK MOVEMENTS.

New York, Sept. 24 (A.P.).—What the stock market did:

	Thursday.	Wednesday.
Number of advances	128	563
Number of declines	524	131
Stocks unchanged	136	141
Total issues traded	788	[illegible]

SPORTS | FRIDAY SEPTEMBER 25 | The Washington Post. | FRIDAY SEPTEMBER 25 | SPORTS

MRS. VARE AND ENID WILSON GAIN GOLF SEMIFINAL

Helen Hicks Will Oppose U. S. Champion as Briton Meets Virginia Van Wie

Miss Wilson Defeats Marjorie Kerr, Also of England.

Miss Van Wie Victor by 2 Up and 1 Over Maureen Orcutt.

BUFFALO COUNTRY CLUB, Williamsville, N. Y., Sept. 24 (A.P.). The queen of American and British golf, Glenna Collett Vare and Enid Wilson, reached the semifinals of the United States women's championship today in company with two of this country's outstanding younger stars, Helen Hicks, of New York, and Virginia Van Wie, of Chicago.

The quarter-finals were featured by the sparkling triumph of Miss Van Wie over her New Jersey rival, Maureen Orcutt, of Englewood, 2 and 1, but produced no upsets. Mrs. Vare, the five-times champion, easily disposed of Mrs. Leo Federman, of New York, 5 and 4, while the British titleholder, Miss Wilson, scored over her countrywoman, Marjorie Kerr, 4 and 3. Miss Hicks eliminated the last California contender, Miss Leona Pressler, of San Gabriel, 4 and 3.

Mrs. Vare's opponent in the 18-hole semifinal matches tomorrow will be Miss Van Wie, while Miss Wilson plays Miss Hicks in a match that brings together two of the longest range feminine games in golf.

Virginia Van Wie Gains Revenge.

The 22-year-old girl, Miss Van Wie, who has twice been the national runner-up in the past three years, played supremely to force Miss Orcutt out of the title picture. Her victory atoned for her defeat by the New Jersey girl in the North and South finals last spring.

In spite of a penalty at thirteenth hole, where her second shot came to rest beneath an apple tree and was unplayable, Miss Van Wie played the 17 holes in 77 strokes, one over women's par for that distance. Miss Orcutt's total was 79, due chiefly to costly mistakes on the twelfth and seventeenth holes.

Mrs. Vare Piles Up Six-Hole Lead.

The other semifinalists scored impressively. Mrs. Vare was out in 39, two under women's par, and gained a 6-up lead that was too much for Mrs. Federman to do anything about. The champion's steadiness, especially around the greens, was conspicuous in contrast to the New York woman's wildness. Mrs. Federman took the tenth and thirteenth, her only winning holes, but Mrs. Vare shot a birdie four to end the match on the fourteenth.

Miss Hicks, out in 40, took swift advantage of Mrs. Pressler's erratic play to become 4 up at the ninth. The Long Island girl shot an eagle three on the second hole, and won four consecutive holes as her opponent battled with the rough and bunkers. Three putts cost Miss Hicks the sixth hole and represented her only lapse of the outgoing journey.

Mrs. Pressler Steadies.

Mrs. Pressler steadied and played fine golf, after Miss Hicks won the tenth with a 20-foot putt for a birdie three, but the best the Californian could do was prolong the match to the fifteenth green.

Miss Wilson had no trouble disposing of her English rival, Miss Kerr, after capturing four straight holes to become 4 up at the turn. After a brave start, Miss Kerr's game went to pieces. She was in traps on the seventh, eighth and ninth. Safely entrenched, Miss Wilson played conservatively to close out the match at the fifteenth hole.

Booth, in Scrimmage, Exhibits His Old Skill

New Haven, Conn., Sept. 24 (U.P.). Capt. Albie Booth, of the Yale football varsity, got into real scrimmage today for the first time this season, dispelling all reports that he is not in the best of condition. Booth scored the only touchdown against a strong Gray team in the half hour scrimmage. Sullivan was at quarter for the varsity and Booth and Taylor at half back, with Muhlfeld filling the full back berth. The excellent forward passing was commended by the coaches. A long drill in fundamentals composed the afternoon drill.

Major League Statistics

AMERICAN LEAGUE.

STANDING OF THE TEAMS.

	W.	L.	Pct.
Philadelphia	106	44	.707
WASHINGTON	92	58	.613
New York	90	59	.604
Cleveland	76	76	.500
Boston	61	89	.407
Detroit	61	91	.401
St. Louis	60	90	.400
Chicago	55	94	.369

YESTERDAY'S RESULTS.

Philadelphia, 9; Boston, 4.
Cleveland, 6; Detroit, 4.
Only games scheduled.

TODAY'S GAMES.

WASHINGTON at New York.
Boston at Philadelphia.
Chicago at St. Louis.
Others not scheduled.

NATIONAL LEAGUE.

STANDING OF THE TEAMS.

	W.	L.	Pct.
St. Louis	98	53	.649
New York	87	64	.576
Chicago	82	70	.539
Brooklyn	78	73	.517
Pittsburgh	75	77	.493
Philadelphia	65	87	.428
Boston	63	89	.414
Cincinnati	58	93	.384

YESTERDAY'S RESULTS.

Philadelphia, 5; Pittsburgh, 1.
Only game scheduled.

TODAY'S GAMES.

New York at Brooklyn.
Philadelphia at Boston.
St. Louis at Cincinnati.
Others not scheduled.

TOMORROW'S FOOTBALL GAMES

(With scores when same teams met last year.)

LOCAL.

Georgetown vs. Lebanon Valley, at Griffith Stadium.
Maryland (60) vs. Washington College (6), at College Park.
George Washington vs. Shenandoah, at Central Stadium.

EAST.

Boston College (64) vs. Catholic University (7).
Amherst vs. Connecticut Aggies.
Brown vs. Colby.
*Bucknell (14) vs. St. Thomas (0).
Buffalo (2) vs. Carnegie Tech (75).
Colgate vs. Niagara.
Columbia (48) vs. Middlebury (0).
Concord vs. Davis-Elkins.
Cornell (66) vs. Clarkson (0).
Dartmouth (79) vs. Norwich (0).
Fordham vs. Thiel.
Geneva vs. St. Francis.
Holy Cross (30) vs. St. Bonaventure (0).
Lafayette vs. Baltimore.
Lehigh (12) vs. Ursinus (0).
Maine (13) vs. Rhode Island (12).
New Hampshire (20) vs. Lowell Textile (0).
New York University (35) vs. Hobart (0).
Penn State vs. Waynesburg.
Pittsburgh vs. Miami.
Rutgers (6) vs. Providence (12).
Syracuse (34) vs. St. Lawrence (6).
Army vs. Ohio Northern.
Vermont (7) vs. Union (19).
Villanova vs. Loyola.
W. and J. vs. W. Va. Wesleyan.
W. Virginia (7) vs. Duquesne (0).
Williams vs. Boston U.

SOUTH.

Alabama (43) vs. Howard (0).
Citadel vs. Mercer.
Clemson (28) vs. Presbyterian (7).
Emory-Henry vs. Carson Newman.
Furman (49) vs. Newberry (0).
North Carolina (13) vs. Wake Forest (7).
N. C. State (0) vs. Davidson (12).
Oglethorpe (6) vs. Chattanooga (20).
Roanoke vs. Elon.
Sewanee (14) vs. Tennessee Poly (0).
South Carolina (22) vs. Duke (0).
Tech.
Southern Methodist vs. Denton
Tennessee (54) vs. Maryville (0).
Texas vs. Simmons.
Texas Aggies (43) vs. Southwestern (0).
Tulane vs. Mississippi.
Vanderbilt vs. Bowling Green.
Virginia (48) vs. Randolph-Macon (0).
V. M. I. (12) vs. Richmond (0).
V. P. I. vs. King.
Washington-Lee (15) vs. Hampden-Sidney (0).
William-Mary (24) vs. Guilford (0).

MIDWEST.

Chicago (7) vs. Hillsdale (6).
Chicago vs. Cornell (Iowa).
Creighton vs. Baker.
Indiana vs. Ohio U.
Iowa State vs. Simpson.
Kansas vs. Colorado Aggies.
Michigan State (28) vs. Alma (0).
Minnesota vs. North Dakota Aggies.
Minnesota vs. Ripon.
Nebraska vs. South Dakota U.
North Dakota U. vs. St. Olaf.
Wabash vs. Indiana Central.

WEST.

California (19) vs. Santa Clara (7).
Idaho (46) vs. Whitman (0).
Montana (52) vs. Mt. St. Charles (0).
Oregon (51) vs. Williamette (0).
Oregon Aggies vs. Colorado.
Southern California vs. St. Mary's.
Stanford (18) vs. Olympic Club (0).
Washington vs. Utah.
Washington State (47) vs. College of Idaho (12).
*Friday games.

Army Coaches Polish Attack for Saturday

West Point, N. Y., Sept. 24 (U.P.). Army's offensive got a final polish today for the Ohio Northern game Saturday. Running plays featured but one long forward pass, Carver to Shegibam at right end, resulted in a touchdown. For tomorrow Maj. Sasse has ordered light work, consisting of signal rehearsals and a kicking and passing drill.

American League Champions Mark Time Until World Series

Associated Press Photo.

The Athletics are enjoying a 16-day respite dating from the time they clinched their third straight American League pennant September 15 to the start of the world series, October 1. Left to right (front row), Palmisano, McNair, Foxx, Walberg, Mascot Dipeizio, Dr. E. E. Ebling, Boley, Todt, Earl Mack; (middle row), Grove, Miller, Cochrane, Collins, Manager Mack, Kid Gleason, Rommel, Simmons, Bishop, Moore, Dykes; (back row), Mahaffey, Williams, Cramer, Hoyt, Haas, McDonald, Krauss, Heving, Peterson.

DUSEK BEATS ROEBUCK TO PUNCHES

Indian Flattened by Rocking Cradle as 7,000 Watch.

By BOB CONSIDINE.

ROUGH RUDY DUSEK, who is so tough they're going to break him up for D street steaks, made a triumphant return to Washington's wrestle-dumb last night at Griffith Stadium when he butted, jolted, threw, knocked, kicked and cradle-rocked Big Tiny Roebuck into a limp mass of protoplasm in the union time of 40 minutes.

Wesley Eddy, in all his pristine glory, never had a homecoming like Rudy had last night. The sabertoothed 218-pound bone bender was welcomed home from his home town of Lincoln, Nebr., by nearly 7,000 gore-starved citizens, who, since Master Dusek departed early last August, have compared all other pifformahs to this fist-swinging, scowling muscle rippler.

Tiny was never in the show last night. Dusek was a raging little dynamo, sprung loose from its moorings and leaving a chaotic trail of debris in the ring after him. He was a strong young tiger, charging in and out of the ponderous waving of the eighth of a ton tower of Haskell Indian.

Dusek's Hand Rocks The Cradle.

Dusek's winning hold was his customary rocking cradle, a ghastly looking affair, appreciated only when seen, but that was just the finishing touch. Roebuck, although he probably is wrestling hundreds of miles from here tonight, was all in last night, or else George Arliss might as well auction off the grease paint. Two rocking cradles and a series of Thor-hammers had him groggy in the middle of the bout, and a trip out of the ring flush into the ball park infield aided his cause in no way.

Dusek never let him rest, and himself suffered only from two good headlocks of Tiny's and an abortive airplane spin, neither of which did appreciable damage. The end came when Roebuck, evidently with his last vestige of energy or willingness, made three flying tackles in the neighborhood of his accomplice, who sunk to the mat while the Graf Roebuck was sailing over, and kicked hard and true right in the gondola. Dusek had to lift the Indian off of the floor to throw him.

Rudy forgot his lines several times during the show, and departed from the role Mr. Turner made for him during the past season. He fled from Tiny's elephantine rushes three times, and twice deserted the ring for the safety of the infield, but it is not likely that his "home town" propensities have suffered. Watch out for a Steele-Dusek match.

Well, they had some other torso tableaux preceding the big bout. In the semifinal round of the double-

Continued on Page 18, Column 5.

Giants, Yanks and Charity Win as 44,000 Fans Watch Robins Absorb 2 Beatings

POLO GROUNDS, New York, Sept. 24 (A.P.).—The Brooklyn Robins, gluttons for punishment, stood up and took it twice today for the benefit of the unemployed and 44,000 wild-eyed interborough fans.

With any claims they might have to the city title at stake, the Robins first took a 3-to-1 beating from their National League neighbors, the Giants. Then, after an hour's pause in which they held something approximating the major league olympics, Uncle Robbie's boys came right back to catch a trimming from the Yankees of the American League, 5 to 1.

Homers Decide Both Games.

Southpaw pitchers and home run knockers proved the Dodgers' undoing in each instance. In the opening battle it was Bill Walker's hurling and Johnny Vergez's home run into the right field stands with one on that turned them back. In the nightcap they found themselves puzzled by Big Ed Wells, and Yankee home runs accounted for four of the victors' runs Lyn Lary and Bill Dickey each planted one with the bases empty, while Lou Gehrig belted another with Sewell on second.

What today's hilarious program did toward settling the metropolitan title, it was difficult to say. The Yankees, who defeated the Giants in a previous charity game, emerged with the strongest claim. At any rate, the three engagements put something over $107,000 into Mayor Walker's fund for the unemployed.

The mayor was very much on hand. He led the opening parade. He stayed around to help officiate in the field contents and then presented the winners with wrist watches and other paraphernalia.

Chapman Best in Baseball Throw.

Ben Chapman, Yankee outfielder, and his teammate, Babe Ruth, carried off a lion's share of honors in the field events. Ruth set a new record for fungo hitting, 421 feet and 3 inches. The former mark, 419 feet, was said to have been held by Big Ed Walsh, then of the Chicago White Sox.

Chapman captured the baseball throw with a heave of 392 feet 10 inches, and in a special event against time did 100 yards in 10.6, said to be the fastest time ever made on grass.

Lefty O'Doul, Brooklyn's hefty outfielder, ran to first base faster than eight rivals, in 3.3 seconds.

Ethan Allen, of the Giants, won the base-circling contest in 13.8 seconds.

Brooklyn.	AB	H	O	A	New York.	AB	H	O	A
Sothern.cf	4	0	3	0	Allen.rf	4	1	2	0
Bressler.lf	4	0	2	0	Leach.lf	3	0	3	0
Herman.rf	3	1	1	0	Terry.1b	3	1	11	0
Bis'ette.1b	3	0	11	0	Fullis.cf	2	0	3	0
Finn.2b	3	0	1	3	H'field.2b	3	0	2	4
Th'pson.ss	4	2	1	3	Vergez.3b	3	2	1	3
Reis.3b	3	1	1	2	Marshall.ss	3	1	3	6
Lombardi.c	4	0	4	1	O'Farrell.c	3	0	2	0
A.Moore.p	2	1	0	2	Walker.p	3	[illegible]	0	1
*Picinich	1	0	0	0					
Day.p	0	0	0	0	Totals	27	5	27	14
Totals	32	5	24	11					

*Batted for A. Moore in eighth.

Brooklyn .... 0 0 0 0 0 0 0 0 1—1
New York .... 0 1 0 0 0 0 0 2 0 x—3

Runs—Vergez (2), Terry, Bissonette. Errors—Thompson, Terry. Runs batted in—Vergez (2), Thompson. Two-base hit—Ellen. Home run—Vergez. Sacrifice—Fullis. Double play—Hunnefield to Marshall to Terry. Left on bases—New York, 1; Brooklyn, 7. First base on balls—Off Walker, 3. Struck out—By Walker, 2; by A. Moore, 3. Hits—Off A. Moore, 5 in 7 innings; off Day, 0 in 1 inning. Losing pitcher—A. Moore. Umpires—Van Graflan, Klem, Dinnen and Stark. Time of game—One hour 30 minutes.

N. Y. (A.).	AB	H	O	A	Brooklyn.	AB	H	O	A
Byrd.cf	5	0	5	0	Freder'k.cf	5	2	1	0
Sewell.3b	5	2	1	1	O'Doul.lf	4	1	0	0
Ruth.rf	5	0	3	0	Herman.rf	4	1	1	0
Hoag.rf	0	0	0	0	Bis'ette.1b	3	0	10	0
Gehrig.1b	4	2	5	0	Wright.ss	3	0	1	3
Chapman.lf	5	3	1	0	Th'pson.ss	1	0	0	0
Lary.ss	5	3	1	2	Reis.3b	4	0	0	0
Dickey.c	5	2	9	0	Finn.2b	4	1	2	4
Lazzeri.2b	3	1	2	2	Lopez.c	4	2	9	1
Wells.p	4	1	0	1	Heimach.p	2	0	0	0
					Shaute.p	0	0	0	1
Totals	41	14	27	6	*Bressler	1	0	0	0
					Day.p	0	0	0	0
					†Sothern	1	0	0	0
					Totals	36	7	27	10

*Batted for Shaute in eighth.
†Batted for Day in ninth.

New York A. L.) ... 0 0 0 0 2 1 2 0 0—5
Brooklyn (N. L.) ... 0 0 0 0 0 0 0 1 0—1

Runs—Gehrig (2), Sewell, Lary, Dickey, Frederick. Errors—Lazzeri (2), Wright, Lopez. Runs batted in—Lary, Dickey, Chapman, Gehrig (2), Herman. Two-base hits—Gehrig, Sewell, Chapman, Dickey, Lazzeri, Lary. Home runs—Lary, Dickey, Gehrig. Double play—Finn to Wright to Bissonette. Left on bases—New York, 11; Brooklyn, 9. First base on balls—Off Heimach, 1; off Shaute, 1; off Wells, 1. Struck out—By Heimach, 7; by Wells, 6; by Shaute, 2. Hits—Off Heimach, 7 in 5 innings (none out in sixth); off Shaute, 5 in 3 innings; off Day, 2 in 1 inning. Losing pitcher—Heimach. Umpires—Klem, Dinneen, Stark and Van Graflan. Time of game—1 hour 43 minutes.

GROVE GAINS 31ST WIN OF SEASON

Holds Red Sox to 5 Hits as Athletics Triumph, 9-4.

PHILADELPHIA, Sept. 24 (A.P.).—Lefty Grove held the Boston Red Sox to five hits and turned in his thirty-first victory of the season against three defeats for the Philadelphia Athletics today. The score of the triumph was 9 to 4.

Wilcy Moore, opposed to the great left hander, was pounded almost at will. The champions piled up seven of their runs in four successive innings in the middle of the game.

Boston.	AB	H	O	A	Phila.	AB	H	O	A
Olsen.2b	3	0	5	8	Bishop.2b	4	1	1	3
Stumpf.cf	4	0	1	0	Haas.cf	4	3	4	0
Sw'ney.1b	4	1	11	0	Cochrane.c	5	3	5	0
Webb.rf	4	1	2	0	Simmons.lf	5	1	1	0
O.Miller.3b	4	1	2	1	Foxx.1b	5	1	10	1
Rhyne.ss	4	1	2	3	E.Miller.rf	4	0	4	0
Rothrock.lf	3	0	0	0	Dykes.3b	4	2	0	2
Connelly.c	3	0	2	0	Williams.ss	3	0	1	2
Moore.p	2	0	0	3	Grove.p	4	1	1	2
*Pickering	1	0	0	0	Totals	37	12	27	11
Totals	32	5	24	15					

*Batted for Moore in ninth inning.

Boston .... 0 1 0 0 0 0 0 0 3—4
Philadelphia ...... 0 0 2 1 1 3 0 2 x—9

Runs—Bishop (3), Haas, Foxx, Dykes, Williams (2), Grove, Olsen, Sweeney, Webb, O. Miller. Errors—O. Miller (2), Rhyne, Williams. Runs batted in—Rhyne, Sweeney, O. Miller (2), Cochrane (3), Williams, Simmons, Grove, Haas. Two-base hits—Dykes (2), Haas, O. Miller. Three-base hit—O. Miller. Stolen base—Cochrane. Double plays—Olsen to Sweeney; Williams to Bishop to Foxx; Olsen to Rhyne to Sweeney; O. Miller to Olsen to Sweeney. Left on bases—Boston, 2; Philadelphia, 7. First base on balls—Off Moore, 3; off Grove, 1. Struck out—By Moore, 2; by Grove, 4. Wild pitch—Moore. Passed ball—Connolly. Umpires—McGowan, Nallin and Owens. Time of game—1 hour 22 minutes.

Cleveland Rookie Beats Tigers, 6-4

Cleveland, Sept. 24 (A.P.).—The Cleveland Indians won the series opener from the Detroit Tigers today, 6 to 4, by combing Earl Whitehill for thirteen hits while recruit Hildebrand limited the visitors to six blows.

Detroit.	AB	H	O	A	Cleveland.	AB	H	O	A
Johnson.rf	4	1	1	1	Kamm.3b	5	4	2	3
Gehr'r.2b	5	1	4	2	Porter.rf	4	0	3	0
Stone.lf	4	2	3	0	Averill.cf	3	0	2	0
Alexa'r.1b	3	2	8	1	Vosmik.lf	4	2	0	0
Doljack.cf	4	0	1	0	Hodapp.2b	4	2	2	9
Rogell.ss	3	1	2	2	Con'tser.1b	4	1	15	0
Rich'son.3b	4	0	2	3	Sewell.c	4	1	2	1
Desautels.c	3	0	2	1	M'tague.ss	3	1	1	1
*H.Walker	1	0	0	0	Hildebr'd.p	4	2	0	1
Whitehill.p	3	0	1	0					
†G.Walker	1	1	0	0	Totals	35	13	27	15
Totals	35	8	24	10					

*Batted for Desautels in ninth.
†Batted for Whitehill in ninth.

Detroit .... 1 0 0 0 0 3 0 0 0—4
Cleveland .... 4 0 0 0 0 0 1 1 x—6

Runs—Kamm, Porter, Averill, Hodapp, Montague, Vosmik, Stone (2), Gehringer, Alexander. Error—Montague. Runs batted in—Hodapp (2), Kamm, Averill, Vosmik, Connatser, Alexander (2), Rogell. Two-base hits—Hodapp, Alexander, Kamm, Johnson. Stolen base—Doljack. Left on bases—Detroit, 8; Cleveland, 8. First base on balls—Off Whitehill, 3; off Hildebrand, 4. Struck out—By Whitehill, 2; by Hildebrand, 2. Umpires—Ormsby and Hildebrand. Time of game—1 hour 45 minutes.

BATTALINO BEATEN.

Cincinnati, Ohio, Sept. 24 (A.P.). Bushy Graham, Utica (N. Y.) featherweight, won a ten-round decision over Bat Battalino, Hartford, Conn., world's champion, in a nontitle bout at Redland Field here tonight. Battalino weighed 131¼ and Graham 127½.

Nats to Rely On Crowder Today

Pennock to Hurl for Yanks in Battle for Second Place.

Nats Need 2 Wins in 4 Games; 10 in Row Crowder's Goal.

Special to The Washington Post.

NEW YORK, Sept. 24.—The Nats and Yankees were at ease today, but the morrow will bring a renewal of the battle for second place and the material difference between second and third place shares of the world series money.

On the good right arm of Alvin Crowder, who will be seeking his tenth consecutive victory and a $500 bonus, rests Washington's hopes of shoving the Yankees a bit deeper into third place and approaching within a half game of clinching second money.

The Nats enter the second game of this four-game series with a lead of a game and a half, which looms large with only four more contests before the season has run its string. The Yankees, to maintain a chance for second place, must win at least two of the three remaining games with Washington, or sweep all three.

Game to Prove Turning Point.

Should Washington win tomorrow's fray, it could lose the remaining two games with New York and still gain second place by beating Boston in the final game of the season. Tomorrow's game promises to be the turning point in the second-place fight in any event.

The Yankees will stake their chances on the left arm of Herb Pennock, veteran of many a campaign. Lefty Gomez, their best bet, pitched Wednesday and lost and Charley Ruffing, their second ace, is not yet ready after his effort against Wesley Ferrell on Tuesday.

The two teams complete their series with a double-header on Saturday and the Yankees will make a last stand with Gomez and Ruffing in the box. Fred Marberry is a certain starter for Washington in one of the games, with the other likely to devolve upon either Carl Fischer or Bob Burke.

Johnson Has Full Strength.

Manager Walter Johnson has available his strongest lineup for tomorrow's game with Sammy West's arm now in throwing condition and Heinie Manush recovered from a slight attack of lumbago. These two, with Sam Rice, or Davis Harris, probably the latter, will comprise the outfield.

New York has a one-game edge in the contests between the two teams thus far this season, having won ten of the nineteen games played. The Nats can even the series by winning tomorrow. Last year the Yankees were the Nats' pet victims, winning only five of the clubs' 22 games.

Pirates Bow to Phils In Final Home Game

Pittsburgh, Sept. 24 (A.P.).—The Pittsburgh Pirates ended their home season today by dropping the rubber game of a three contest series to Philadelphia, 5 to 1. Jim Elliott, in setting down the Pirates with five hits, turned in his ninteenth victory of the season. French, the losing hurler, was nicked for a run in four successive innings.

Phila.	AB	H	O	A	Pittsburgh.	AB	H	O	A
Brickell.cf	3	0	3	0	L.Waner.cf	4	1	6	0
Friberg.2b	3	3	3	5	Com'sky.lf	4	0	1	0
Klein.rf	4	0	4	0	Suhr.1b	4	0	8	0
Hurst.1b	4	0	9	0	Traynor.3b	3	0	0	1
Wh'ney.3b	4	2	0	2	P.Waner.rf	3	1	2	0
Davis.c	4	2	2	0	Piet.2b	4	0	3	4
Taitt.lf	3	0	0	0	Sankey.ss	4	1	1	2
Wil'ham.ss	3	1	6	4	Finney.c	4	1	6	0
J.Elliott.p	3	0	0	2	French.p	2	1	0	3
					*Steinecke	1	0	0	0
Totals	31	8	27	13	Osborn.p	0	0	0	0
					Totals	33	5	27	10

*Batted for French in seventh inning.

Philadelphia .... 0 [illegible] 1 1 0 1 0 0—5
Pittsburgh .... 0 0 0 0 1 0 0 0 0—1

Runs—Whitney (2), Brickell, Willingham, Finney. Error—Willingham. Runs batted in—Davis (2), Klein, Comorosky, Friberg. Two-base hits—Whitney (2), Willingham. Three-base hits—L. Waner, Friberg. Sacrifices—Taitt, Friberg, J. Elliott. Double play—French to Sankey to Suhr. Left on bases—Philadelphia, 4; Pittsburgh, 7. First base on balls—Off French, 2; off Elliott, 2. Struck out—By French, 4; by Elliott, 2; by Osborn, 2. Hits—Off French, 8 in 7 innings; off Osborn, 0 in 2 innings. Wild pitch—French. Losing pitcher—French. Umpires—Barr, Pfirman and Quigley. Time of game—1 hour 23 minutes.

This MORNING with SHIRLEY L. POVICH

THE National League's dead ball, which has caused batting averages to skid from 20 to 60 points this season, will undergo another test in the world series games at St. Louis, where the league's ball will be in play.

Lefty Grove and George Earnshaw, who have pinned back the ears of the rabbit ball in the American League with great success this season, figure to make the National League pellet play dead and roll over—and not over the fences, either.

◆

"Specialize" is the watchword of all of our best Success magazines in this age of highly developed competition, and the victory of Rochester in the International League pennant race is a striking commentary.

Rochester, one of the farms of the St. Louis Cardinals, drew its ball-playing talent almost entirely from the reserve material of the St. Louis Club, while Newark, the beneficiary of the surplus talent of the Athletics, Washington and the Yankees, the three leading American League teams, could finish only second.

◆

The Cardinals' farm system has yielded fine returns this season. Their branch organizations in three leagues have won championships making a total of four pennants that the St. Louis management must purchase for flag-raising ceremonies.

Closely following the triumph of the headquarters brigade in the National League race, Rochester won the flag in the International, Houston gained the pennant in the Texas League, and Springfield took the honors in the Western Association. A profitable year for the St. Louis network which is responsible for the high estate of the Cardinals in the major leagues. Their farms have provided the Cardinals with the ingredients of four pennant-winning teams in the last six years.

◆

St. Louis was the scene of baseball's best joke of the season this summer.

Rabbit Maranville, a member of the Cardinals' world series infield in 1928 and a favorite of St. Louis fans, had just been victimized by the "hidden ball" trick, his first offense in that direction in more than twenty years of major league baseball. It was a story that merited and gained the baseball headlines.

The manager of the St. Louis hotel where Maranville and the Braves were stopping was an old friend of the Rabbit's. He invited Maranville to dinner that evening, and in the course of the repast there was no mention of Maranville's "hidden ball" episode. Knowing Maranville's fondness for ice cream, his host ordered an extra large portion for the Rabbit's desert. Maranville smacked his lips and dipped his soon deep into the heaping plate. It struck something hard Maranville investigated. There, in the center of the ice cream, reposed a hidden baseball.

◆

Jack Sharkey's request that his fight with Primo Carnera October 1 be canceled due to an injured hand is reason enough to hoist an eyebrow and mull the real reason.

As a matter of fact, there has been no concerted rush for tickets to the Ebbets Field spectacle, and the world series speculation, the opening guns of the football season and the big golf and polo events have overshadowed the fight in the public prints.

Even Tex Rickard, master of the ballyhoo, never intimated that one of his big bouts would be called off. But Sharkey's plea did serve to draw attention to the fact that a fight was scheduled. The intimation that Sharkey was afraid of Carnera's size and that the bout was fixed only serves to agitate an apathetic interest of the fans.

Now that the bout has been steamed up a bit with a novel piece of ballyhoo, Sharkey's injured hand will probably undergo a miraculous recovery, and he will meet Carnera October 12. Or maybe I'm wrong.

Browns Rout Cards, 7-4, in Charity Game

St. Louis, Sept. 24 (A.P.).—The St. Louis Cardinals, 1931 National League champions, bowed before the Browns here today, 7 to 4, in a charity game witnessed by 20,000.

The Browns got to Burleigh Grimes, Cardinal ace, for 6 runs in the fifth inning today, and Flint Rhem took up the pitching burden. He was relieved by Allyn Stout.

The proceeds of the game were $30,250 which will go to the unemployed of St. Louis.

Browns.	AB	H	O	A	Cardinals.	AB	H	O	A
Schulte.cf	4	1	2	0	High.3b	4	1	1	3
Burns.1b	5	2	3	1	Watkins.rf	4	1	2	0
Goslin.lf	4	3	2	0	Frisch.2b	4	1	4	4
Kress.3b	4	1	0	1	Collins.1b	4	0	10	0
Melillo.2b	5	2	2	5	Hafey.lf	2	1	0	0
B'court.rf	5	1	5	0	Martin.cf	4	0	3	0
Bengough.c	5	0	7	0	Wilson.c	4	2	6	0
Levey.ss	4	2	5	1	Gelbert.ss	3	1	1	4
Coffman.p	0	0	0	0	Flowers.ss	1	0	0	1
Stewart.p	4	2	1	0	Grimes.p	2	0	0	1
Totals	40	14	27	8	Rhem.p	1	0	0	2
					Stout.p	0	0	0	0
					*Roettger	1	0	0	0
					†Blades	1	0	0	0
					‡Mancuso	1	0	0	0
					Totals	36	6	27	13

*Batted for Rhem in eighth.
†Batted for High in ninth.
‡Batted for Rhem in ninth.

Browns (A.) ...... 0 0 0 0 6 0 1 0 0—7
Cardinals (N.) ...... 4 0 0 0 0 0 0 0 0—4

Runs—Schulte, Burns, Goslin (2), Kress, Levey, Stewart, High, Watkins, Frisch, Collins. Errors—Burns (2), Goslin, Gelbert, Flowers. Runs batted in—Hafey, Martin, Wilson, Burns, Goslin (2), Kress, Bettencourt (2). Two-base hits—Wilson, Levey, Goslin, Hafey. Sacrifice—Kress. Double plays—Gelbert to Frisch to Collins, Frisch to Gelbert to Collins. Left on bases—Brown, 9; Cardinals, 8. First base on balls—Off Coffman, 2; off Stewart, 1; off Rhem, 1. Struck out—By Stewart, 7; by Grimes, 2; by Rhem, 1; by Stout, 1. Hits—Off Coffman, 2 in 1-3 inning; off Stewart, 4 in 8 2-3 innings; off Grimes, 11 in 5 innings; off Rhem, 1 in 3 innings; off Stout, 2 in 1 inning. Passed ball—Wilson. Winning pitcher—Stewart. Losing pitcher—Grimes. Umpires—Reardon, Guthrie, Magerkurth, Moriarty. Time of game—1 hour 56 minutes.

MERIDIANS TO MEET.

The Meridian football team will meet tonight at 2715 Fourteenth street northwest at 7:30 o'clock.

Cullinane's Net 65 Best In Press Building Tourney

Capital Women Win; Pitt Honored at Manor; Maryland State Open Starts Today; Mrs. Dowdall Gains Title.

By HENRY LITCHFIELD WEST.

LEO CULLINANE, of the New York Herald-Tribune bureau, and who is still a younger player with his golf confined to the public links, yesterday captured the National Press Building trophy in the tournament played on the course of the Indian Spring Club, competition being eighteen holes medal play, handicap allowance.

He played the course in 89 strokes, and with his 24 handicap had a net 65, which so far spread-eagled the field that, as in the famous Kentucky horse race, there was no second. He won by a margin of seven strokes.

The low gross score of the day was turned in by Percy S. Ridsdale, whose card was 84, while P. T. Cook and Paul Y. Anderson tied for second low gross with 87, Anderson naturally lamenting the fact that he had five 6's on his card, due to three-putt greens. The event attracted 65 contestants, whose scores covered a wide range.

Seward Gains Second Low Net.

The second low net was recorded by P. F. Seward, whose card was 96—24—72. The scores made by all the other contestants were as follows:

F. N. Butcher, 109, 23—86; H. K. Phillips, 107, 21—86; Wilson Batten, 122, 29—93; C. J. Sterner, 107, 21—86; S. B. Foy, 115, 25—90; J. S. Surrock, 106, 19—87; Charles O. Smith, 96, 20—76; Carter Field, 104, 20—84; Harry T. Peters, 120, 24—96; Paul Wooten, 115, 27—88; L. M. Esch, 117, 23—94; A. M. Hahn, 122, 29—93; Stanley Glaser, 124, 26—98; John S. Scofield, 102, 19—83; Edward Kelly, 108, 27—81; A. P. Erb, 114, 24—90.

William J. McEvoy, 93, 9—83; Thomas R. Shipp, 127, 24—103; W. C. Hunt, 115, 28—87; H. G. Jacobi, 103, 25—78; T. A. Babbington, 98, 24—74; R. I. Dennison, 111, 25—86; W. J. Jacobi, 111, 27—84; H. R. Crow, 118, 27—91; Leo Cullinane, 89, 24—65; J. F. Richter, 104, 25—79; G. T. Tarry, 98, 16—82; N. N. Wallach, 99, 24—75; J. P. Williams, 93, 13—80; P. T. Cook, 87, 6—81; E. J. Healy, 96, 16—80; P. C. Sebastian, 103, 22—81; G. W. Skavish, 110, 20—90; W. H. Krause, 92, 16—76.

C. L. Doggett, 106, 20—86; C. J. Junkin, 125, 25—100; W. M. Smith, 89, 14—75; Lucille Smith, 128, 30—98; Hazel Dutton, 136, 30—106; Dan R. Lamson, 111, 20—91; Ralph A. Collins, 115, 30—85; E. S. Leggett, 115, 30—82; Kenneth Clark, 124, 30—94; Lee Poe Hart, 123, 30—93; P. T. Seward, 96, 24—72; Helen K. Moberly, 135, 30—105; C. B. Des Jardins, 115, 22—93; R. F. Campbell, 108, 22—86; William Ullman, 101, 16—85; Leo V. Freudberg, 94, 16—78; P. S. Ridsdale, 84, 10—74; C. R. Thomas, 107, 25—82; A. K. Haxton, 110, 24—86; Edgare Markham, 110, 18—92; R. T. Edwards, 109, 16—93; H. E. Radcliffe, 98, 18—80; R. W. Westwood, 97, 15—82; Warren W. Wheaton, 94, 14—80; P. Y. Anderson, 87, 10—77; George R. Holmes, 90, 10—80; E. W. Gableman, 108, 22—86; Frank J. Albus, 95, 20—75; Edward Stewart, 103, 20—83; A. E. Steinem, 91, 15—76; L. G. Sutherland, 114, 26—88.

PRIZE WINNERS.

LOW GROSS—1, P. S. Ridsdale; 2, P. T. Cook and Paul Y. Anderson (tie); 4, W. M. Smith; 5, George R. Holmes; 6, A. E. Steinem; 7, W. J. McEvoy.
LOW NET—1, L. Cullinane; 2, C. O. Smith; 3, W. H. Krause; 4, P. F. Seward; 5, T. A. Babbington; 6, P. J. Albus; 7, L. V. Freudberg.
LOW GROSS, FIRST NINE—1, J. P. Williams; 2, W. W. Wheaton.
LOW GROSS, SECOND NINE—1, J. D. Scofield; 2, E. J. Healy.
LOW NET, FIRST NINE—1, H. F. Jacobi; 2, E. S. Leggett.
LOW NET, SECOND NINE—1, J. F. Richter; 2, A. K. Haxton.
MOST PARS—F. H. Butcher.
MOST BIRDIES—R. W. Westwood.
BEAU BRUMMEL—Nathan Wallard (3 years in succession).

Washington Team Wins.

A one-sided victory perched upon the banner of the all-Washington women's team which played yesterday on the course of the Chevy Chase Club against a team composed of women golfers from Baltimore. The final score was 30½ points in favor

Continued on Page 13, Column 2.

Grimes Nurses Fond Desire To Defeat Grove in Series

By SHERMAN McNALLY.

ST. LOUIS, Sept. 24 (A.P.).—Big Burleigh Grimes, Cardinal hurler, who has been tossing them up for National League batters these fifteen years, tonight loomed bigger than ever as a probable starter against the Athletics in the coming world series.

The veteran right hander's appearance in the charity game with the Browns this afternoon set wise tongues wagging with the explanation that he needed the workout following a recent sick spell. Earlier predictions that he might be reserved for relief work in the pinches were revised in view of Manager "Gabby" Street's apparent desire to test the big fellow out under fire.

Street Has Nothing To Say.

"Gabby," who often keeps his own counsel far better than his nickname might indicate, had nothing to say. Burleigh, less reticent, confesses his life's ambition is to beat his last year's rival, "Lefty" Grove, and he will let slip no opportunity to talk his manager into another chance of achieving it.

Paul Derringer, sensational rookie, and Bill Hallahan, the club's only southpaw moundsman, continued favorites for starting asignments in preseries gossip, as further discouraging reports were received on the state of Jesse Haines' injured shoulder.

The muscles, wrenched in a game with the Pirates, "have not come around as expected," Manager Street said today, expressing fear that Jesse "will not be ready." Should the series be prolonged, however, there appears a fair chance of his getting into one of the later games.

Derringer, Hallahan Have Good Records.

Both Derringer, freshman pitching sensation of the league, and Hallahan have season records comparing favorably with Grimes.' Each has won nearly a score of games, while Hallahan shared with Haines the Cards' two victories over the Athletics last fall.

Of the two remaining members of Street's big six, Sylvester Johnston, due to his increasing effectiveness as the summer progressed, is given a better chance than Flint Rhem of seeing early action in the series.

Jim Linsey, Allyn Stout and Tony Kaufmann will probably be held in reserve, following Manager Street's plan throughout most of the season.

Sharkey Delays Primo Bout; Loughran May Meet Giant

By EDWARD J. NEIL.

NEW YORK, Sept. 24 (A.P.).—Primo Carnera, the vast Venetian, and Jack Sharkey are scheduled to box fifteen rounds in Ebbets Field the night of October 12. But what with the hemming and hawing going the rounds today the only thing the faithful can be certain about is that October 12 will be Columbus Day. Tommy Loughran may tackle the giant in Ebbets Field October 1 or later, if a substitution is decided on.

After several days of complaint, Jack Sharkey appeared before four doctors at the New York State Athletic Commission today with an injured left finger and a request that the bout be postponed from the original date, October 1. Leon See, manager of Carnera, vehemently opposed the postponement.

Doctors Find Injury To Sharkey Slight.

The physicians found, however, that there was a swelling at the base of the little finger on Sharkey's left hand and that a few days' rest would repair the digit, injured originally in the Boston sailor's draw with Mickey Walker. After much argument the commission set October 12 as the new date, ordered both fighters to post $5,000 appearance forfeits by tomorrow noon, and gave Carnera permission to meet some "suitable" opponent at Ebbets Field October 1. Carnera insisted that he needed a match to keep in condition.

So while Jimmy Johnston, the promoter, hustled around to start negotiations with Loughran as Carnera's opponent on the first, Sharkey talked to newspapermen and indicated that he would not be ready to fight on the 12th of October either.

Does Not Think Fight Will Be Staged.

"Unless I give this hand a good rest," he said "as soon as I go into the gym again and begin punching the bags it will swell up."

He answered a flat "No" to the direct question: "Do you think you'll fight Carnera October 12?"

Loughran said he was willing and even eager to swap punches with the Italian giant who would outweigh him almost 100 pounds. Tommy's boxing skill in the past year has overcome such giants as Max Baer, Ernie Schaaf, and Victorio Campolo, who is even taller than Carnera but scarcely as massive. Joe Smith, Loughran's manager, said articles for a fifteen-round match would be signed tomorrow.

SUNVIR TAKES SEVERN HANDICAP IN FOUR-HORSE FINISH

Choice Beats Blind Lane By Neck

Sidney Grant Is Third at Havre, Another Head Away.

Fairdale Beats Blanc Seing by Length in Fifth Race.

By J. B. SNODGRASS.
Special to The Washington Post.

HAVRE DE GRACE RACE TRACK, Md., Sept. 24.—A crowd of 12,000 saw Mrs. Katherine Elkins Hitt's Sunvir win the Severn Handicap, 1 1-6-mile feature, in a driving four-horse finish, from the Goodstone Stable's Blind Lane, with A. Bartelstein's Sidney Grant heading Mrs. H. Pyne's Storm, one that should have won the race, but received a weird ride.

A crowd of 12,000 saw Mrs. Katherine Elkins Hitt's Sunvir win the Severn Handicap, 1 1-16-mile feature, in a driving four-horse finish from the Goodstone Stable's Blind Lane, with A. Bartelstein's Sidney Grant heading Mrs. H. Pyne's Storm, one that should have won the race, but who received a weird ride.

Blind Lane, with Sunvir at her saddle cloth, cut out the early running. They fought it out for three-quarters where Sunvir took command. In the meantime, Maiben tried to go through on the rail with Storm and was blocked.

As the field swung for home, Maiben shot Storm into third place but he made the mistake of clinging to the rail and eventually ran into a pocket behind Sunvir and Blind Lane.

Seeing he had no chance to get through, Maiben took up, but in the meantime Sidney Grant had come fast on the outside and when Storm tried to come around the two pacemakers, he was again blocked and had to be content with fourth money, whereas he should have won by open daylight.

Sunvir beat Blind Lane out a neck. Sidney Grant was beaten a head for the place and another nose away finished Storm.

Queenly Way Lucky To Win Opener.

The Log Cabin Stud's Queenly Way won the day's opener at the lucrative odds of $41.40, but it was the luckiest score witnessed on this track in many a day, for the best horse, Rabbit Skin, stumbled while enjoying a length lead within 70 yards of the wire and finished outside the money.

Rabbit Skin unseated Jockey Coltiletti on the way to the post, but when the break came she took command and appeared to have her field well beaten within sight of the wire when she stumbled. Jockey Coltiletti was lucky to keep her on her feet, but it cost him the race. The break enabled Queenly Way, who was running second, to escape interference, but she was hard driven to the end to win by a short head from Boscobel, 36-to-1 shot. Beret, another long shot, was third.

While the field was at the post Dinner Time twice threw Jockey Jimmy Burke and ran off the second time. She was caught by her trainer, Benny Creech, as she was endeavoring to find the gap leading from the track.

My Sis Outruns Platers.

A dozen platers met in the six furlongs of the second, with C. H. Sprague's My Sis being returned the winner.

The 5-year-old daughter of Tryster and Gurgling Water made the pace for a half, but was outrun to the sixteenth pole by Bacciocco. The latter stopped suddenly and My Sis went on to win in a drive from Calgary Kay, with Perkins heading the remainder of the field.

A sensational dash along the inside railing enabled C. V. Whitney's Clotho to get up in the final stride and win the Montpelier, the day's secondary feature, at 6 furlongs.

D. Homewood's Fairdale, who has been showing consistent form all season, raced a mile and one-sixteenth in 1:48 2-5 to win the fifth.

Charlie Phillip kept Fairdale within striking distance of the lead until the turn for home, where he turned the 5-year-old bay gelded son of Ormandale and Fair Phantom loose and he soon took command to win handily from Mrs. Belle Watson's Blanc Seing, with R. Cremens' Mina F. third.

W. R. Kirkpatrick's Ruane, making his first start since last spring, just galloped to his field in the mile and one-sixteenth of the sixth.

The third favorite of the day to win scored in the seventh race, when Baritone, 5-year-old gelding owned by E. E. Watson and ridden by T. Luther, led a field of seven platers in handy fashion. Star Lassie was second and Crossbones third. Baritone paid $5.60 in the $2 mutuels.

Morning Line

HAVRE DE GRACE.
By Bob Massey.

FIRST RACE.

Tinge	12-1	White Flier	3-1
Inevitable	30-1	Fair Boy	15-1
Jack Staff	3-1	Sultry	20-1
Jaffa	4-1	Louis Merryman	20-1
Mazyniata	20-1	Hernobs	30-1
Worthington	50-1	Klip Drift	15-1
Black Dreams	50-1	Polycron	4-1
Prevalence	30-1	Justa King	20-1
Clear Knight	50-1	Entry	6-1
Single Sun	12-1		

SECOND RACE.

Medicine Bow	30-1	Royal Fast	15-1
Americana	4-1	Hasola	30-1
Line of Fire	12-1	Making Bubbles	20-1
Tarquin	20-1	Thursday	4-1
Purise	30-1	Princel	15-1
Stepping Sister	50-1	Step Sis	12-1
Penchant	30-1	Mea	8-1
Altmark	30-1	Blue Damsel	8-1
Wise Seller	12-1	Coe entry	8-5
Grand Acre	30-1		

THIRD RACE.

Sir James	8-1	Voltagreen	2-1
Aldershot	2-1	Golden Prince	4-1
Inferno Lad	20-1	Replevin	10-1

FOURTH RACE.

Quarterdeck	8-5	Eager Play	6-1
Trice	30-1	Negopoli	3-1
Hold	10-1	Entry	6-1
Lionhearted	10-1		

FIFTH RACE.

Miss Mac	20-1	Astrakhan	8-1
Rose Hogan	30-1	Snappy Snub	2-1
Clipsetta	2-1	Running Girl	30-1
Margaret Mc	3-1		

SIXTH RACE.

Rockslide	6-1	Full Time	12-1
Royal Panoply	3-1	Blue Darter	30-1
Tazewell	3-1	Princess Isabel	30-1
Merry Mack	12-1	Skid	30-1
Hanrahan	8-1	Princess Zelda	15-1
Fair Bill	15-1	Ima Queen	6-1
Fire Brigade	15-1	Torrito	30-1
Plain Dealer	6-1	Star Lassie	8-1

SEVENTH RACE.

Daddy Nelson	8-1	Strongheart	3-1
Gnola	30-1	Big Spring	50-1
Workless	10-1	Glenno	5-1
Putter	20-1	Fire Line	12-1
Dixie Star	30-1	Our Sis	6-1
James M.	20-1	Madcap Marvin	3-1
Five Oaks	30-1	Pinir	10-1
Princess Henry	30-1	Eilona	10-1

Boots and Saddle's
(Reg. U. S. Patent Office)
—Havre de Grace Selections—
By J. B. SNODGRASS

HAVRE DE GRACE RACE TRACK, Md., Sept. 24.—The Melody Handicap and the Piedmont Purse were originally scheduled to be runt here tomorrow, but as neither race filled the patrons will have to be content with an all-claiming program.

The fourth race, a mile and a sixteenth gallop for high class platers, will be looked upon as the feature event. M. L. Schwartz's QUARTERDECK has never raced with as cheap company as he will meet in the fourth. Man o' War's son has finished close up with top sawyers on occasions, but we doubt if there is a more consistent horse in training. If he can't win this time, we will be convinced he is no account. NEGOPOLI looms as the contender. This fellow went in good form back of Tancred Wednesday. EAGER PLAY figures slightly better than the other six named to start.

FIRST RACE—LOUIS MERRYMAN may be graduated in the day's opener, providing he gets off the also eligible list. He was outclassed Monday, but in his last New York race he was second to San Kal and beat eleven other fair juvenile platers. WHITE FLYER has been knocking at the door. Should Louis Merryman fail to get in the filly may be hard to beat. JAFFA is a rapid beginner and the distance of this race will be but 5½ furlongs.

SECOND RACE—W. R. Coe has two able representatives in the second event in HA HA and JAMBALAYA. Either can win, we believe, but JAMBALAYA is last on the also eligible list and not likely to start. HA HA was far back in the Champagne Stakes, his last New York start, but the stable might have been relying on Pompeius to win the race. The latter was second. HA HA was an easy winner of his race prior to the Champagne. AMERICANA is an inconsistent fellow. On best races he gets a high figure. ALTMARK has been training well.

THIRD RACE—GOLDEN PRINCE may get up to whip the fleet, but faint-hearted VOLTAGREEN in this sprint for high-class platers. GOLDEN PRINCE has been racing with better company, so our advice is to forget his recent New York races. VOLTAGREEN is fast away from the barrier and she will be the one to catch. SIR JAMES may need a race. He's a bad legged fellow and he hasn't been out since last spring.

FIFTH RACE—Buddy Stotler appears to have the Sagamore Stable horses on edge. Stotler has picked what appears to be a soft spot for SNAPPY SNUB and the filly needs only to improve over her last New York race to win the fifth. MARGARET MC is in good trip. She was a good second to Boundless Deep in a maiden race here Tuesday. CLIPSETTA raced well in Kentucky before coming East.

SIXTH RACE—SKID may prove best in this open contest. He beat better horses in New York and after that performance he was placed over his head. He is now back where he belongs. FIRE BRIGADE'S Canadian form was good. ROYAL PANOPLY probably needed Wednesday's race at this track.

SEVENTH RACE—GLENNO can beat the kind he will meet in the nightcap, providing he is in a running mood. Although he failed to win, GLENNO was well supported to beat $3,000 top platers his last out in New York. WORKLESS went fairly well in Wednesday's nightcap here. STRONGHEART should hold the others safe.

TAKOMA TIGERS DRILL.

The Takoma Tigers will practice this afternoon and Saturday in preparation for Sunday's game in Baltimore against the Democrats.

BETHESDA SEEKS GAME.

The Bethesda A. C. wants a game with a fast team for Sunday. Rockville is challenged. Call Bradley 80 between 6 and 7:30 o'clock.

HAVRE DE GRACE, MD., CHART, SEPT. 24, 1931.

WEATHER, CLEAR. TRACK, GOOD.

FIRST RACE—Five and one-half furlongs. Purse, $1,300. For maiden 2-year-old fillies. Start good from stalls. Won driving; place, same. Went to post at 2:17. Off at 2:26½. Winner, Log Cabin Stud's ch. f. (2), by Waygood—Queen of the Water. Trained by J. H. Stotler. Value to winner, $950; second, $200; third, $100; fourth, $50. Time, 0:23 4-5, 0:48 2-5, 1:08 4-5.

Horses	Wgt.	Post	St.	¼	½	Str.	Fin.	Jockeys	Straight
QUEENLY WAY	115	10	4	4[1½]	3[1]	1[nk]	1[ns]	Belchak	$19.70
BOSCOBEL	115	1	6	5[1¼]	4[1]	2[h]	2[1½]	Remillard	35.45
BERET	115	7	11	7[h]	8[¼]	4[2]	3[3]	Kurtsinger	37.55
DARK CHARMER	115	2	7	6[1]	7[1]	5[nk]	4[1]	Phillips	14.85
TEMPLE BELLS	115	8	3	2[h]	2[nk]	3[1]	5[1]	Garner	11.70
RABBIT SKIN	115	9	2	1[h]	1[1]	6[2]	6[2]	Coltiletti	.70
DINNER TIME	115	11	10	10[4]	9[1]	7[4]	7[nk]	Burke	4.55
GALLETTE	115	4	9	11[1]	11[3]	9[2]	8[½]	E. Smith	42.40
PRINCE FEATHER	115	6	12	12	12	12	9[nk]	Meyer	*38.20
FRANTIC	115	3	8	8[1]	8[1]	8[1]	10[h]	Steffen	56.00
OBSTINATE GIRL	115	12	1	9[h]	10[1¼]	11[1]	11[3]	Serio	*
BIG AMERICA	115	5	5	3[nk]	5[1]	10[1]	12	Simpson	*

*Field.

Two-dollar mutuels paid—QUEENLY WAY, $41.40, $12.60, $10.60; BOSCOBEL, $75.50, $29.40; BERET, $16.00.

QUEENLY WAY, away in the first flight and going prominently from the start, took command nearing the final furlong pole and, under strong pressure, just lasted long enough. BOSCOBEL, hard ridden from the start, came to the outside for the final drive and was wearing the winner down gradually. BERET improved her position steadily and finished stoutly. DARK CHARMER saved ground the entire trip, but could not reach the leaders. TEMPLE BELLS broke slowly. RABBIT SKIN was under severe urging nearing the final furlong pole after setting a good pace. She stumbled badly at that point and almost fell. DINNER TIME was very unruly while on parade and unseated Burke in one of her lunges, but just cantered for a sixteenth of a mile before being checked.

SECOND RACE—Six furlongs. Purse, $1,300; claiming. For 3-year-olds and upward. Start good from stalls. Won driving; place, same. Went to post at 2:56. Off at 2:57. Winner, C. H. Sprague's ch. m. (5), by Tryster—Gurgling Water. Trained by C. H. Sprague. Value to winner, $950; second, $200; third, $100; fourth, $50. Time, 0:23 4-5, 0:47 3-5, 1:14 2-5.

Horses	Wgt.	Post	St.	¼	½	Str.	Fin.	Jockeys	Straight
MY SIS	108	8	2	1[½]	2[1]	2[1]	1[nk]	V. Roussell	$5.50
CALGARY KAY	116	12	1	6[nk]	4[1]	3[1½]	2[nk]	Remillard	14.35
PERKINS	116	2	11	10[nk]	7[h]	4[1]	3[1]	Ellis	3.80
MORDROM	111	4	8	7[h]	5[1]	5[1]	4[h]	Demane	15.10
BACCIOCCO	120	7	7	2[1½]	1[h]	1[h]	5[1½]	Burke	1.35
YOUR FLAG	109	5	12	12	11[1]	10[4]	6[h]	Meyer	12.70
JOAN PAT	116	11	3	3[nk]	3[h]	7[3]	7[1]	Cotton	87.60
BABOO	108	6	4	4[½]	6[h]	8[3]	8[1]	Serio	*33.75
LIBERTY ACE	112	1	5	5[h]	8[h]	9[½]	9[h]	Gwynne	53.35
RUNDALE	111	3	6	9[h]	10[1]	6[1½]	10[4]	Callahan	75.65
DUCHESS WRACK	108	9	10	8[1¼]	9[3]	11[3]	11[4]	Marinelli	*
MAY ALTON	110¼	10	9	11[h]	12	12	12	Snider	*

*Field.

Two-dollar mutuels paid—MY SIS, $13.00, $5.40, $3.80; CALGARY KAY, $9.50, $5.60; PERKINS, $3.70.

MY SIS, taken under slight restraint when BACCIOCCO moved into the lead, was kept close in pursuit of the pacemaker, responded readily when placed to punishment and, under stout urging, just lasted to stall off CALGARY KAY. Latter came to the outside after the opening furlong and finished full of run. PERKINS, shuffled back directly after the break, secured clear passage in the final half mile and closed with a rush. MORDROM finished gamely after meeting with much early interference. BACCIOCCO took command while under steadying restraint, but flattened out badly when the real test came. BABOO had no mishaps. YOUR FLAG broke slowly.

THIRD RACE—Six furlongs. Purse, $1,400; allowances. The Montpelier. For 2-year-olds. Start good from stalls. Won driving; place, same. Went to post at 3:27. Off at 3:27½. Winner, C. V. Whitney's blk. c. (2), by St. Germans—Mrs. Trubbel. Trained by J. A. Healey. Value to winner, $1,000; second, $225; third, $125; fourth, $50. Time, 0:24, 0:48 3-5, 1:14 1-5.

Horses	Wgt.	Post	St.	¼	½	Str.	Fin.	Jockeys	Straight
CLOTHO	108	2	3	3[1]	4[h]	3[h]	1[ns]	Kurtsinger	$6.75
MASKED KNIGHT	109	4	4	2[h]	1[h]	1[h]	2[1]	Burke	1.10
MAD WIND	108	3	7	5[1]	5[h]	2[½]	3[h]	Steffen	9.20
PHANTOM LEGION	110	5	5	4[1]	3[1]	4[1]	4[2]	Ellis	23.20
ETCETERA	115	6	2	6[6]	6[12]	5[4]	5[4]	Fields	2.80
MONEL	109	7	1	1[1]	2[nk]	6[6]	6[6]	Remillard	23.55
GENERAL BLAZE	108	1	6	7	7	7	7	Gordon	105.00

Two-dollar mutuels paid—CLOTHO, $15.50, $3.90, $3.70; MASKED KNIGHT, $3.10, $2.50; MAD WIND, $4.30.

CLOTHO, hustled along from the start, moved through on the inside of the leaders when straightened into the home stretch, finished courageously and was up in the concluding strides. MASKED KNIGHT raced MONEL into submission after four furlongs and fought it out stoutly when put to punishment. MAD WIND saved ground when moving to the leaders. He closed with good energy. PHANTOM LEGION held on well for the final drive. ETCETERA, punished until getting into his best stride, was forced extremely wide when entering the home stretch and lost all chance. MONEL quit.

FOURTH RACE—Mile and seventy yards. Purse, $2,000. The Severn Handicap. For 3-year-olds and upward. Start good from stalls. Won driving; place, same. Went to post at 3:56. Off at 3:56½. Winner, K. E. Hitt's br. g. (5), by Sun Briar—Olga Virginia. Trained by T. Rodrock. Value to winner, $1,400; second, $350; third, $150; fourth, $100. Time, 0:24, 0:49 3-5, 1:14 3-5, 1:39 4-5, 1:43 3-5.

Horses	Wgt.	Post	St.	¼	½	¾	Str.	Fin.	Jockeys	Straight
SUNVIR	113	2	1	2[1]	2[1½]	2[3]	2[1]	1[nk]	Ellis	$0.90
BLIND LANE	103	1	2	1[n]	1[nk]	1[h]	1[h]	2[h]	Callahan	3.60
SIDNEY GRANT	109	4	5	4[1¼]	4[1½]	3[nk]	3[nk]	3[ns]	Kurtsinger	11.95
STORM	111	5	4	5	5	4[1]	4[4]	4[3]	Maiben	3.90
BERBER	100	3	3	3[nk]	3[1]	5	5	5	Arthur	30.20

Two-dollar mutuels paid—SUNVIR, $3.80, $2.50, $2.20; BLIND LANE, $3.10, $2.70; SIDNEY GRANT, $3.40.

SUNVIR, rated along in close attendance of BLIND LANE, came determinedly for the final drive and, in a game finish, was up nearing the finish. BLIND LANE, steadied in front while saving ground, fought it out with rare courage when the final test came. SIDNEY GRANT, going in his best form, finished stoutly in the final quarter mile. STORM, under restraint for six furlongs, was blocked when attempting to move through on the inside at the far turn and was blocked again inside the final furlong. He secured racing room in the last sixteenth, and was going the fastest at the end. BERBER tired.

FIFTH RACE—One and one-sixteenth miles. Purse, $1,300; claiming. For 3-year-olds and upward. Start good from stalls. Won driving; place, same. Went to post at 4:27. Off at 4:29. Winner, D. Homewood's b. g. (5), by Ormondale—Fair Phantom. Trained by D. Homewood. Value to winner, $950; second, $200; third, $100; fourth, $50. Time, 0:24 3-5, 0:49 2-5, 1:16 2-5, 1:42 1-5, 1:48 2-5.

Horses	Wgt.	Post	St.	¼	½	¾	Str.	Fin.	Jockeys	Straight
FAIRDALE	113	4	3	4[1]	5[1]	2[h]	1[1½]	1[1]	Phillips	$2.90
BLANC SEING	113	1	1	1[n]	2[1½]	1[½]	2[2]	2[1]	Meade	7.60
MINA F.	100	11	6	3[¼]	6[h]	5[nk]	3[2]	3[1½]	E. Smith	25.00
SWEET AIR	105	5	5	10[2]	8[nk]	7[h]	4[1¼]	4[2]	O'Malley	15.90
VOWED VENGEANCE	108	7	4	6[h]	4[h]	6[1]	5[1]	5[nk]	Callahan	5.90
POURBOIRE	110½	8	9	11	11	10[2]	7[½]	6[1]	Ellis	55.85
DOCTOR RANKIN	113	9	11	8[nk]	7[½]	8[½]	6[h]	7[4]	Accardy	*50.00
TEWSENELDA	105	6	7	2[2]	1[1]	3[h]	8[3]	8[nk]	Haines	8.90
FRANCES COOPER	110	10	10	7[¼]	9[2]	9[½]	9[1]	9[1½]	Remillard	39.85
ZEVES GOLD	113½	2	2	3[¼]	3[nk]	4[1]	10[4]	10[6]	Pierce	*
ROAN ANTELOPE	106	3	8	9[1]	10[nk]	11	11	11	Kurtsinger	2.55

*Field.

Two-dollar mutuels paid—FAIRDALE, $7.80, $5.30, $3.70; BLANC SEING, $7.60, $5.10; MINA F., $9.00.

FAIRDALE, rated forwardly, secured racing room on the inside when moving to the leaders, swung to the outside of BLANC SEING entering the home stretch, took command in the final furlong and was under pressure at the end. BLANC SEING, quick to get going, raced TEWSENELDA into submission and continued gamely after regaining the lead. MINA F. finished stoutly. SWEET AIR closed a good gap after meeting with interference at the first turn. VOWED VENGEANCE had no excuses. TEWSENEDLA stopped. ROAN ANTELOPE broke in a tangle and was badly blocked at the first turn.

SIXTH RACE—One and one-sixteenth miles. Purse, $1,300; claiming. For 2-year-olds and upward. Start good from stalls. Won driving; place, same. Went to post at 5:00. Off at 5:02. Winner, W. R. Kirkpatrick's b. h. (7), by Behave Yourself—My Boots. Trained by F. Holman. Value to winner, $950; second, $200; third, $100; fourth, $50. Time, 0:24 3-5, 0:49 1-5, 1:15 4-5, 1:41 4-5, 1:48.

Horses	Wgt.	Post	St.	¼	½	¾	Str.	Fin.	Jockeys	Straight
RUANE	113	8	9	9[n]	6[h]	5[1½]	1[1]	1[1]	Stevens	$1.80
FAIR DAWN	105	2	1	3[1]	3[nk]	3[nk]	2[4]	2[1]	Callahan	5.90
VIMONT	113	5	7	6[¼]	7[1]	6[nk]	3[nk]	3[¾]	Remillard	5.65
SKIRT	110	9	10	3[½]	8[1]	8[1]	4[4]	4[h]	Cooper	38.30
TINITA	110	6	5	7[h]	9[1½]	9[1]	5[h]	5[½]	Simpson	27.75
GUNTHER	113	4	4	4[¼]	4[1]	4[½]	6[h]	6[4]	Maiben	5.00
MANZANA	108	10	8	10	10	10	10	7[nk]	Demane	26.00
BYE AND BYE	113	7	6	5[2]	5[nk]	7[½]	8[nk]	8[1½]	Pierce	46.00
VOLTABUSH	104	1	2	2[3]	2[2]	2[½]	9[3]	9[2]	Roussell	8.75
BANAL GIRL	105	3	3	1[4]	1[1]	1[h]	7[½]	10	Meade	49.10

Two-dollar mutuels paid—RUANE, $5.60, $4.00, $3.20; FAIR DAWN, $5.30, $3.50; VIMONT, $4.10.

RUANE saved a lot of ground going to the first turn, entered contention when securing clear passage along the inner rail, came around the leaders approaching the home stretch, and held FAIR DAWN safe in the final furlong. FAIR DAWN, close up from the start, came with good speed when put to a drive. VIMONT was forced to race on the outside all the way. He finished gamely. SKIRT closed resolutely. TINITA raced well. GUNTHER had no mishaps. VOLTABUSH and BANAL GIRL quit.

SEVENTH RACE—One and one-sixteenth miles. Purse, $1,300; claiming. For 3-year-olds and upward. Start good from stalls. Won driving; place, same. Went to post at 5:32. Off at 5:32½. Winner, E. E. Watson's b. g. (5), by Atwell—Aida McGee. Trained by owner. Value to winner, $950; second, $200; third, $100; fourth, $50. Time, 0:24 3-5, 0:49, 1:15, 1:41 2-5, 1:47 1-5.

Horses	Wgt.	Post	St.	¼	½	¾	Str.	Fin.	Jockeys	Straight
BARITONE	113	4	7	7	6[3]	5[3]	1[½]	1[1½]	Luther	$1.80
STAR LASSIE	110	7	5	2[1]	1[h]	1[1]	2[1]	2[3]	Meyer	5.75
CROSSBONES	106	3	6	5[nk]	4[1]	2[h]	3[¼]	3[1]	Burke	2.70
ALL BLUE	113	2	2	3[h]	3[h]	4[h]	4[h]	4[h]	Kurtsinger	5.25
SOUTHLAND CHIEF	113	1	1	1[nk]	2[1]	3[1½]	5[6]	5[6]	O'Malley	12.75
WAYFARER	113	6	4	6[1]	5[6]	6[12]	6[20]	6[40]	Robinson	25.20
CARTHUSIAN	109	5	3	4[½]	7	7	7	7	Thibodeaux	86.25

Two-dollar mutuels paid—BARITONE, $5.60, $3.80, $2.70; STAR LASSIE, $6.20, $4.70; CROSSBONES, $3.10.

BARITONE, reserved off the early pace, moved up fast after five furlongs, went to the outside when approaching the leaders, wore STAR LASSIE down and was going gamely at the end. STAR LASSIE, close up, raced SOUTHLAND CHIEF into submission, but could not withstand the winner's effort. CROSSBONES reached the pacemakers rounding the far turn, but hung badly in the concluding test. ALL BLUE went evenly throughout. SOUTHLAND CHIEF tired. CARTHUSIAN quit early.

FAIRMOUNT PARK ENTRIES.

(Associated Press.)

FIRST RACE—Six furlongs; purse, $600; claiming; the Pierre Walkins; for 4-year-olds and upward.
1 Goodyear .... 115 | 7 *Royal Pan 110
2 *Kalani .... 110 | 8 *Harass 110
3 *Short Price .... 110 | 9 *F. Argument 110
4 Stick Around .... 115 | 10 *Pebble's Last 110
5 *King Bank .... 110 | 11 Roll Em Down 115
6 *Calwick 115

SECOND RACE—Six furlongs; purse, $600; claiming; for 4-year-olds and upward.
1 Lafiore .... 115 | 7 *Eloise 107
2 *Perfect Alibi .... 107 | 8 Chester 115
3 *Dontados .... 110 | 9 *Marabou 110
4 Hypnotism .... 118 | 10 *Zeta 107
5 *Ella Bank .... 110 | 11 *Lila G. 107
6 *Molerito .... 110 | 12 *Fort. Mann 110

THIRD RACE—One and one-sixteenth miles; purse, $600; claiming; for 3-year-olds.
1 *Privately .... 109 | 6 *Wise Susan 103
2 *Laddie .... 106 | 7 *Red Likker 104
3 *Lang .... 106 | 8 *Ed. Lehmann 109
4 *Yargee .... 111 | 9 *Hesitation 106
5 Classy .... 114 | 10 Syrell 108

FOURTH RACE—One and one-sixteenth miles; purse, $600; claiming; for 3-year-old maidens.
1 *Carrlina .... 108 | 6 *Gibby's Chance 106
2 *Toman .... 106 | 7 Uncle Charlie 111
3 *Eleanora M. .... 96 | 8 *Fortune 101
4 *Derby T. .... 101 | 9 *Little Coventry 101
5 Miss Matt 106

FIFTH RACE—One and one-sixteenth miles; purse, $900; allowances; for 3-year-olds and upward.
1 Lady Beth .... 106 | 5 Typhoon 112
2 Night Tears .... 106 | 6 Outcurst 103
3 †Thistle Ann .... 106 | 7 *Pat. Marian 106
4 Bud Broom 112
†A. G. Collins entry.

SIXTH RACE—Six furlongs; purse, $600; claiming; for 2-year-olds.
1 *Mailliw .... 107 | 8 Clare Bee 111
2 *Prince Reno .... 107 | 9 *Marvina 106
3 *Ellen D. .... 106 | 10 *Judge Bud 107
4 *Black West .... 106 | 11 Fill In 106
5 Escoba Land .... 113 | 12 Cloide 112
6 *Prince Megan .... 111 | 13 Irish Spree 112
7 Delivered 116

SEVENTH RACE—Six furlongs; purse, $700; claiming; for 3-year-olds and upward.
1 *Ger. Chauvelet .... 102 | 5 *Bill Orange 104
2 Black Diamond .... 120 | 6 Burnam 106
3 *M'ry Windsor .... 106 | 7 Braggadocio 110
4 *Chiclero .... 106 | 8 Jean de Bar 110

EIGHTH RACE—One and one-eighth miles; purse, $600; claiming; for 3-year-olds and upward.
1 Freight Clerk .... 111 | 5 *Shasta Rock 106
2 Skibo .... 111 | 6 *Interior 106
3 *General Keene .... 104 | 7 *Fair Catch 106
4 *Patuxant 106
*Apprentice allowance claimed.
Weather, clear; track, good.

KINGS PARK ENTRIES.

(Associated Press.)

FIRST RACE—Six furlongs; purse, $400; claiming; for 3-year-olds and upward.
1 Chantry .... 116 | 10 Hurstland 112
2 Highland Chief .... 112 | 11 Gen. Clinton 112
3 Rock Thorn .... 112 | 12 Balai d'Or 112
4 Amenra .... 112 | 13 Dolly Dunbar 112
5 Cudgelette .... 100 | 14 Eugene S. 112
6 *Peter M. .... 107 | 15 *Sucrose 107
7 Peleg .... 107 | 16 Sanction 112
8 Burbeth .... 112 | 17 Illumine 112
9 Sweet Tidings .... 112 | 18 Billycoo 107

SECOND RACE—One mile and 50 yards; purse, $400; claiming; for 3-year-olds and upward.
1 A. B. Bensinger .... 111 | 8 London Rock 114
2 Fair Cite .... 115 | 9 Ploss 111
3 Turf King .... 111 | 10 Kaulana 111
4 *Sun Lynn .... 106 | 11 Polly's Folly 106
5 Boom .... 114 | 12 Lady Essington 106
6 Vernon .... 111 | 13 *Lily Sue 110
7 First Edition .... 115 | 14 Coralean 111

THIRD RACE—About 5¼ furlongs; purse, $300; claiming; for all ages.
1 Optical .... 114 | 7 Daisy Fair 118
2 Wigtol .... 114 | 8 Cedar Crest 114
3 Pawnie D. .... 114 | 9 First Day 114
4 Peace Rock .... 114 | 10 Rose Spot 114
5 Flora .... 114 | 11 Warehouseman 114
6 Daph. Beaman 114

FOURTH RACE—Six and one-half furlongs; purse, $400; claiming; for 3-year-olds and upward, maidens.
1 English Maid .... 113 | 6 Shingle On 108
2 Carolyn Barker .... 106 | 7 Collinston 108
3 Marvella .... 110 | 8 Sweet Wanda 108
4 Williford .... 110 | 9 Sir Hector 110
5 Catalog 108

FIFTH RACE—Six and one-half furlongs; purse, $700; the Juvenile Handicap; for 2-year-olds.
1 Deserve .... 110 | 5 Princess Italia 124
2 White Basket .... 105 | 6 Little Turtle 124
3 Rambling Katie .... 100 | 7 *Brown Supinet 116
4 †Miss Jamison 108
†F. A. Markum entry.

SIXTH RACE—One mile; purse, $500; claiming; for 3-year-olds and upward.
1 Brick Kiln .... 108 | 5 Staccato 110
2 Algara .... 108 | 6 Dick Weidel 103
3 *Songs of Songs .... 113 | 7 Cyrano 110
4 Prince Peter .... 111 | 8 Ella Rufus 110

SEVENTH RACE—Six and one-half furlongs; purse, $500; claiming; for 3-year-olds and upward.
1 Ragus .... 113 | 4 Banjo 111
2 *Wolverine .... 112 | 5 Knave of Clubs 113
3 Lady McNeill .... 101 | 6 Len Sweep 113
*Apprentice allowance claimed.
Weather, clear; track, heavy.

CRANWOOD ENTRIES.

(Associated Press.)

FIRST RACE—Futurity course; purse, $300; claiming; for 2-year-olds.
1 Nancy Kerr .... 109 | 8 Catty 115
2 Carrots .... 115 | 9 Harvest 109
3 Welcker .... 112 | 10 Espy B. 112
4 Silver Pay .... 112 | 11 Opposum 112
5 Kitty F. .... 112 | 12 Miss Marie 109
6 Laura Fish .... 109 | 13 Kitty O'W 109
7 Frisky Worker 112

SECOND RACE—Futurity course; purse, $300; claiming; for 3-year-olds and upward.
1 Airflight .... 109 | 8 Light. Gl 107
2 The Engin'r .... 118 | 9 Annawan 113
3 Pandover .... 112 | 10 Brinkley 113
4 Autumn Bl'm .... 118 | 11 Ima Fox 109
5 Trying .... 112 | 12 Hilda A. 107
6 Flying Nancy .... 107 | 13 Extreme 112
7 Tin Hat 112

THIRD RACE—Six furlongs; purse, $300; claiming; for 3-year-olds and upward, maidens.
1 Sis O'Neil .... 108 | 8 *Flow. of F 104
2 Walt. Lister .... 112 | 9 *Dunnegan 106
3 Rud. Board .... 112 | 10 Don Pa 111
4 *Sally's Hour .... 109 | 11 *Guava 104
5 Swt. Evelyn .... 106 | 12 *Fair Meta 112
6 Bonnie L. .... 109 | 13 Chatwaw 109
7 Intruder 109

FOURTH RACE—Six furlongs; purse, $300; claiming; the Hewitt; for 3-year-olds and upward.
1 *Rube S'son .... 109 | 8 Venarock 111
2 Mgr. Evers .... 114 | 9 De Wet 112
3 *Free Helen .... 103 | 10 *Piute 109
4 *Red Grange .... 114 | 11 Sun View 111
5 *Kings X .... 106 | 12 Jof 111
6 Damocles .... 107 | 13 Dry Nation 114
7 Too Cloud 114

FIFTH RACE—One mile and 70 yards; purse, $300; claiming; the Akron Hotel Mayflower; for 3-year-olds and upward.
1 Clearance .... 113 | 6 MacFogle 116
2 *Shakitup .... 111 | 7 Punkie 110
3 Alvin Sieve .... 107 | 8 Bilson 107
4 *Rosie Cora .... 108 | 9 Lennox Ave. 113
5 *Donau 108

SIXTH RACE—One mile and 70 yards; purse, $300; claiming; for 3-year-olds and upward.
1 Nos Redna .... 112 | 8 Bav. Fronk 109
2 Our Own .... 112 | 9 Hazel Hopps 105
3 F. Impression .... 112 | 10 Night Cry 112
4 J. Shanahan .... 112 | 11 Tannic 112
5 *Frost. Girl .... 109 | 12 Danilo 112
6 Sweepstakes .... 112 | 13 Flamma 105
7 Black Paul 108

SEVENTH RACE—One and one-sixteenth miles; purse, $300; claiming; for 3-year-olds and upward.
1 Peter Prim .... 114 | 5 Satur. Night 114
2 Messidor .... 105 | 6 My Scoop 111
3 Snowman .... 105 | 7 Ben Blair 112
4 *Fair Ment 103
*Apprentice allowance claimed.
Weather, clear; track, fast.

AQUEDUCT ENTRIES.

(Associated Press.)

FIRST RACE—Five furlongs; purse, $1,000; claiming; for 2-year-olds.
1 Ming Sun .... 120 | 8 Westy's Star 115
2 *Lace Shawl .... 112 | 9 Shawn P'die 115
3 Trombont .... 120 | 10 †Common 113
4 Thatch. Roof .... 115 | 11 Despoil 120
5 Sweet Bud .... 120 | 12 Blue Blitzen 120
6 Uncanny .... 120 | 13 Griette 112
7 Morgirl 115

SECOND RACE—One mile; purse, $1,000; conditions; for 2 year and 3 year old maidens.
1 J. Z. Miller .... 122 | 4 Slambang 110
2 Grey Light .... 119 | 5 Renewed 110
3 Black Powder 110

THIRD RACE—Six furlongs; purse, $1,200 added; the Flying Farm Handicaps; for all age fillies and mares.
1 Buckup .... 126 | 4 Ladana 124
2 Chalice .... 115 | 5 Dark Seeker 108
3 T. Princess .... 114 | 6 Erin Queen 112

FOURTH RACE—One and one-sixteenth miles; purse, $2,500 added; the Bayview Claiming Handicap; for 3-year-olds and upward.
1 Brn. Admiral .... 102 | 5 Impish 98
2 Polydorus .... 106 | 6 Gold Prize 105
3 A La Carte .... 111 | 7 Battleship 110
4 Reveille Boy 123

FIFTH RACE—Five furlongs; purse, $1,000; conditions; the Diablo; for 2-year-olds.
1 Cabezo .... 113 | 5 Reg. Baddun 113
2 Dr. Syntax .... 113 | 6 Butter Beans 124
3 Rash Moment .... 113 | 7 Air Pilot 116
4 Waylayer 113

SIXTH RACE—One and one-sixteenth miles; purse, $1,000; claiming; for 3-year-olds and upward.
1 Dress Ship .... 116 | 6 Little Nap 112
2 Martinelli .... 109 | 7 *John F. 114
3 Night Patrol .... 111 | 8 Stretcher 114
4 Spanish .... 122 | 9 †Honey Grove 111
5 His Way 119
*5 lbs. apprentice allowance claimed.
†7 lbs. apprentice allowance claimed.
Weather, clear; track, fast.

STRANGE AS IT SEEMS —By John Hix

LENNON PERRY discovered his eye-popping abilities during a contest with his little brother to see which could make the "wussest face." Lennon won. It suddenly occurred to him that if others could stick out their tongues, why shouldn't he be able to stick out his eyes? He tried and did, and has been doing it ever since. Now Lennon is without a doubt the "face-making champeen" of his home near Weston, Ga. Just as easily as the other kids distort their faces or stick out their tongues, Lennon pops out his eyes, either both simultaneously or one at a time.

Perry's only real rival is Senor Avelino Perez, the eye-popper of Cuba. Like Lennon, Perez developed control of his eyes when a child, and can pop them together or individually at will.

• • • •

In the time of Abraham, the old Oak of Mamre, near Hebron, was a large tree. For a long time Abraham made his headquarters at the oak with all his possessions of cattle, sheep and goats. Here it was that Sarah died and was buried.

Though seven times married to William Knoll, Mrs. Knoll has again separated, and says that this time she is through with William for good.

• • • •

Any reader wishing further proof of anything depicted here should address the author, care of The Washington Post, and inclose a stamped and self-addressed envelope for reply.

JOHN HIX.

Tomorrow: Living Trees Burn.

Colors give added realism to strange things and happenings illustrated by John Hix on a full page in The Sunday Post.

HAVRE DE GRACE ENTRIES.

(Associated Press.)

FIRST RACE—Five and one-half furlongs; purse, $1,300; claiming; for 2-year-old maidens.
1 Tinge .... 114 | 11 White Flier 111
2 Inevitable .... 109 | 12 Fair Boy 114
3 Jack Staff .... 114 | 13 †Jungle Boy 114
4 Jaffa .... 114 | 14 *Sultry 109
5 Mazyniata .... 114 | 15 L. Merryman 114
6 Worthington .... 114 | 16 †Broom Patch 111
7 Black Dreams .... 114 | 17 Kernobs 111
8 Prevalence .... 111 | 18 Klip Drift 111
9 Clear Knight .... 109 | 19 *Polycron 106
10 Single Sun .... 111 | 20 Justa King 114
†A. Barklie and B. Long entry.

SECOND RACE—Six furlongs; purse, $1,300; claiming; for 2-year-olds.
1 Medicine Bow .... 112 | 11 Royal Fast 112
2 Americana .... 112 | 12 †Ha Ha 112
3 Line of Fire .... 115 | 13 *Hasola 107
4 Tarquin .... 112 | 14 Mak'g Bubbles 112
5 Uprise .... 112 | 15 Thursday 115
6 Stepp'g Sister .... 109 | 16 Princel 109
7 Penchant .... 112 | 17 Step Sis 109
8 Altmark .... 112 | 18 *Mea 107
9 Wise Seller .... 112 | 19 *Blue Damsel 104
10 Grand Acre .... 112 | 20 †Jambalaya 113
†W. R. Coe entry.

THIRD RACE—Six furlongs; purse, $1,300; claiming; for 3-year-olds and upward.
1 Sir James .... 117 | 4 Voltagreen 112
2 *Aldershot .... 116 | 5 *Golden Prince 120
3 Inferno Lad .... 112 | 6 Replevin 117

FOURTH RACE—One and one-sixteenth miles; purse, $1,300; claiming; for 3-year-olds and upward.
1 †Make Believe .... 113 | 5 *†John Mackler 103
2 *Quarterdeck .... 112 | 6 Lionhearted 113
3 *Trice .... 106 | 7 *Eager Play 108
4 Hold .... 113 | 8 Negopoli 113
†M. Lowenstein and Lemar Stock Farm entry.

FIFTH RACE—One and one-sixteenth miles; purse, $1,300; claiming; for 3-year-olds and upward, fillies and mares.
1 *Miss Mac .... 105 | 5 Astrakhan 110
2 *Rose Hogan .... 105 | 6 *Snappy Snub 110
3 *Clipsetta .... 105 | 7 Running Girl 107
4 Margaret Mc 107

SIXTH RACE—One and one-sixteenth miles; purse, $1,300; claiming; for 4-year-olds and upward.
1 Rockslide .... 113 | 9 Full Time 110
2 Royal Panoply .... 110 | 10 *Blue Darter 105
3 Tazewell .... 110 | 11 *Prin. Isabel 105
4 Merry Mack .... 107 | 12 Skid 110
5 Hanrahan .... 110 | 13 Princess Zelda 110
6 *Fair Bill .... 108 | 14 *Ima Queen 100
7 Fire Brigade .... 113 | 15 Torrito 110
8 Plain Dealer .... 113 | 16 Star Lassie 105

SEVENTH RACE—One and one-sixteenth miles; purse, $1,300; claiming; for 4-year-olds and upward.
1 Daddy Nelson .... 110 | 9 Strongheart 113
2 Signola .... 107 | 10 Big Spring 105
3 *Workless .... 105 | 11 Glenno 113
4 *Putter .... 102 | 12 Fire Line 110
5 Dixie Star .... 102 | 13 Our Sis 102
6 *James M. .... 105 | 14 M'cap Marvin 107
7 Five Oaks .... 107 | 15 Pinir 110
8 *Prin. Henry .... 102 | 16 Eilona 107
*Apprentice allowance claimed.
Weather, clear; track, fast.

RACING SELECTIONS

LINCOLN FIELDS.
1—Prince Volta, Golden State, Dis Dat.
2—Diodoro, Aye Ready, Grasslands.
3—Cold Check, Sharp Thoughts, Chatter Queen.
4—Don Leon, Hot Shot, My Dandy.
5—In Haste, Dick Morris, Martie Flynn.
6—Flying Cherokee, Reverberate, Plumage.
7—The Southerner, Blue Cloud, Riff Raff.
Best bet—In Haste.
—Louisville Times (A.P.).

FAIRMOUNT PARK.
1—Roll 'Em Down, Stickaround, Calwick.
2—Zeta, Marabou, Perfect Alibi.
3—Yargee, Privately, Wise Susan.
4—Derby T., Eleanora M., Uncle Charlie.
5—Collins entry, Typhoon, Bud Broom.
6—Prince Megan, Prince Reno, Escoba Land.
7—Merry Windsor, Black Diamond, Bill Orange.
8—Interior, Fair Catch, Patuxent.
Best bet—Zeta.
—Louisville Times (A.P.).

AQUEDUCT PARK.
1—Uncanny, Despoil, Trombone.
2—Renewed, Grey Light, Black Powder.
3—Backup, Ladana, Erin Queen.
4—Reveille Boy, Battleship, A La Carte.
5—Butter Beans, Cabezo, Dr. Syntax.
6—Spanish, His Way, John F.
Best bet—Reveille Boy.
—Louisville Times (A.P.).

GRAW NOTES

Special to The Washington Post.

HAVRE DE GRACE RACE TRACK, Md., Sept. 24.—The Brandywine Stable today signed the veteran Eddie Barnes to a contract for the remainder of the fall racing in this State.

Among the horsemen who intend to ship to Miami at the conclusion of the Eastern season are Willis Sharpe Kilmer, Dr. J. Fred Adams and Steve Judge.

Jockey E. Martinez was badly shaken up this morning when Ral Parr's Fair Advocate fell while breezing.

Dancing Mack and Dunfern were placed on the schooling list, making 30 bad actors in Starter Milton's school.

There is a big demand for stalls at Laurel, according to Track Superintendent Dickerson. The session opens on October 5.

Jockeys Leischman and Workman went to New York today where they were scheduled to ride.

Sammy Smith, who trains the Dorwood Stable, wired today that he was shipping Morfair down for the $20,000 Eastern Shore to be run Saturday.

CRANWOOD RESULTS.

(Associated Press.)

FIRST—Futurity course (170 feet less than 6 furlongs); purse, $300; claiming; for 3-year-olds and upward.
Skipaway, 112 (Hobart) 4.60 2.80 2.20
Zebra, 107 (Wallace) 3.80 3.20
Paquette, 109 (Maier) 3.20
Seths Jewel, Yaller Gal, Adorable, Rosevolt, Drastalls also ran. Time, 1:12.

SECOND—Futurity course; purse, $300; claiming; for 2-year-olds.
Lexington Lady, 106 (Wallace) 26.40 8.40 4.80
Toronto, 109 (Dewain) 3.80 3.00
Bessie Little, 106 (Taylor) 3.00
Wild Sable, North Vernon, Social Hour, Funny Bone and My Marie also ran. Time, 1:12 1-5.

THIRD—Six furlongs; purse, $300; claiming; for 3-year-olds and upward.
Shasta Sun, 115 (E. Johnson) 6.40 3.00 2.80
Best Maifou, 112 (Wallace) 3.00 3.00
Sun Dance, 115 (Duwain) 3.40
Pattie Kate, Hazel Hopps, Stabilizer, Fast Life and Czerna also ran. Time, 1:16.

FOURTH—Futurity course; purse, $400; claiming; for 3-year-olds and upward.
One Cent, 118 (Level) 12.40 3.00 2.20
Shasta Lad, 115 (Highley) 3.00 2.40
Red Cliffe, 112 (Palumbo) 2.40
Sawdust, The French Rose and Andresito also ran. Time, 1:11 2-5.

FIFTH—One mile; purse, $400; claiming; for 3-year-olds and upward.
Drifter, 113 (Maier) 3.20 2.80 2.20
Keydet, 114 (Johnson) 4.80 2.40
Frank Hawley, 114 (Wallace) 2.20
Gypsy Blood, Don Caeser, Doc K., Heatherwine and Nin Ghal also ran. Time, 1:45.

SIXTH—One and one-sixteenth miles; purse, $300; claiming; for 3-year-olds and upward.
Vera C., 115 (Moore) 4.20 3.00 2.40
Smoldering, 113 (Knapchick) 3.00 2.40
Kentucky Lad, 116 (Prozzatte) 2.40
Southland Cloud, Messidor, Dusky Maiden, Golden Powder and Nervator also ran. Time, 1:50 1-5.

SEVENTH—One and one-sixteenth miles; purse, $300; claiming; for 3-year-olds and upward.
Advance Agent, 110 (Macra) 7.00 4.00 2.80
Yarrow, 103 (Hobart) 7.40 3.20
Secoui, 106 (Wallace) 3.00
Broad A, Mary McLain, On Trial, Crossed Wires and Crittall also ran. Time, 1:51.

LINCOLN FIELDS ENTRIES.

(Associated Press.)

FIRST RACE—Seven furlongs; purse, $1,200; claiming; for 2-year-olds.
1 Ever Faithful .... 107 | 10 Memorandum 109
2 Wood Honey .... 110 | 11 Red D'mond 110
3 Lazy Mary .... 102 | 12 Wise Ad'cate 109
4 Flying .... 110 | 13 Manassas 110
5 Ruffian .... 110 | 14 Dad Meiners 110
6 Indian Dance .... 110 | 15 *Miss Myrtha 110
7 Gold. State .... 112 | 16 *Dis Dat 109
8 *Padrone .... 107 | 17 Gloria Diane 109
9 Dispatcher .... 106 | 18 Prince Volta 112

SECOND RACE—One mile; purse, $1,200; claiming; for 3-year-olds and upward, maidens.
1 Tufinut .... 106 | 10 Stormy B. 112
2 Dusky Boy .... 112 | 11 Eight Hour 112
3 Aye Ready .... 115 | 12 Lafiesta 112
4 Oregon C'sen .... 115 | 13 Bibi 112
5 Tom Vernia .... 115 | 14 *Ryan'sport 107
6 Grasslands .... 112 | 15 Pera F. 112
7 White Legs .... 112 | 16 Kerry Green 112
8 Dark Dawn .... 112 | 17 Basilica 112
9 Diodoro .... 115 | 18 Santander 112

THIRD RACE—Six furlongs; purse, $1,300; allowances; the Western Avenue; for 2-year-olds.
1 Sharp Th'ts .... 109 | 4 Crys. Prince 112
2 Newsro .... 112 | 5 Late Date 112
3 Cold Check .... 115 | 6 Chat. Queen 109

FOURTH RACE—Six furlongs; purse, $1,700; the C. & E. I. Handicap; for 3-year-olds and upward.
1 Don Leon .... 108 | 4 My Dandy 113
2 Tannery .... 109 | 5 Hot Shot 106
3 Epithet 106

FIFTH RACE—Seven furlongs; purse, $1,300; claiming; the Oak Park; for 3-year-olds and upward.
1 Bide A Wee .... 111 | 6 Genghis Khan 113
2 Maid of Honor .... 106 | 7 Dedicate 115
3 Dick Morris .... 111 | 8 In Haste 105
4 Stone Martin .... 110 | 9 Martie Flynn 115
5 *Lampblack .... 110 | 10 Roy. Ruffin 106

SIXTH RACE—One and one-sixteenth miles; purse, $1,300; claiming; for 3-year-olds.
1 Annie Ree .... 108 | 4 Fly. Cherokee 112
2 Plumage .... 109 | 5 Reverberate 105
3 Shasta Broom .... 117 | 6 Bar. Sexton 109

SEVENTH RACE—One and one-sixteenth miles; purse, $1,300; claiming; for 3-year-olds and upward.
1 Sour Mash .... 113 | 10 E. of W'wick 113
2 Open Go S. .... 113 | 11 Riff Raff 113
3 Stop Gap .... 115 | 12 Monk'shine 108
4 Broad Axe .... 113 | 13 St. Jim 113
5 Wizardry .... 115 | 14 San Presto 113
6 Cap. Daugh'r .... 107 | 15 T. Southern'r 113
7 How Tis .... 113 | 16 Annan 113
8 The Ald'man .... 113 | 17 Andora 108
9 Blue Cloud .... 115 | 18 Bunthorne 113
*Apprentice allowance claimed.
Weather, clear; track, fast.

FAIRMOUNT PARK RESULTS.

FIRST—Six furlongs; purse, $600; claiming; for 3-year-olds and upward.
Translucent, 109 (Day) 10.38 7.32 4.82
Beiger, 110 (Martin) 6.96 3.74
Western Princess, 109 (Montgomery) 4.16
Solon G. Wilson, Captain J. S., War Nymph, Perfect Alibi, Sedgie and Jar also ran. Time, 1:15.

SECOND—Six furlongs; purse, $600; claiming; for 3-year-old fillies.
All Girls, 99 (Montgomery) 15.04 4.88 4.14
Miss Joan, 104 (Lewis) 6.14 3.80
Monde, 100 (Fischer) 2.76
Sethlette, *Brown Eyed Mary, Amour, Elnora M., My Ideal, Lady Castillogs, Rare Charm, *Gussie Peel and *Runar also ran. Time, 1:14 1-5.
*Field.

THIRD—One mile; purse, $600; claiming; for 3-year-olds and upward.
Domina, 108 (Arnold) 19.74 6.62 4.06
Brooksie, 108 (Tremayne) 3.76 2.48
Fairyman, 111 (Greenberg) 2.92
Sweet Net, Woodgain, Parnell Boy, Mosque, Southland Belle, Hypoluxo and Black Wrack also ran. Time, 1:40 2-5.

FOURTH—Six furlongs; purse, $600; claiming; for maiden 2-year-old colts and fillies.
Celtic, 108 (Pendergrass) 10.00 6.16 4.38
Our Sandy, 108 (May) 10.00 5.12
Poitou, 116 (G. Arnold) 3.16
General Orment, Thais, Zembrod and Gammerson also ran. Time, 1:16 3-5.

FIFTH—One mile; purse, $700; claiming; for 3-year-olds and upward.
Masterly, 107 (Lewis) 6.24 4.28 2.66
Doctor Wilson, 102 (Gilbert) 15.06 5.12
Come On, 108 (Montgomery) 2.68
Morocco, Night Tears, Totem and Seth's Pride also ran. Time, 1:40.

SIXTH—Six furlongs; purse, $600; claiming; for 4-year-olds and upward.
Thomas Seth, 108 (Lewis) 5.42 3.12 3.18
Romany Bay, 109 (G. Williams) 7.06 4.47
Essie, 105 (R. Martin) 2.86
Bosky, Elizabeth Sullivan, Betty Ann and Jeff O'Neil also ran. Time, 1:14 1-5.

SEVENTH—Six furlongs; purse, $600; claiming; for 3-year-olds and upward.
Phi Delta, 109 (R. Martin) 7.12 4.82 3.86
Scotland, 120 (R. Mozer) 4.60 3.60
Cash Play, 117 (C. Pecz) 2.64
Senator Seth, Frank Light, Eye White, Mote, Favorite II and Paul Hirtenstein also ran. Time, 1:14.

EIGHTH—One and one-eighth miles; purse, $600; claiming; for 3-year-olds and upward.
Stage Struck, 112 (Arnold) 17.84 5.60 4.26
Marydale, 110 (J. Meyer) 4.38 2.96
Shark, 112 (Colvin) 3.24
Toman, Alma, Mozart, Wattahorse, Paranymph and Draha also ran. Time, 1:55 1-5.

LINCOLN FIELDS RESULTS.

(Associated Press.)

FIRST—Seven furlongs (out of chute); Visitation and Aid Society Purse, $1,200; for maiden 2-year-olds; claiming.
*Royal Riot, 112 (Reble) 48.56 11.82 6.98
Brushdown, 112 (E. Pool) 3.46 2.78
Old Depot, 110 (J. Neel) 6.28
*Naughty Jean, Just Ormont, Russeness, World Lad, *Prince Dale, Peal, Darter, Cousin Judy, True Play also ran. Time, 1:26.
*Field.

SECOND—Six furlongs; Red Cross Purse, $1,200; for 3-year-olds and upward; claiming.
Merson, 114 (Richards) 9.38 4.84 2.80
Tombereau, 112 (R. Jones) 7.30 3.40
Celtic Prince, 114 (Hanford) 2.34
Nifty, J. A. Well, Ripfield, Charm, His Last also ran. Time, 1:12 2-5.

THIRD—Six furlongs; Joliet Holly Club Purse, $1,300; for 3-year-olds; allowances.
Unencumbered, 107 (C. E. Allen) 2.86 2.32 2.12
Fire Flash, 104 (McCoy) 3.36 2.42
Marse Robert, 106 (E. Pool) 2.44
Tadcaster, *Higher, *Miss Heptown, Camp Douglas also ran. Time, 1:12 3-5.
*Audley entry.

FOURTH—Six furlongs; Joliet Associated Charities Purse, $1,300; for 3-year-olds and upward; claiming.
Sun Dec, 108 (W. Moran) 17.92 6.66 3.62
Cheers, 114 (L. Cunningham) 3.36 2.34
Ululu, 114 (Sanford) 4.04
Dedicate, Lady Fingers, Eli Weir also ran. Time, 1:12 2-5.

FIFTH—One and one-fourth miles; Hardwood Post Purse, $1,300; for 3-year-olds and upward; claiming.
Jay Walker, 110 (L. Cunningham) 3.38 3.06 2.68
Ladrone, 112 (Sanford) 3.38 2.86
Ormontime, 112 (J. W. Frye) 2.42
Bumpsie Ray, Clever Club, Bagiel, Delmonico, Kentucky Ace also ran. Time, 2:05 4-5.

SIXTH—One and one-sixteenth miles; Joliet Community Fund Purse, $1,300; for 3-year-olds and upward, fillies and mares; claiming.
Brush, 113 (Schutte) 26.04 3.30 2.88
My Carolyne, 105 (J. Neel) 2.86 2.30
Lady Va Va, 110 (Moran) 2.62
Grecian Beauty, Miss Perfection, Alsi, Thunvia also ran. Time, 1:46 2-5.

SEVENTH—One and one-sixteenth miles; Salvation Army Purse, $1,300; for 3-year-olds and upward, fillies and mares; claiming.
Bugleweed, 106 (P. Dyer) 6.10 3.04 2.84
Vermiculite, 113 (C. E. Allen) 3.14 2.18
Winnie Jo, 113 (Reble) 2.66
Directly, Santa Sophia, Tishybe, Occurence also ran. Time, 1:45 3-5.

AQUEDUCT RESULTS.

(Associated Press.)

FIRST—Five furlongs; purse, $1,000; claiming; for maiden 2-year-old fillies; first division.
Tomine, 115 (Catrone) 7-2 7-5 7-10
Sea Saint, 115 (Ambrose) 5-1 2-1
Kathleen J., 110 (Studley) 2-5
Lucie I, Chief's Camille, Appian, American Queen, Mary Nardo, Eternal Girl, Tiny Wrack, Blue Violet, Shabby Sheen, Joust, Shoot, Just Imagine, Lucky Racket, and Westy's Queen also ran. Time, 1:00 2-5.

SECOND—About 2 miles; purse, $1,200; claiming; Merilon Steeplechase; for 4-year-olds and upward.
Creek, 139 (McKinney) .... 4-5 2-5 out
Kakimono, 139 (Christian) 5-2 1-2
Spencerian, 133 (W. Collins) 1-5
†Young Prince, †Sun Di and Fichet also ran. Time 4:17 2-5.
†Fell.

THIRD—One and one-sixteenth miles; purse, $1,200; added; Yaphand Claiming Handicap; for 3-year-olds and upward.
Mad Carser, 105 (Pichon) .... 2-2 1-2 out
Polydorus, 114 (Catrone) .... 1-2 out
Black Mammy, 100 (Studley) .... out
Titus and Finalist also ran. Time, 1:47 1-5.

FOURTH—Six furlongs; purse, $2,500; added; Babylon Handicap; for 2-year-olds.
Pardee, 115 (Pascuma) 13-1 4-1 2-1
Cambal, 112 (F. Walls) 6-5 3-5
Fall Apple, 117 (Robertson) .... out
Whisking, Lucky Tom, Swincraft and The Bull also ran. Time, 1:14 1-5.

FIFTH—Six and one-half furlongs; purse, $1,000; claiming; for 3-year-olds and upward.
Claremont, 110 (F. Walls) .. 9-2 2-1 1-1
Oncora, 107 (Malley) 2-1 1-1
Crack Play, 107 (Pichon) 2-1
The Break, Dark Abbot, Tote, Night Raid, Red Ronald, Minus One, Camper, Black and Blue, Suby, Welcome Danger, Srdka and Chatover also ran. Time, 1:20 4-5.

SIXTH—Five furlongs; purse, $1,000; claiming; for maiden 2-year-old fillies; second division.
Moony, 115 (F. Walls) 13-5 6-5 3-5
Miss Carol, 115 (J. Long) 3-2 3-5
Winning Ways, 110 (Malley) 2-1
Old Flirt, Fair Blanche, Kay Dugan, Brilliancy, Vesper Star, Strategy, Brown Queen, Deferred, Miss Friar, Ozeria, Bleak, Rita Lee, Poetic Licence and Kaleed also ran. Time, 1:01.

KINGS PARK RESULTS.

(Associated Press.)

FIRST—Five and one-half furlongs; purse, $400; allowances; maiden 2-year-olds.
Big Grass, 106 (Wall) 14.80 6.00 4.80
Miss Jamison, 111 (Buckley) 2.80 3.30
June Bride, 106 (Hicks) 5.65
Chatham Queen, Suranio, Satan's Pet, Rambling Katie, Star Diadem, †Storm Path, †Golden Wed also ran. Time, 1:14 4-5.
†C. F. Ireland entry.

SECOND—Six and one-half furlongs; purse, $400; claiming; 3-year-olds and upward.
Domineer, 115 (Mitchell) 39.20 24.50 11.90
Glory B, 115 (Feeney) 6.00 3.20
Sun Lynn, 103 (Mireault) 8.25
Scott, Lily Sue, Lawless, High Doll also ran. Time, 1:29 1-5.

THIRD—Six and one-half furlongs; purse, $400; claiming; 3-year-olds and upward.
Polly's Folly, 110 (Horn) .. 4.80 4.10 3.65
Red Blaze, 106 (Kennedy) 7.90 4.15
Oneulike, 115 (Martin) 3.30
Collington, Eugene S, Sue Barker, Shingle On, Corsican, Danbaum also ran. Time, 1:30 1-5.

FOURTH—About five and one-half furlongs; purse, $500; claiming; 3-year-olds and upward.
Steven B, 116 (Duggan) 10.80 5.90 5.10
Granite Dust, 112 (Rose) 5.10 3.80
Dick Weidel, 112 (Pernia) 3.40
Sunny Star, Procession, Winsome, Billycoo, Buckrill, Hogan's Alley, Sir Hector also ran. Time, 1:14.

FIFTH—One mile and 50 yards; purse, $400; claiming; 3-year-olds and upward.
Turkey's Neck, 111 (Horn) 3.15 2.60 2.10
Prince Peter, 111 (Ralls) 4.00 2.35
Pair Glow, 115 (Peake) 2.10
Last Cent, Kentucky Colonel, Dena Byrne also ran. Time, 1:54 2-5.

SIXTH—Six furlongs; purse, $400; claiming; 3-year-olds and upward; Canadian foaled.
Retained, 107 (Ralls) 4.65 2.65 2.40
Airport, 115 (Peake) 2.70 2.35
Cedar Crest, 115 (Buckley) 2.85
Wigtol, Warehouseman, Lorraine M., British Candy, Rose Spot, Tender Bud also ran. Time, 1:23 2-5.

SEVENTH—Six furlongs; purse, $400; claiming; 3-year-olds and upward.
Brother Johnson, 113 (Duggan) 7.50 2.50 2.10
Gallopette, 106 (Horn) 2.25 2.10
Morning Beams, 109 (Kennedy) 3.30
Sanction, Benda, Jug of Gold, Pygmalion, Recess also ran. Time, 1:22 2-5.

THE POST'S CONSENSUS AT HAVRE DE GRACE

The following consensus has been compiled by The Post from the selections of the leading handicappers of the turf. The figures show how the selections were rated.

CONSENSUS OF LEADING HANDICAPPERS

First race	Second race	Third race	Fourth race	Fifth race	Sixth race	Seventh race
White Flier (17)	Ha Ha (18)	Voltagreen (36)	Quarter Deck (34)	Margaret Mc (29)	R. Panoply (20)	Glenno (20)
L. Merryman (15)	Mea (13)	Golden Prince (16)	Negopoli (22)	Clipsetta (15)	Tazewell (12)	Workless (13)
Jaffa (8)	Americana (10)	Aldershot (11)	Make Believe (12)	Snappy Snob (10)	Fair Bill (9)	Madcap Marvin (9)

SNODGRASS, WASHINGTON POST

L. Merryman	Coe entry	Golden Prince	Quarter Deck	Snappy Snob	Skid	Glenno
White Flier	Americana	Voltagreen	Negopoli	Margaret Mc	Fire Brigade	Workless
Jaffa	Altmark	Sir James	Eager Play	Clipsetta	R. Panoply	Strong Heart

LOUISVILLE TIMES, ASSOCIATED PRESS

Broom Patch	Jambalaya	Voltagreen	Make Believe	Clipsetta	Fair Bill	Glenno
Polycron	Thursday	Replevin	Quarter Deck	Astrakhan	R. Panoply	Madcap Marvin
Prevalence	Mea	Aldershot	Negopoli	Running Girl	Star Lassie	Workless

Races Today
Havre de Grace
7 Races Daily
Special Penna. R. R. train leaves Union Station, 11:55 a. m., direct to track.
Busses leave 1416 F st. nw. at 10:45 a. m. direct to track.
Eastern Standard Time
ADMISSION
Grandstand and Paddock, $1.50.
FIRST RACE AT 2:15 P. M.

Havre de Grace RACES
NEW COACHES
Leave
1416 F ST. N.W.
11 A. M.
Round Trip $3.00
CAPITAL TRACTION CO.
NAtional 1075

HAVRE DE GRACE
Plenty of De Luxe Coaches, one equipped with lavatory, radio and drinking water, leaving daily at 11 a. m. from our New Garage and a very handsome Bus Depot just completed outside of the busy district. Park your cars free in our Garage until you return.
$2.75 ROUND TRIP

1419 North Capitol st., bet. O and P sts. The Washington Railway street cars stop in front of our door. We pick up at the Annapolis, Harrington and Continental Hotels.
JAMES IS STILL ON THE JOB
Phone Potomac 4811

LOANS
HORNING
Diamonds—Watches—Jewelry
South End of Highway Bridge
On the Road to Alexandria
Rate of Interest 2% and 3%

PAWNBROKERS
Rate of interest, 2% and 3%
No waiting—No Phoning.
Pledges Stored in Our Burglar Proof Vaults on Premises.
ROSSLYN LOAN CO.
Rosslyn, Va.

G. P. O. NINE DEFEATS COMMERCE IN SERIES OPENER, 5 TO 1

Riley Victim Despite 10 Strikeouts

Typos Pound Hurler for 3-Run Lead in 1st Inning.

Corkins Holds Foes to 3 Hits; Homan Hits Homer.

IN the language of the ball player, Leon Riley was "shooting 'em down the alley" yesterday for Commerce in the opening game of the play-off series with Government Printing Office for the championship of the week-day leagues. But Riley's accuracy was too fine, for when he wasn't fanning G. P. O. batters his pitches were being slammed to all corners of the Ellipse diamond.

As Bill Corkins, G. P. O. hurler, was doling out but three hits in the meantime, the natural result was a victory for the Typos, score 5 to 1, and a big advantage in the post-season race for the title.

During the course of the afternoon Riley struck out ten, but he saw his offerings nicked for nine hits also. Corkins fanned six.

The inconsistency of Riley's hurling was evident at the very outset, for he yielded three runs in the first inning while fanning two G. P. O. players.

Homan Greets Riley With Homer.

Homan, first up for G. P. O., drove a home run to center field and was followed over the plate by B. Schneider and Gartland as the rally continued. B. Schneider, Harding and Simon connected for singles in this frame.

Commerce cut down this lead by one run in the fourth when Shapiro doubled and scored on Well's single. Corkins then showed his mettle by stifling an incipient rally, fanning Lewis and forcing Hessler to pop after Wells had stolen second and Riley walked.

The Typos scored one run each in the seventh and eighth. Homan singled with two out in the seventh and tallied on B. Schneider's triple. The last run was manufactured on singles by Mosedale and Harding, Simon's pass and A. Schneider's fly, which enabled Mosedale to count from third base.

Commerce.	AB	H	O	A	G. P. O.	AB	H	O	A
Povich,3b.	4	0	0	0	Homan,3b.	4	2	3	1
Shapiro,lf.	4	1	2	0	B.Schn'r,cf	4	2	0	0
Wells,2b..	4	1	0	1	Gartland,ss	3	0	1	3
Gorman,1b	4	0	6	0	Mosedale,lf	4	1	3	0
Riley,p...	2	0	0	1	Hollis,rf...	4	0	1	0
Lewis,rf..	3	0	2	0	Harding,1b	3	2	14	0
Hessler,cf.	3	0	2	1	Simon,2b..	3	1	0	4
Singman,ss	3	0	0	2	A.Schn'r,c.	4	1	5	0
Gichner,c.	3	1	12	0	Corkins,p..	4	0	0	4
Totals..	30	3	24	5	Totals..	33	9	27	12

Commerce .... 0 0 0 1 0 0 0 0 0—1
G. P. O. .... 3 0 0 0 0 0 1 1 x—5

Runs—Homan (2), B. Schneider, Gartland, Mosedale, Shapiro. Errors—Homan, Singman. Two-base hits—Shapiro. Three-base hit—B. Schneider. Home run—Homan. Stolen base—Wells. Double plays—Hessler to Gorman. Left on bases—Commerce, 3; G. P. O., 7. First base on balls—Off Riley, 2; off Corkins, 1. Hit by pitched ball—By Riley (Gartland). Struck out—By Riley, 10; by Corkins, 6. Wild pitch—Corkins.

Del Ray A. C. Eleven To Practice at Night

Alexandria, Va., Sept. 24.—A large squad of candidates has reported to Coach Dick Allen, of the Del Ray Athletic Club team, to start practice for the football season.

Edward Von Deck, manager, announces his club will perform in the Capital City League and will begin play on October 11. Next Sunday, Del Ray will tackle Buck Grier's Northerns in a practice game on Edward Duncan Field.

Arc or flood lights have been installed on the home field and the squad will practice three nights a week, Monday, Thursday and Saturday.

The Fraters will play their opening game in the Capital City League with the Wolverines, here, on October 11, it was announced today by Manager Ralph Scrivener.

Last night the local boys entered into the Washington competition. Secretary Newman and Manager Scrivener attended the meeting in D. C.

Minor League Results

AMERICAN ASSOCIATION.

First game— R. H. E.
Columbus .... 020 000 206—10 14 5
Louisville .... 102 210 000— 6 11 3
Grabowski, Ash, Chapman and Delancey; Deberry, Weinert and Erickson.

Second game— R. H. E.
Columbus .... 113 000 00—5 9 0
Louisville .... 000 000 01—1 3 2
Lee and Brushman; Hatter, Wilkinson and Shea.
(Called, account darkness.)

First game— R. H. E.
Minneapolis ...... 003 060 101—11 16 2
Milwaukee ...... 203 000 013— 9 14 2
Henry and Griffin; Polli, Gearin, Taylor and Crouch.

Second game— R. H. E.
Minneapolis ...... 100 000 001—2 6 1
Milwaukee ...... 000 003 02x—5 6 0
Benton and Hargrave; Caldwell and Manion.

R. H. E.
St. Paul .... 000 110 100—3 13 1
Kansas City ...... 000 000 000—0 9 2
Betts and Fenner; Donohue and Peters.

R. H. E.
Toledo .... 304 100 000—8 17 0
Indianapolis ...... 000 000 000—0 4 2
Cooney and Henline; Thomas, Smith and Riddle.

Dinner 11:30 to 8 P.M. 50c
Blue-Plate 11:30 to 2:30 P.M. 25c
CAVALIER'S ORCHESTRA
6 P.M. to 7:30—10 P.M. to 1 A.M.
No Cover Charge—Ladies Invited
HAVANA JOE'S
SEAFOOD RESTAURANT
518 10th St. N.W. Open Sundays

SWIMMING STILL FINE
AT
CRYSTAL POOL
GLEN ECHO
9 A. M. to 11:30 P. M.
UNTIL SUN. NITE

MIRACLES OF SPORTS. —By Robert Edgren

Tech and Central Elevens In Baltimore Games Today

THREE full teams and a generous sprinkling of substitutes will open Tech High's football season this afternoon against Baltimore Poly in Baltimore at 3:45 o'clock. The big squad will leave at noon, not to return until late tomorrow night, after playing Winchester High at Winchester in the afternoon.

Coach Hardell will send a squad of shock troops against Poly this afternoon, reserving his grade A team until the more trying moments of the game. The same course will be followed tomorrow. Unlike recent years, Tech is out to take both games this time. Last year Poly defeated the Maroon and Gray, 7-0, and Winchester tied them, 6-6, with most of Tech's subsequent stars on the bench.

Tech's opening lineup will read Dye, left end; Pigott, left tackle; Mathy, left guard; Williams, center; Rhodes, right guard; Esunas, right tackle; Zearfoss, right end; Brinkman, quarter back; Oehman, left half; Apperti, right half; Gormley, full back.

Tech Shook Troops Experienced.

They will be supplanted by the following huskies, in the order named: McKinney, Bell, Remlick, Baxter, Himmelfarb, Howser, Stehman, Edwards, Hatos, Sachs and Weisman, all of whom saw service with Tech last year. The third Tech team was not named by Hardell last night.

It was learned last night that Tech's scheduled game with Episcopal for October 2, at Tech, a game whose revenue was hoped to pay off Tech's football bill of last season, will not be played at Tech. The contest was to have opened the field, but failure of school authorities to erect a fence around the layout in time has forced Hardell to ask Episcopal to take the game.

Coach Bert Coggins takes his big Central squad into action today for the first time, with a revamped line-up and a list of injured stars, all of whom, however, will probably get into the game. Baltimore City, which Central has not played in recent years, will be met at the Orioles' Park at 8 o'clock tonight.

Koscis Shifted to Back Field.

Central's two teams will be picked from Buscher, Heflin, Graham and Fisher, ends; Boyle, Lalande, Raub and Cleveland, tackles; Pistolis, Lamond, Garrott and Nickopoulus, guards; Brasch and Fitzwater, centers, and the following backs: Bryant, Cumberland, King, Koscis, King, Dunlop, Cooke, Myer and Porter.

The most notable change Coggins has made in his first year of coaching has been the shifting of Frank Koscis, all-High tackle, to a backfield berth. The strong-muscled youth, who was Central's one lone able lineman last year, has proved a sensation in the back field in scrimmage, and is expected to make, with Frank Cumberland, two of the outstanding backs of the high school series.

Washington Women Win Over Baltimore Golf Team

Continued from Page 16.

of the home players against 11½ for the visitors.

WASHINGTON.

Mrs. J. Marvin Haynes	2
Mrs. Hugh L. Nicolson	2
Miss Winifred Faunce	1½
Miss Dorothy Hunter	2½
Mrs. Y. E. Booker	3
Miss Susan Hacker	½
Mrs. J. W. Beller	3
Mrs. Harrison Brand, jr.	3
Miss Virginia Williams	2½
Mrs. H. A. Knox	2½
Mrs. H. R. Quinter	3
Mrs. J. F. Dryden	0
Mrs. J. O. Rhyne	2
Mrs. Hume Wrong	3
Total	30½

BALTIMORE.

Mrs. E. B. Morrow	1
Mrs. W. F. Peterson	1
Mrs. Terence Sloman	1½
Mrs. Harry Grace	½
Miss Jane Cromwell	0
Mrs. W. B. Hurst	2½
Mrs. D. C. Wharton Smith	0
Mrs. Fred Lines	0
Miss Irene Boyden	½
Mrs. Lloyd Harris	½
Mrs. Paul Harrington	0
Mrs. W. F. Wrightson	3
Mrs. Richard Jackson	1
Mrs. H. L. Bell	0
Total	11½

The Maryland State open golf tournament will be played today on the course of the Congressional Country Club, 36 holes, medal play, with 60 contestants.

At the Columbia Country Club the women golfers will compete for the cup offered by Mrs. William A. Corby, former president of the Women's District Golf Association, eighteen holes medal play, with handicap allowance.

Harry G. Pitt, District amateur champion, sat as the guest of honor last night at the dinner given by his fellow club members at the Manor Club. Nearly 200 were present. Pitt was surrounded by a glittering array of silverware and medals, the numerous trophies which he has won during his golfing career.

Ray F. Garrity, president of the club, presided and the affair was all the more enjoyable because of its informality.

The Manor Club announces that its first annual junior championship tournament will begin tomorrow morning, all sons of members being eligible who are under 21 years of age. The first round of match play will start at 9 o'clock and subsequent rounds will be played on following Saturday mornings. The winner will receive a gold medal and the runner-up a silver medal.

Mrs. J. F. Dowdall is the new woman champion at the Congressional Country Club. In the final round yesterday she defeated Mrs. R. Lester Rose, 1 up. At the turn Mrs. Dowdall had an advantage of being 1 up but the match was all even on the seventeenth tee. Mrs. Dowdall won the last two holes and the championship.

In the second flight final round, Mrs. Frank Yates defeated Mrs. F. M. Toomey, 5 and 4.

The golf committee of the Beaver Dam Club yesterday announced the pairings in the three championship flights as follows:

CLASS A—C. K. Dunton, 89, vs. H. A. Neff, 89; Henry Phipps, 79, vs. L. R. Day, 88; W. J. Cox, 86, vs. G. F. Stringer, 83; J. W. Gregory, 89, vs. C. S. Runswick, 88; Don Buckingham, 83, vs. William H. White, 90; J. C. Johnson, 88, vs. H. Bailey, 86; E. E. Imlay, jr., 86, vs. J. R. Miller, 85; M. F. McCarthy, 79, vs. M. W. Harrell, 86.

CLASS B—C. T. Wright, 91, vs. H. R. Devilbiss, 90; E. Heimer, 94, vs. H. L. Jones, 93; P. Gerardi, 93, vs. L. Nelson, 94; L. L. Nettleton, 94, vs. C. E. Lord, 93; M. W. Davies, 93, vs. J. F. Voll, 91; G. F. Beyer, 91, vs. B. Bentson, 92; Frank Gerardi, 93, vs. W. T. Henderson, 94; A. Loeffler, jr., 94, vs. W. B. Shaw, 91.

CLASS C—D. Hutchinson, 101, vs. P. W. Oman, 103; T. H. Burdette, 96, vs. P. Sherrman, 103; H. G. Cooper, 101, vs. H. W. Garis, 101; J. Friedman, 99, vs. O. Herrman, 101; E. L. Degener, 105, vs. W. Romer, 106; C. T. Day, 100, vs. G. A. Sims, 104; J. S. Rinker, 106, vs. J. Rubenstein, 98; G. C. Howard, 106, vs. J. F. Vance, 99.

See More Light
By Seymour Levy
6 rooms full 3-way switches in halls with lantern and rosette.
Parlor, 5 light fixture, wall switch, base plug.
Dining room, 3 light fixture, wall switch, base plug.
3 bed rooms, 2 light ovals, ivory finish pull switches. Bath room switch and light included.
Kitchen, 100-watt fixture, wall plug and wall switch.
A Real Honest Job of Wiring and Fixtures as described above with Edison Lamps. Easy terms if desired. $99.00
Corner 3rd & G Sts. N.W.
Out of the High Rent District

NOLAN MOTOR CO.
Sales Ford Service
NEVER CLOSED
1111 Eighteenth St. N.W.
Decatur 0216

EPISCOPAL IN GRID DEBUT TOMORROW

Meets Eastern High at Alexandria in Opening Game.

ALEXANDRIA, Va., Sept. 24.—Episcopal High School gridders will open their 1931 football season here on Saturday afternoon against Eastern High eleven of Washington, on Hoxton Field.

Last year the Maroon and Black warriors, under the direction of Head Coach Bick Cardwell, walked off with all-State honors. Practically most of last year's players have returned and another good year is expected.

The coaching staff for Episcopal is composed of B. W. Cardwell, of the University of Virginia, head coach; Gus Kaminet, University of Virginia, and Robert Lawson, Hampden-Sidney, assistant coaches. Neil Robinson is captain and Tommy Tabb is manager.

The big game of the season with Woodberry Forest School will be played at Episcopal on November 21. This contest last year was fought out at Orange. The locals won, 12-6. They were the underdogs in the game.

The schedule follows:

September 26—Eastern High, home, 4 o'clock.

October 2—McKinley, away.

October 10—Augusta Military Academy, home, 3:15 p. m.

October 17 — Fishburne Military Academy, away.

October 24—Swavely, at home, 3:15 p. m.

October 31—Gilman, at home, 2:30 p. m.

November 7—Virginia Episcopal School, away.

November 14—Shenandoah Valley Academy, away.

November 21—Woodberry Forest School, home, 2:30 p. m.

Alexandria High Team Opens Season Today

Alexandria, Va., Sept. 24.—Alexandria High School football warriors will inaugurate their 1931 season here Friday opposing the National Training School eleven of Washington at 4 o'clock in Baggett's Stadium, head of King street.

Coaches Given and Wilson are enthused over the showing of the locals in drills and hope to hang up a victory in the opener. A tentative line-up for the Twins was announced today by Head Coach Given as follows: Brown, left end; Turner, left tackle; Janney, left guard; Jackson, center; Davis, right guard; Studds, right tackle; Carr, right end; Jennier, quarter back; Bruin, right half back; Routzhan, left half back; and Hudson, full back. Mendelson, all District guard in 1930, will not start due to the excessive heat, but will break into the line-up during the game.

Capital Officials to Handle Tilden-Richards Clash Here

THE Washington Tennis Association yesterday appointed a squad of officials to facilitate Sunday's professional tennis matches at Wardman Park Hotel, in which William T. Tilden 2d will meet Vincent Richards in a three-out-of-five-set singles match.

Winifree Johnson, president of the local net body, named John Ladd, William O. Shreve, Joseph Rutley and Pat Deck as linemen for the event, and Capt. A. J. Gore, A. G. White and Herbert L. Shepard as umpires of the three matches on the afternoon's program of tennis.

Workmen this morning will begin the job of erecting the stands. Grand stands will be erected on courts No. 1 and No. 3, on each side of the championship court, which has been specially treated with calcium chloride for the match. A third grand stand will be erected behind the court, nearest the hotel. Forty boxes, seating six people each, will line the side of the court.

Richards laid aside his teaching duties on Long Island yesterday and engaged in several hard singles matches to tune up for his more than serious task against Tilden. Richards is reported in better shape than he has been since he turned pro in 1926. He will arrive in town this afternoon, and if he still needs the practice, will engage several local opponents.

Tilden will not arrive until tomorrow night, since he plays Albert Burke, European professional champion, in Richmond tomorrow afternoon at the Country Club of Virginia.

Among the other stars at Wardman Sunday will be Burke, Bruce Barnes, Emmett Pare and Bobby Sellers. Tickets are on sale at Spaldings, the Tennis Shop and at the hotel.

PLAYGROUND NETMEN IN DRAW

Burroughs Team Ties Georgetown; Darkness Halts Play.

GEORGETOWN and Burroughs battled to a draw in the first round of the playoff for the junior championship of the Playground Tennis League yesterday on the courts of Chevy Chase Playgrounds. With the score tied, 2—2, in singles, Wilbur Robb and Walter May, of Burroughs, and Leroy Lomax and Clarence Allen, of Georgetown, were tied at a set apiece in the deciding doubles match when darkness intervened.

Lomax, 13 years old, stamped himself as a player of great promise when he took a straight-set decision, 6—2, 8—6, over the more experienced Walter May. Lomax, making use of a good forehand drive, and an unorthodox reverse service, was too steady for May, who, while he hit the ball with great speed, did not produce any steadiness until late in the match.

The final set of the deciding match will be played Saturday morning at 9 o'clock.

This afternoon the two remaining teams in the running for the junior championship will meet when Rosedale clashes with Chevy Chase, at Chevy Chase. The final round will be played Saturday at 10 o'clock.

Singles—Leroy Lomax (Georgetown), defeated Walter May (Burroughs), 6—2, 8—6; Clarence Allen (G.), defeated Jimmy Roach, 6—8, 6—3, 6—4; Wilbur Robb (B.), defeated George Lochite, 6—1, 4—6, 6—2; Eddie Pinkham (B.), defeated Francis Beamer, 7—5, 6—4.

Doubles—Robb and May tied with Lomax and Allen, 6—4, 3—6 (darkness).

Vines Reaches Semifinal In West Coast Tourney

Los Angeles, Sept. 24 (A.P.).—Playing in form true to his numerous titles, Ellsworth Vines, 19-year-old University of Southern California sophomore, won his way with three other favorites into the semifinals of the Pacific Southwest men's singles championship here today.

The national singles champion and title defender defeated Gregory Mangin, Newark, N. J., 3—6, 6—3, 6—4.

George Lott, the veteran Philadelphian, brought Lester Stoefen's victorious spurt to a sudden end by setting down the Los Angeles youth, 6—2, 7—5. Keith Gledhill, Santa Barbaran, who also figured in the upsets of a day ago, fell before the rushing game of Fred Perry, English Davis Cup player.

It was up to Perry to keep the name of Britain in the tournament, for his partner, George Hughes, was unable to cope with the surprisingly treacherous service of John Van Ryn, Los Angeles, listed No. 3, and was conquered in the easiest fashion of the round, 6—2, 6—2.

C. U. Coach Broadcasts Tonight on New Season

George Vik, Catholic University's end coach and a regular wingman on the late Knute Rockne's great 1930 Notre Dame eleven, is to broadcast his views on the launching of college football, locally and nationally, over Station WJSV at 7:45 o'clock tonight.

Among other topics Vik will discuss the prospects of Notre Dame for the 1931 season.

7,000 SEE DUSEK FLATTEN ROEBUCK

Continued from Page 16.

jointed doubles, Mister Pat O'Shocker ground the fine old Italian shoulders of Michael J. Romano several inches into the mat in just 37 minutes, with what the official timer identified as a flying head mare. Before that Carl Pojello introduced Abad Kasah to American rassling by tossing the barely arrived Turk in 16½ minutes, the half-minute being necessary because it was a double armlock and not the standard job.

Let it be recorded that the first two exhibitions were culminated by Umpire Bortnick raising the hands of both growlers. Doctor Wilson and Jean Ladoux were in the ring 30 minutes to no definite avail, while the same negative result was achieved in the Paul Jones-George Zaharias' 'sibition.

SWEENEY TO COACH.

Joe Sweeney, who graduated from the Stanton Juniors to the Apaches and Mohawks, will coach this year's Northeast entry in the Capital City League's 150-pound class. The team will drill tonight on the Terminal Field at 8 o'clock.

COLUMBIAS SEEK FOE.

The Columbia A. C. Grid Team, a 150-pound outfit, would like a Sunday game. Call Lincoln 7779-J. The Columbias will join The Post's Capital City League this year.

MAJESTICS IN SWAN SONG.

The Majestic Radio nine will play Elk Ridge Sunday at Elk Ridge in a double-header, which will ring down the season for the radio boys. All Majestics are to report at 932 H street northwest Sunday morning at 9:30 o'clock.

CENTS MEET AND DRILL.

The Centennials will hold a meeting and a practice tonight at 7:30 o'clock on the New York Avenue Playgrounds.

Maryland to Test Reserves In Tomorrow's Grid Debut

MARYLAND UNIVERSITY expects its football team to receive a fair early season test tomorrow when the Washington College team from Chestertown, Md., invades Byrd Stadium for the 1931 Old Line gridiron inaugural.

While no match for the host team in point of ability the Eastern Shore outfit is reported to be stronger than in 1930, when Maryland won by a score of 60 to 6. To the acquisition of Ward and Hurl, ends; Groswith, center, and Blizzard, tackle—all freshmen—is attributed the visiting team's improvement. Five 1930 regulars also will appear in the line-up.

Maryland plans to put its reserves rather than its regulars to the test, for the big worry in the Old Line camp this year is the material that must be called on if a veteran team needs replacements. The veterans will start the game, but Coach Byrd intends to inject the reserves at an early stage.

C. U. DEPENDS ON PASSING AT BOSTON

Bergman Expects His Players to Battle; Squad Leaves.

TENDERED a royal send-off by a small but enthusiastic band of students and alumni prior to their departure, Catholic University's Cardinals, 32 strong, last night entrained for Boston. There they are to stack up against Boston College's powerful Eagles at Fenway Park tomorrow.

Unusual spirit predominated yesterday as the Cardinals frisked through their final preparatory practice on the home gridiron. Clicking smoothly in every department, they looked the part of a well-oiled machine as they rehearsed signals and perfected special formations.

Light Work at Boston Planned.

Upon arrival in Boston and following a period of rest the Cardinals this afternoon are to hustle through a series of light exercises at Fenway Park. This marks their final workout prior to the launching of Saturday's kick-off.

Though steadfast in his contention that Catholic University's eleven is to enter tomorrow's game an odds-on short-ender, Coach Bergman last night confessed that he anticipated a worth-while battle.

Forward passing, Bergman believes, will prove his team's main offensive weapon. With Oliver spinning his consistently long aerials and a flock of capable receivers available, the Cardinals likely will depend mostly upon this method of attack.

Johnny Stapleton, reserve end, failed to make the trip owing to an ankle injury.

Hitting The Head Pin

ALTHOUGH outrolled in total pinfall, 1,776 to 1,771, Hyattsville's team took two of three games from the Fountain Hams in the District League last night on the Lucky Strike drives. Hyattsville took the first and second games, 617-607 and 591-588. The Hams won the final, 591-563.

Temple, Hyattsville, turned in the night's best set, with 152, 111, 127—390, while Fantini led the Hams with 143, 102, 112—384.

At Convention Hall on Wednesday, the Knights of Columbus Bowling League turned in some rather nifty early season bowling in its second week of the season. Only two teams, Marquette and Cortez, were able to clean-sweep their sets. Marquette, egged on by some stiff competition by Ovando, turned in a 586 game and 1,696 set. San Domingo also went over 1,600 in its set, but lost the middle game when the entire team went more or less haywire.

A number of 350 sets were topped by Fred Moore, of Marquette, and Mulquin, of Palos. Frank Mischou's (Ovando) 142 was high game by a nose.

A meeting of the Class B section of the Capitol Hill Bowling League was held last night. Milton Levy was elected president; David Lattin, vice president; Charles Cronck, recording secretary; Nathaniel Hepner, treasurer. Eight teams will make up the league this year, and all matches will be rolled at the Capitol Hill Alleys. League play opens next month.

PETWORTH PENNANTS DRILL.

The Petworth Pennants will work out Sunday at 10 o'clock on the Sixteenth street reservoir field. Due to injuries, the Pennants have been forced to cancel their scrimmage with the Brookland eleven.

GRID TEAMS COMBINE.

The Virginia Cavalier and Columbia Heights 135-pound football teams will combine. Players of both teams are requested to meet tonight at French's sports store at 7:30 o'clock.

MERIDIANS TO WORK.

All Meridian gridmen are requested to report tomorrow at 1 o'clock at Sixteenth street and Reservoir road in full uniform.

PLAY PALISADES.

The Phoenix nine will play the Palisades tomorrow at the Phoenix field and Ciro's Italian Village Sunday.

WHEATON VS. GULFERS.

The Wheaton A. C. and the Gulf Refining nine wil clash Sunday at 3 o'clock at Wheaton, Md.

Five Leading Hitters

AMERICAN LEAGUE.

	G.	AB.	R.	H.	Ave.
Simmons, Phila.	127	509	106	198	.389
Ruth, N. Y.	141	516	144	192	.372
Morgan, Cleve.	131	463	87	162	.350
Cochran, N. Y.	121	457	87	159	.348
Gehrig, N. Y.	151	602	159	205	.341

NATIONAL LEAGUE.

	G.	AB.	R.	H.	Ave.
Hafey, St. L.	119	437	93	15	.350
Terry, N. Y.	152	607	120	212	.349
Bottomley, St. L.	105	370	71	126	.341
Klein, Phila.	146	586	120	198	.338
O'Doul, Bklyn.	133	503	83	170	.335

RUNS.

Gehrig, Yankees	159
Ruth Yankees	144
Averill, Indians	139
Klein, Phillies	120
Terry, Giants	120

6 SOPHOMORE GRIDMEN ON G. W.

Two Capital Boys to Start in Shenandoah Game.

A BALANCED mixture of old and new talent will compose George Washington University's starting line-up in the game with Shenandoah College, of Dayton, Va., tomorow in Central Stadium. Five letter men and six sophomores have been chosen to take the field for the opening kick-off at 2:30 p. m.

A pair of Washingtonians are among the Colonial starters. They are Art Kriemelmeyer, veteran backfield player, who is named at half-back post, and Frank Blackstone, a sophomore, formerly of Central High School, who is to perform at center.

Bert Bagranoff and Walter Slaird, both veterans, are the tackles, while Rudy Usnik and Ralph Dikes, sophomores, are the guards. Fred Mulvey, from last year's eleven, will hold down one end position and Ed Clark, a newcomer, the other.

Kermit Stewart, half back, and Buck Jones, full back, are the youngsters in the back field, which is rounded out by Joe Carter, 1930 mainstay, who will call signals.

GRAYS IN TWO GAMES.

The Chevy Chase Grays will play the Washington A. C. nine tomorrow on the Chevy Chase Playground Field at 3 o'clock and Sunday they will travel to Baileys Cross Roads for a battle with the Virginia White Sox at 3 o'clock.

PUBLIC NOTICE

ZONING COMMISSION, WASHINGTON, September 25, 1931. In accordance with the provisions of Section 3 of an act of Congress, approved March 1, 1920 (Public No. 153, 66th Congress, entitled "An Act to regulate the height, area and use of buildings in the District of Columbia and to create a Zoning Commission, and for other purposes), notice is hereby given that a public hearing will be held in the Board Room of the District Building beginning at 10:00 A. M., OCTOBER 7, 1931, for the purpose of considering the following proposed changes in the boundaries of the use, height, and area districts, to wit: 1. CHANGE FROM RESIDENTIAL, 60', C AREA TO SECOND COMMERCIAL, 60', D AREA: Lot 16, square 24, known as 1255 25th Street, N.W. 2. CHANGE FROM RESIDENTIAL, 60', C AREA TO SECOND COMMERCIAL, 60', D AREA: part of lot K, and lots 43, 805 and 806, square 24, known as 1223 to 1231 25th Street, N.W. 3. CHANGE FROM RESIDENTIAL, 90', D AREA to FIRST COMMERCIAL, 90', D AREA: lots 827 and 828, square 369, being on the southeast corner of 10th and M Streets, N.W. 4. CHANGE FROM FIRST COMMERCIAL, 60', C AREA TO SECOND COMMERCIAL, 60', D AREA: lots 839 to 844, both inclusive, square 534, known as 324 to 330 B St., S.W. 5. CHANGE FROM RESIDENTIAL, 60', C AREA TO FIRST COMMERCIAL, 60', C AREA: lot 817, square 732, known as 204 First St. S.E. 6. CHANGE FROM SECOND COMMERCIAL, 60', D AREA TO RESIDENTIAL, 60', B AREA: lots 77 to 86, both inclusive, 129 to 134, both inclusive, 818, 819, 820, 20, 21, 142, 126 and 127, square 1043, being on the south side of E St. between 13th and 14th Sts. S.E. 7. CHANGE FROM RESIDENTIAL, 60', B AREA TO RESIDENTIAL, 90', B AREA: parcel 66/5, being the northern portion of square 2547 and bounded by Adams Mill Road, and the Zoological Park, N.W. 8. CHANGE FROM RESIDENTIAL, 60', C AREA TO FIRST COMMERCIAL, 60', C AREA: lots 729, 757 and the east 50 feet of lot 808, square 2591, known as 1600 and 1601 Hobart St., and the east wing of the Embassy Apartments, which latter is located on the northwest corner of Mt. Pleasant and Harvard Sts. N.W. 9. CHANGE FROM RESIDENTIAL, 60', C AREA TO FIRST COMMERCIAL, 60', C AREA: lots 75 and 90, square 2670, known as 1426 and 1428 Columbia Rd. N.W. 10. CHANGE FROM RESIDENTIAL, 90', C AREA TO FIRST COMMERCIAL, 90', D AREA: lots 70 and 71, square 2837, known as 1356 and 1358 Monroe St. N.W. 11. CHANGE FROM FIRST COMMERCIAL, 40', C AREA TO RESIDENTIAL, 40', B AREA: lots 10 to 18, both inclusive, square 3329, being on the east side of Kansas Avenue between Kennedy and Jefferson Sts. N.W. 12. CHANGE FROM RESIDENTIAL, 40', "A" RESTRICTED AREA TO SECOND COMMERCIAL, 60', D AREA: lots 13 to 22, both inclusive, square 3345, being on the west side of Blair Road between Underwood and Van Buren Sts. N.W. 13. CHANGE FROM RESIDENTIAL, 40', "A" RESTRICTED AREA TO RESIDENTIAL, 40', A AREA: lot 21, square 3275, being on the south side of Butternut Street between 4th and 5th Sts. N.W. 14. CHANGE FROM RESIDENTIAL, 40', "A" RESTRICTED AREA TO RESIDENTIAL, 40', A AREA: lot 24, square 3280, being on the east side of 4th Street between Aspen and Butternut Sts. N.W. 15. CHANGE FROM RESIDENTIAL, 40', "A" RESTRICTED AREA TO RESIDENTIAL, 40', A AREA: lots 1, 10, 11, 800, 31 and 20 to 25, both inclusive, square 3281, being the eastern portion of the square bounded by Aspen, Whittier, 3rd and 4th Sts. N.W. CASES NOS. 16 TO 27 WILL NOT BE HEARD PRIOR TO 1:30. 16. CHANGE FROM RESIDENTIAL, 40', A AREA TO RESIDENTIAL, 40', "B" RESTRICTED AREA: lots 26 to 46, both inclusive, 64 to 78, both inclusive, square 1811, and lots 33 to 59, both inclusive, 83 to 102, both inclusive, square 1810, being the interior parts of the squares bounded by 39th, 40th, W and Calvert Sts. N.W. 17. CHANGE FROM RESIDENTIAL, 40', "A" RESTRICTED AREA TO RESIDENTIAL, 60', C AREA: parcels 55/211 and 55/178, square 2215, being on the south side of Macomb St. east of Connecticut Avenue, N.W. 18. CHANGE FROM RESIDENTIAL, 40', A AREA TO RESIDENTIAL, 60', A AREA: part of lot 58, square 2103, being on the southwest corner of Devonshire and Cortland Places, N.W. 19. CHANGE FROM RESIDENTIAL, 40', "A" RESTRICTED AREA TO RESIDENTIAL, 60', C AREA: lots 1, 2, 3, 4, 5, 9, 10, 11, 12 and 13, square 1779, being all of the "A" RESTRICTED portion of the square bounded by Alton Place, 39th, 40th and Yuma Sts. N.W. 20. CHANGE FROM RESIDENTIAL, 40', "A" RESTRICTED AREA TO RESIDENTIAL, 40', B AREA: squares 1446, 1447, 1448, 1432, 1433, 1435, 1424, east of 1435, entire, being the property bounded by Loughboro Road, Little Falls Road, the proposed unnamed street lying east of Weaver Terrace, Cathedral Ave., Weaver Terrace, Klingle St., Macomb St. and Conduit Rd., and lot 803, square 1439, located on the south side of Cathedral Ave. south of Weaver Terrace, N.W. 21. CHANGE FROM RESIDENTIAL, 40', "A" RESTRICTED AREA TO FIRST COMMERCIAL, 60', C AREA: the rear part of lot 803, square 1661, being on the southeast corner of Belt Rd. and Wisconsin Ave., N.W. 22. CHANGE FROM FIRST COMMERCIAL, 60', C AREA TO RESIDENTIAL, 40', B AREA: lot 45 and part of lot 44, square 4053, being on the east side of West Virginia Avenue between Mt. Olivet Rd. and Raum St., N.E. 23. CHANGE FROM RESIDENTIAL, 40', B AREA TO SECOND COMMERCIAL, 90', D AREA: parcel 143/4, located on the east side of Brentwood Rd. between Adams and W Sts., proposed, N.E. 24. CHANGE FROM RESIDENTIAL, 40', B AREA TO SECOND COMMERCIAL, 90', D AREA: all of the residential part of parcel 143/5, located on the east side of Brentwood Rd. at the intersection of W Street, proposed, N.E. 25. CHANGE FROM FIRST COMMERCIAL, 60', C AREA to RESIDENTIAL, 60', C AREA: the First Commercial part of lot 7, square 3956, located on the north side of Rhode Island Avenue between Brentwood Rd. and 13th st. N.E., except a strip 25 feet in depth fronting on 13th St. 26. CHANGE FROM RESIDENTIAL, 40', A AREA TO FIRST COMMERCIAL, 40', C AREA: a strip 3 ft. wide on the south boundary of lot 26, square 5148, being on the west side of 49th St. north of Deane Ave., N.E. 27. CHANGE FROM RESIDENTIAL, 40', "A" RESTRICTED AREA to FIRST COMMERCIAL, 40', C AREA: the rear part of parcel 214/27, square 5632, being on the north side of Good Hope Rd. at the intersection of Naylor Rd., S.E. D. A. DAVISON, Acting; L. H. REICHELDERFER, H. B. CROSBY, DAVID LYNN, U. S. GRANT 3d, Zoning Commission of the District of Columbia. se25d&S10t

G. U. LINE-UP INDICATED BY MILLS

'Regulars' Run Wild in Drill Against Freshmen.

MUCH of the indecision about selecting Georgetown's starting line-up for the Lebanon Valley game was cleared away yesterday when one of two teams Coach Mills sent against the freshmen in scrimmage far outshone its competitor.

A team composed of Carolan and Hudson, ends; Dyer and E. Katalinas, tackles; Danner and Dubofsky, guards; McManus, center; King, quarter; Alenty and Gellis, half backs, and Bradley, full back, ran wild through the freshmen for ten minutes. The other team was composed of Skovinski and Muti, ends; Anderson and Richards, tackles; Tremblay and Becker, guards; Callahan, center; Costello, quarter; Maczees and Danieu, half backs, and Shimmins, full back. This latter combination, the first to face the freshmen, gave a somewhat ragged exhibition.

Mills announced he would be satisfied if Georgetown defeated Lebanon by six points. Many Georgetown adherents, however, anticipate a much easier victory. Lebanon is reported to have little real football material this season.

Free admission will be granted high school students and Boy Scouts at the game tomorrow in Griffith Stadium. They are requested to use the Fifth street entrance.

CIROS VS. PHOENIX.

The Ciro's Village will attempt to stop the long winning streak of the Phoenix nine when those teams clash Sunday at 3 o'clock on the Phoenix diamond.

FASHION SHOP WORKS.

The soccerists of the Fashion Shop will practice Sunday on the Monument Grounds at 12:30 o'clock. All of last year's players and new candidates are requested to report. Phone W. S. Mann at Columbia 9650 between 4:30 and 6:30 for information.

DIXIE PIGS TO DRILL.

The Dixie Pig eleven will practice tonight at Seat Pleasant.

Auction Sales

WEDNESDAY, SEPTEMBER 30—
THOS. J. OWEN & SON, Auctioneers.
1431 Eye Street Northwest.

TRUSTEE'S SALE OF VALUABLE REAL ESTATE, BEING A TWO-STORY DETACHED BRICK DWELLING, CONTAINING EIGHT ROOMS, TWO BATHS AND BUILT-IN GARAGE, KNOWN AS 4327 RENO ROAD NORTHWEST.

By virtue of a certain deed of trust recorded in Liber No. 6229 at folio 447, of the land records of the District of Columbia, and at the request of the party secured thereby, the undersigned will sell at public auction, in front of the premises on WEDNESDAY, THE THIRTIETH DAY OF SEPTEMBER, 1931, AT THREE-TEN O'CLOCK P. M., the following-described land and premises situate in the District of Columbia and being lot numbered forty-two (42) in Maggie Polwarth and others' subdivision of lots in square numbered Nineteen hundred and sixty-six (1966) as per plat recorded in Liber 89 at folio 95 in the Surveyor's Office of the District of Columbia, upon the following terms:

TERMS OF SALE: Said property is subject to a deed of trust securing an indebtedness of $9,750.00, and will be sold subject to said deed of trust indebtedness. All cash over and above said deed of trust. Interest and taxes to be paid or adjusted to date of sale. A deposit of $500.00 will be required at the time of sale. All conveyancing, recording, etc., at the cost of purchaser. Good title or no sale. Terms of sale to be complied with within thirty (30) days from day of sale, otherwise deposit will be forfeited and property resold at risk and cost of defaulting purchaser after five (5) days' advertisement of such resale in some newspaper published in Washington, D. C.

WILLIAM P. BENSON,
Surviving Trustee.
925 15th street northwest.
P—se17,19,22,23,24,25,26,28,29,30

MONDAY, SEPT. 28—
THOMAS J. OWEN & SON, Auctioneers,
1431 Eye Street Northwest.

TRUSTEES' SALE OF ONE-STORY, DETACHED STUCCO AND FRAME DWELLING CONTAINING FIVE ROOMS AND ONE BATH, KNOWN AS 124 QUACKENBOS STREET NORTHWEST.

By virtue of a certain deed of trust, dated April 23, 1927, being instrument No. 193, recorded April 28, 1927, among the land records of the District of Columbia, and at the request of the party secured thereby, the undersigned trustees will sell, at public auction in front of the premises, on MONDAY, THE TWENTY-EIGHTH DAY OF SEPTEMBER, A. D. 1931, AT TWO-THIRTY O'CLOCK P. M., the following-described land and premises, situate in the District of Columbia, and designated as and being lot numbered Thirty-five (35) in a subdivision of lots in square numbered Thirty-three Hundred and Seventy-six (3376) "First Addition to Manor Park" made by F. Davis Little and C. Hayward Marshall and recorded in the office of the Surveyor for the District of Columbia in Liber 82 at Folio 23. Subject to the building restrictions and covenants of record.

TERMS: Sold subject to a prior deed of trust for $5,000.00, further particulars of which will be announced at time of sale; the purchase price above said trust to be paid in cash. A deposit of $500.00 required. Conveyancing, recording, &c., at the purchaser's cost. Terms to be complied with within thirty days, otherwise deposit forfeited and the property may be advertised and resold at the discretion of the trustees.

WILLIAM M. TERRELL,
S. E. STONEBRAKER,
Trustees.
P—se17,19,21,23,25,28

WEDNESDAY, SEPTEMBER 30.
THOMAS J. OWEN & SON, Auctioneers.
1431 Eye Street Northwest.

TRUSTEE'S SALE OF VALUABLE REAL ESTATE, BEING AN UNIMPROVED LOT LOCATED AT THE SOUTHEAST CORNER OF RENO ROAD AND YUMA STREET NORTHWEST.

By virtue of a certain deed of trust recorded in liber No. 6189, folio 407, of the land records of the District of Columbia and at the request of the party secured thereby, the undersigned will sell at public auction, in front of the premises on WEDNESDAY, THE THIRTIETH DAY OF SEPTEMBER, 1931, AT THREE O'CLOCK P. M., the following described land and premises situate in the District of Columbia, and being lot numbered forty-six (46) in Maggie Polwarth et al. subdivision of lots in square numbered nineteen hundred and sixty-six (1966), as per plat recorded in the office of the surveyor of the District of Columbia in liber 89 at folio 95, upon the following terms:

TERMS OF SALE—All cash. Taxes to be paid or adjusted to date of sale. A deposit of $250.00 will be required at the time of sale. All conveyancing, recording, etc., at the cost of purchaser. Good title or no sale. Terms of sale to be complied with within thirty (30) days from day of sale otherwise deposit will be forfeited and property resold at risk and cost of defaulting purchaser after five (5) days advertisement of such resale in some newspaper published in Washington, D. C.

WILLIAM P. BENSON,
Surviving Trustee.
925 Fifteenth street northwest.
P—17,19,22,23,24,25,26,28,29,30

MONDAY, OCTOBER 6—
THOS. J. OWEN & SON, Auctioneers,
1431 Eye Street Northwest.

TRUSTEES' SALE OF VALUABLE TWO-STORY SEMIDETACHED BRICK DWELLING KNOWN AS PREMISES 1025 GIRARD STREET NOTHEAST.

By virtue of a certain deed of trust duly recorded in liber No. 5790, folio 14 et seq., of the land records of the District of Columbia, and at the request of the party secured thereby, the undersigned trustees will sell, at public auction in front of the premises, on MONDAY, THE SIXTH DAY OF OCTOBER, A. D. 1931, AT TWO-THIRTY O'CLOCK P. M., the following-described land and premises, situate in the District of Columbia, and designated as and being lot 78 in Emmanuel Speich's subdivision of lots in square 3874, as per plat recorded in liber 79 folio 72 of the records of the office of the surveyor of the District of Columbia.

TERMS: Sold subject to a prior deed of trust for $4,500.00, further particulars of which will be announced at time of sale; the purchase price above said trust to be paid in cash. A deposit of $300.00 required. Conveyancing, recording, etc., at purchaser's cost. Terms to be complied with within thirty days, otherwise deposit forfeited and the property may be advertised and resold at the discretion of the trustees.

R. E. HERRELL,
A. G. LAMPE,
Trustees.
P—se25,28,30oc2,5

Auction Sales

TUESDAY, SEPTEMBER 29—
THOMAS J. OWEN & SON, Auctioneers.
1431 Eye Street Northwest.

TRUSTEE'S SALE OF VALUABLE REAL ESTATE, BEING A TWO-STORY BRICK DWELLING, CONTAINING SIX ROOMS KNOWN AS 837 SECOND STREET SOUTHWEST.

By virtue of a certain deed of trust recorded in liber No. 6507 at folio 492 of the land records of the District of Columbia, and at the request of the party secured thereby, the undersigned will sell at public auction, in front of the premises, on TUESDAY, THE TWENTY-NINTH OF SEPTEMBER, 1931, AT THREE O'CLOCK P. M., the following described land and premises situate in the District of Columbia, and being lot numbered fifty-one (51) in Thomas E. Smithson and James H. Richards' subdivision of lots in square numbered five hundred and eighty-nine (589) as per plat recorded in liber No. 20, folio 11, of the records of the Office of the Surveyor for the District of Columbia upon the following terms:

TERMS OF SALE: Said property is subject to a deed of trust securing an indebtedness of $2,000.00 and will be sold subject to said deed of trust indebtedness. All cash over and above said deed of trust. Interest and taxes to be paid or adjusted to date of sale. A deposit of $250.00 will be required at the time of sale. All conveyancing, recording, &c., at the cost of purchaser. Good title or no sale. Terms of sale to be complied with within thirty (30) days from day of sale; otherwise deposit will be forfeited and property resold at risk and cost of defaulting purchaser after five (5) days' advertisement of such resale in some newspaper published in Washington, D. C.

WILLIAM P. BENSON, Surviving Trustee.
916 Fifteenth street northwest.
P—Sept16,18,21,22,23,24,25,26,28,29

TUESDAY, SEPT. 29—
THOMAS J. OWEN & SON, Auctioneers.
1431 Eye Street Northwest.

TRUSTEE'S SALE OF VALUABLE REAL ESTATE, BEING A TWO-STORY, BRICK DWELLING, CONTAINING SIX ROOMS AND BATH, BUILT-IN GARAGE, KNOWN AS 2925 SEVENTH STREET NORTHEAST.

By virtue of a certain deed of trust recorded in liber No. 5726 at folio 368, of the Land Records of the District of Columbia and at the request of the party secured thereby, the undersigned will sell at public auction, in front of the premises on TUESDAY, THE TWENTY-NINTH DAY OF SEPTEMBER, 1931, AT FOUR-THIRTY O'CLOCK P. M., the following described land and premises situate in the District of Columbia, and being lot sixty-one (61) in square numbered thirty-six hundred and forty-three (3643) of the subdivision made by Monroe Warren and Robert B. Warren, as per plat recorded in the Office of the Surveyor for the District of Columbia in liber 76 at folio 134, upon the following terms:

TERMS OF SALE: Said property is subject to a deed of trust securing an indebtedness of $4,000.00, and will be sold subject to said deed of trust indebtedness. All cash over and above said deed of trust. Interest and taxes to be paid or adjusted to date of sale. A deposit of $260.00 will be required at the time of sale. All conveyancing, recording, &c., at the cost of purchaser. Good title or no sale. Terms of sale to be complied with within thirty (30) days from day of sale, otherwise, deposit will be forfeited and property resold at risk and cost of defaulting purchaser after five (5) days advertisement of such resale in some newspaper published in Washington, D. C.

WILLIAM P. BENSON, Surviving Trustee.
925 Fifteenth street northwest.
P-d&dsexsunsep18 F.

TUESDAY, SEPT. 29—
THOMAS J. OWEN & SON, Auctioneers.

TRUSTEES' SALE OF VALUABLE SEMI-DETACHED BRICK DWELLING, CONTAINING SIX ROOMS AND ONE BATH, BEING PREMISES NO. 4314 RIVER ROAD NORTHWEST.

By virtue of a certain deed of trust duly recorded, in Liber No. 6304, Folio 398 et seq., of the land records of the District of Columbia, and at the request of the party secured thereby, the undersigned trustees will sell, at public auction in front of the premises, on TUESDAY, THE TWENTY-NINTH DAY OF SEPTEMBER, A. D. 1931, AT FOUR-FORTY-FIVE O'CLOCK P. M., the following-described land and premises, situate in the District of Columbia, and designated as and being the Northwesterly 25 feet by the full depth of Lot 21 in Square 1650 in a subdivision made by William S. Minnix of a tract called "Friendship," as per plat recorded in Liber 61 at Folio 2 in the Surveyor's Office of the District of Columbia; beginning for the same on River Road at the intersection with the Northwesterly line of said Lot 21 and running thence along said Northwesterly line, 105 feet to the public alley running parallel with River Road; thence running Southeasterly along the line of said public alley, 25 feet; thence running Northeasterly parallel with said lot lines, 105 feet to the line of the River Road; thence Northwesterly along said road, 25 feet to the place of beginning.

TERMS: Sold subject to a prior deed of trust for $5,500.00, further particulars of which will be announced at time of sale; the purchase price above said trust to be paid in cash. A deposit of $300.00 required. Conveyancing, recording, &c., at purchaser's cost. Terms to be complied with within thirty days, otherwise deposit forfeited and the property may be advertised and resold at the discretion of the trustees.

GEO. CALVERT BOWIE,
GEORGE P. PLUMMER,
P—se18,21,23,25,29 Trustees.

Lost 1

DOG—Fox terrier; black and white female; long tail; collar marked "Juliet, Terra Cotta, D. C." Reward. Wisc. 3366.

DOG—German police; wolf gray; fawn collar; 4 months old; vicinity 13th and Randolph ne. Liberal reward. Call North 3528-J. 3916 13th st. ne.

FOX TERRIER, wire-haired, male, white with black markings; lost around Ontario and Lanier pl. Liberal reward. Phone Adams 1873-R.

GLASSES—Tortoise shell, in taxicab about 6:30 p. m., Tuesday. Return to 3312 Sherman ave. nw., Apt. 33. Ad. 5416-R.

JACKET—Brown silk; white fur trimmed; Sept. 20, Washington or vicinity. Reward. 321 11th st. ne.; Atlantic 1283.

WALLET—Containing money, driver's permit; Sept. 23. Reward. Call Earl McBride. Met. 2260.

Notices 3

LAKE JACKSON.
Special autumn bargain sale of camp sites, lots and acreage, with and without log cabins; prices as low as $20; this Saturday and Sunday. Address Lake Jackson Hills, Manassas, Va.

Personals 5

CASH for pawn tickets, diamonds, jewelry, antiques, silver, gold and watches. Livingston, 601 13th st. nw.; NAtl. 5649.

OWNER WISHES TO SHARE LOVELY, furnished, modern home; reasonable; references. Georgia 2832-W.

TRANSPORTATION to Los Angeles; cheap. Box 22, Washington Post.

Handbags—Repaired, Relined
KOHRN'S, 1748 M st. nw.; North 1210.

Clairvoyants 6

LICENSED BY DISTRICT OF COLUMBIA

MADAME ZARA 520 D ST. NE. Linc. 4341-J.
Cards, palm, life read., $1. Hrs., 10 to 10.

MADAM NAOMA GIFTED MEDIUM
Tells who and when you'll marry, makes up lovers' quarrels and family troubles, tells how to gain and hold a good position, overcome troubles, bad luck. Hours, 9 to 9. $2 readings, $1. 623 7th st. nw., bet. G & F.

PROFESSOR AVON
Royal Egyptian world's greatest palmist and medium. Absolutely has no equal. Tells you the object of your call without asking you a question. Gives advice on all affairs of life. Oriental Studio, 943 Pa. ave. nw.
SIDE OF FRANKLIN NATIONAL BANK.

MADAM ROSIL
Gifted clairvoyant-palmist, gives advice on all affairs of life. Special reading for two weeks only, 50 cents. Hours, 9 a. m. to 10 p. m. 1234 H st. ne.

MADAME EX-LENT
Palmist Medium
Reads past, present, future. Can help and advise you on all affairs in life. Settles and explains love, business and family affairs. Hours, 9 to 9. 716 7TH NW.

PRINCESS DIANA
GIFTED HINDU PALMIST.
If in trouble, unhappy, discouraged with life, you need my help. I tell past, present and future; business, love, health, family affairs. Special $2 readings, $1. Satisfaction or no charge. 637 F ST. NW., OVER SPRINGER'S RES., OPP. HECHT'S CO. HRS., 9 TO 9; SUN., 9 TO 3.

MADAME LA BEY PALMIST MEDIUM
Just arrived, can help and advise you in business, love, health and family affairs. If in trouble in any affair, consult her at once and be convinced. Hours, 9-9. Corner 7th and M sts. nw., over Tabb's shoe store. Entrance, 703 M st. nw.

MADAME PAULINE
Clairvoyant-palmist, can be consulted on any and all affairs of life, who challenges the world to compare with her great powers and work on business, love, law marriage, divorces, separations and family affairs. Readings, 50c. Hours, 9 to 9. Satisfaction guaranteed. 900 11th st. nw.

MD. NASH
Just arrived: Gives names, dates, facts of business, love, health and family affairs; whom you will marry and when, what part of the country is luckiest for you; and what to do to be successful in life. READINGS DAILY, $1.00.
Look for name on sign—1323 7th St. NW.

Post Classified Ads . . Effective, because they're Selective . . . Your message reaches a CLASS audience.

Clairvoyants 6

LICENSED BY DISTRICT OF COLUMBIA

PROF. WRIGHT, MEDIUM.
Seances every Sun., Wed. and Fri., 8 p. m. Readings. Special seance every Thursday, 2 p. m. Sat., with this ad, crystal and palm, $1. 450 N. J. ave. se.; Linc. 4193.

MADAME AVON
Palmist and clairvoyant has brought success and happiness to many. Let her help you. Guarantee to give never-failing advice on all important matters, business, domestic and love affairs. To know thyself is the greatest secret of life. Oriental Palmistry Studio, 943 Penna. ave. nw., next to Franklin Bank.

29 YEARS CONTINUOUS LICENSE IN D. C.
CARLETTA Astrological Psychologist
NEVER MET YOU, TELLS YOUR NAME IMMEDIATELY, TELLS OBJECT OF CALL. Giving instant relief to those having trouble—domestic, law or business—All can find help by consulting this gifted Reader.
922 14th St OVER CLAPLIN'S OPTICAL STORE
CONSULTATION, $1.00.

27 Years' Successful Practice in Washington
My Reference and Guarantee
Martha Spencer
MOST REMARKABLE READER OF HUMAN DESTINY OF THE PRESENT AGE.
It may be of vital interest to you to know the outcome of your present DISTRESS: the happiness of your future life may depend upon the right solution and proper advice. WITHOUT A QUESTION I WILL TELL YOU THE OBJECT OF YOUR CALL, NAMES OF FRIENDS, RELATIVES AND ACTUAL FACTS CONCERNING YOUR LIFE AND CIRCUMSTANCES WHICH YOU KNOW TO BE ABSOLUTELY TRUE. PERFECT SATISFACTION OR NO FEE.
924 14th St. N.W.
Cut this out for future success and reference

FAMOUS SEER
THE MAN WHO KNOWS
Special Readings $1
This strange man sees the way and tells it all. Just what your life has been, just what it will be. Tells you when and whom you will marry; whether husband, wife, or sweetheart is true or false. Tells as to changes, travel, lost or absent friends, divorce, wills, deeds; whether it is best to buy or sell. He tells the good and the bad. A visit will convince you of his wonderful power.
Something tells you this is the man. You feel the impulse to call. Do not delay. Copyright, Apr. 1931
TWO ENTRANCES: 608 12TH ST. NW. 1203 F ST. NW., 2d Floor.
HOURS, 10 A. M. TO 7 P. M.
SUNDAYS, 10 A. M. TO 3 P. M.

Spiritualists 7

J. K. SIMMONS, SPIRITUAL MEDIUM. Readings by appt.; seances Thur., 8 p. m. 1341 Newton st. nw. Col. 4342.

MARGARET MANDIS
2821 14th st. nw. Adams 3299.
Spiritual meetings Fridays, 8 p. m. Readings daily.

DR. JANE COATES
READINGS BY APPOINTMENT.
1473 MERIDIAN PL. NW. COL 6227.

Auto Painting—Plating 19

Last Call Before Rush
Body, $10 and $15; wheels, $1.25; fenders, $2.50, including trim. Duco or lacquer. 1231 20th st. nw.

Beauty Parlors 24

EUGENE PERMANENT WAVE, $5. HAIR DYEING SPECIALIST. Mme. Carroll, 1730 N. Capt. st.; De. 0265.

Help Wanted—Female 37

ANY INTELLIGENT person may earn money corresponding for newspapers; all or spare time; experience unnecessary; no canvassing; send for particulars. Heacock, 206 Dun Bldg., Buffalo, N. Y.

GIRL—Wanted; cashier and office experience. Apply 639 New York ave. nw.

STENOGRAPHERS, typists, bookkeepers, clerks, P. B. X. operators, &c., needed daily. Boyd's, 1333 F st. nw. (Opp Fox.)

YOUNG WOMAN wanted; capable of taking charge of office, with $250 to invest in half interest of business; good income. Write Box 17, Washington Post, for appointment.

Help Wanted—Male 38

AN aggressive Southern manufacturer of an automotive and industrial product needs a salesman for Washington and northern Virginia. Applicant must own car and be able to finance himself for 30 days. Strictly commission. For further information see Mr. Caddell, at Ambassador Hotel, Saturday or Sunday.

ANY INTELLIGENT person may earn money corresponding for newspapers; all or spare time; experience unnecessary; no canvassing; send for particulars. Heacock, 206 Dun Bldg., Buffalo, N. Y.

BARBER—For Saturday and half-day Sunday; steady job if satisfactory. Soresi's Barber Shop, 2310 Pa. ave. se.

BARBER—Experienced; for first-class colored trade. Apply Stewart's, 2422 Nichols ave. se.

BARBER—Colored, for white trade. 213 7th st. nw.

BARBER—Wanted; steady job. Apply 11 H st. ne.

BOOTBLACK—Wanted; neat young man with barber shop experience. 1604 You st. nw.

BOY—White; about 18 years old; to work in grocery store; refs. required. Apply after 9 a. m. 450 Lamont st. nw.

CHAUFFEUR—Private (colored); references; experienced; will do some housework. Phone North 9368.

ENGINEER—Licensed, colored, for dry-cleaning plant; one with experience of minor repairing; must be sober and reliable. Address Box 30, Washington Post.

SALESMAN with clean, successful record selling to grocers, by high grade food manufacturer. Pays salary and expenses plus share of profits. Good opportunity in both position and earnings for capable producer. State age, time spent and line sold in present and each previous position. No inquiries made until after interview. Box 16 Washington Post.

SALESMAN for retail grocery and delicatessen trade. For a man with a following in these stores quick cash returns await him. 908 10th st. nw.

STILL USE 5 MEN—No need looking further for real position; if while being taught our saleswork you would like to earn about $22.50 per week, see Mr. Winterringer, Room 811, 1319 F st. nw.

TOY SALESMAN—Age 23-30; mechanical knowledge of toys, and sales experience required; $25 week. Boyd's, 1333 F st.

WHITE MEN—Three; neat appearing; sell goods on trains; small cash security and blue suit required; regular work. Union News Co., East Basement, Union Station.

YOUNG man, about 16 years of age, for errands and general office work; must be industrious and willing to work long hours; best of references as to character required; salary, $12 per week; reply in own handwriting. Box 25, Washington Post.

SALESMEN—Average $40 weekly with our offers; immediate returns; experience not necessary.
EASTLAND STUDIOS, 1203 F st. nw.

REAL SILK HOSIERY MILLS.
Fall line ready; our new plan—calling on customers by appointment; no investment for samples. Apply Room 610, 1319 F st. nw.

CHEF (COLORED), $150.
Must have highest local reference.
EMPLOYMENT SERVICE, 1405 G ST. NW.

CAR WASHER, experienced, wanted. Apply MILESTONE SYSTEM, 730 13th st. nw.

CHAUFFEURS.
GOOD, RELIABLE MEN WITH IDENTIFICATION CARDS. APPLY RIGHT OF WAY CAB CO., 708 S st. nw. Potomac 6084.

SALESMEN AND CANVASSERS
For direct sales to homes. The fastest selling and most profitable home specialty. Experience necessary. Men with cars preferred. 908 10th st. nw.

Several Successful, Seasoned Real Estate Salesmen
WITH NEW-HOUSE KNOWLEDGE AND BROKERAGE EXPERIENCE. HUNDREDS OF PROSPECTS AND THE FASTEST-SELLING NEW-HOUSE DEVELOPMENT IN TOWN (5 SOLD ON JOB LAST SUNDAY). ONLY LIVE WIRES NEED APPLY TO MR. MANN, BETWEEN 9 AND 11 A. M. AT THE
HARVARD TERRACE
EXHIBIT HOME, 1727 HOBART ST. NW.

OFFICE MANAGER
Business man requires services of experienced young office man to act as office manager (my time devoted to sales end). Good pay and liberal interest in business and profits to party selected. This is an unusual chance for right man to make a permanent connection and good income in fast-growing well-known business. Require real business ability and about $1,000 to finance interest. Careful investigation solicited by fully qualified applicants only. Phone Met. 5078 for appt.

Help Wanted—Male 38

Secretary-Assistant To Prominent Builder
WIDE-AWAKE GO-GETTER, PREFERABLY WITH BUILDING OR TECHNICAL BACKGROUND. WRITE FULLY, CONFIDENTIALLY, STATING EXPERIENCE, EDUCATION, AGE, SALARY, &C. BOX 28, WASHINGTON POST.

WE WANT A MAN.
A good man is needed in Washington by a well-known real estate house. He should be between 30 and 60; he does not need to have had real estate selling experience, but his business record must be clear and his reputation good; a past or present business connection which gives him a large and favorable acquaintance will help.
This advertisement is addressed to local men of character, standing and ability. To such men will be given cooperation and training which will enable them to earn from $4,000 to $10,000 yearly.
If you are interested in an association which will be pleasant, profitable and permanent, please address in confidence Box 29, Washington Post.

SALESMEN.
We have a place for the type of man who does not have to get his work from the want ads. The type is a man with enough finances to make a change without worrying until he learns our story.
Read the write-up in last Saturday's Herald (Sept. 19), on the financial page, or come in and get a copy (10,000 copies of this write-up being sent out for leads to be distributed among the men who qualify). One man earned $800 in August.
The proposition is a modern saving plan which is growing more popular daily in Washington. Qualified men with good clean records are invited to
See
MR. DIGGES.
Suite 719, Investment Bldg.,
Between 10:30 a. m. and 4:30 p. m., Friday.

Situations Wanted—Female 41

COOK, general houseworker and chambermaid; references. Phone North 1955.

MAID—(Colored), neat, pleasant, good cook; waitress and mother's helper; full or part time; references. North 9842.

PERSONS advertising for "Situations Wanted" are warned to exercise careful investigation of persons offering positions where cash deposits are required to secure employment.

Situations Wanted—Male 42

BOOKKEEPER-CREDITS—Thoroughly experienced; capable of assuming charge; fifteen years' experience; Washingtonian. Box 27, Washington Post.

FILIPINO, experienced, wants position; cook, general housework; private family; best references. Box 26, Washington Post.

PORTER or work of any kind by married man. Walter Hickman call Linc. 6431.

LAWYER
Attorney, young, three years' experience in law office, desires position of legal or quasi-legal nature or in business. Necessary salary $150 per month. Write Box 21, The Washington Post.

Automobile Loans 45A

CASH LOAN IMMEDIATELY
1929 to 1931 models; year to pay; lowest rates in city. See Mr. Barnes, 1729 14th nw.

Real Estate Loans 47

FIRST AND SECOND TRUST LOANS. C. F. WARING.
1416 F ST. NW. National 9172.

IS YOUR 1ST, 2D OR 3D TRUST DUE? Do You Need Money? MR. FRIEDMAN.
416 5th st. nw., Room 707. Nat'l 4519.

Private Instruction 53

MANUEL GIRON C., Spanish Teacher. Conversation, commercial and for examination. 1216 L st. nw.

FRENCH Private Lessons. Reduced rates to groups. Certificated teacher. 1450 Girard nw.; Col. 8194-J.

Instruction Courses 54

DESIGNING, STYLING, SKETCHING—DRAPING, PATTERN MAKING, MILLINERY.
Under Washington's foremost instructor of fashion art—Jessica Livingstone Dickinson—who is continually training designers for leading manufacturers, custom houses and studios, also teachers for corporations, retail establishments, schools and colleges. Best known school for actual results—Day and evening.
LIVINGSTONE ACADEMY,
1333 F nw., Adams Bldg., 4th floor. Me. 2883, Branch 6.

Technical Instruction 55

PRACTICAL RADIO instruction; evening classes. Capitol Radio Eng. Inst., Inc. Riggs Bldg., 14th and Park rd.

Dogs, Cats, Pets and Supplies 56

JUST RECEIVED—Wire-hair Fox Terriers, Chows, Irish Terriers, Bostons; all pedigreed. Esquimo Spitz, Collies, Persian Kittens, Tropical and Gold Fishes, Aquariums, Singing Canaries, Mexican Double Yellow Head Parrots, Alligators, Turtles.
SCHMID'S EMPORIUM OF PETS, 712 12th St. NW.

Articles For Sale 60

ELEGANT furnishings of retired Army officer's home; antique chairs, tables, highboys, living-room sets, mirrors and other articles; no dealers. 1709 M st. nw.

SHOWCASE—Ice box (Sherer's), and one Toledo 10-lb. computing scale; good as new. R. O. Wolff, Linc. 2596.

Business Equipment 63

TYPEWRITERS—Current models in standard and portable machines for rent; bargains in reconditioned typewriters. L. C. Smith & Corona, Inc., 1016 15th st. nw.; National 0411.

Household Goods 69

SEWING MACHINE—Bargains in reconditioned machines; fall clearance prices, $5.95, $8.95, $10.95, $14.50 and $20.50. White Sewing Machine Co., 800 H st. nw.

Wanted—To Buy 79

BOOKS bought; highest prices; all kinds; any quantity. Phone Met. 5415. Pearlman's Big Book Shop, 933 G st. nw.

FURNITURE—If you want full value for your furniture, send to D. Notes; 25 years of fair dealing. Phone Dist. 8112.

GOLD, SILVER, WATCHES, DIAMONDS and old jewelry needed for our mfg. dept.
SELINGER'S Full Cash Value Paid. 818 F STREET.

Rooms—Furnished 85

ARIZONA HOTEL—310 C st. nw., block off Pa. ave.; neatly furnished rooms; lobby; 3 baths on each floor; shower bath; continuous hot water; $4 week up; transients, 75c to $1.

B ST. SE., 1436—Near Lincoln Park. Nice, bright room; corner house; private home; all modern; reasonable.

BEAUTIFUL private residence, 16th st. nw.; 1 room and bath; gentlemen; references. Columbia 0065.

BELMONT RD., 1808—Desirable outside room; southern exposure; bath adjoining; also nice single room; for student; $16; private residence; near 18th st. and Col. rd.

BURLINGTON HOTEL—Attrac. bed-sitting rm.; handsomely fur.; adj. bath. Call Dec. 0500, Ext. 219, after 5 p. m.

CALIFORNIA, 1875, corner 19th—Outside, 2d floor, cool, bright; no children; steam heat, auto. hot-water; next bath; $22.50.

CALVERT ST. NW., 1956—Large, cool rooms; 2 windows; convenient to everything; overlooking Rock Creek Park.

CENTRAL—Two rooms, bath (8 windows); living-bedroom (fireplace, piano), kitchen; abundant heat and hot water; rooms and suites; references; adults. 1626 17th.

CLIFTON ST. NW., 1431—Delightful room; private family; instantaneous hot water; gentlemen. Columbia 4613.

CLIFTON ST., 1460—Large or small room for one or two persons; all modern improvements; reasonabe. Adams 8525-W.

CLIFTON ST. NW., 1468—Attractive, large double room; for 1 or 2; newly decorated; plenty hot water; gentlemen; reasonable.

COL. RD., 1736—Apt. 102. Large, bright, attractive room; in refined home; for woman employed; privileges. Col. 8099.

COLUMBIA RD. NW., 640—Furnished room; for gentleman; in Jewish home. Phone Columbia 3356.

D ST. SE., 1107—2 rooms; light housekeeping; bath; hot water, gas, electricity; $30; no children.

DIFFERENT—Studio; entire top floor, room, kitchen, bath, glassed porches; cozy, quiet, unusual privacy; abundant heat and hot water; service available; $60; also delightful large, artistic room; references 1833 Q.

EUCLID ST., 1410—Apt. 3. Nicely furnished room; next to bath; convenient to cars; reasonable rent; gentleman.

EVARTS ST. NE., 19—Near North Capitol car line, 2 rooms, $35, or 3 rooms, $45; light housekeeping; gas, elec. free; adults. Dec. 1984-J. Call before 10 a. m. or between 6 and 8 p. m.

EYE ST. NW., 2013—Attractive room, adjoining semiprivate bath, shower; continuous hot water; also smaller room; private home; central; near 2 car lines; gentlemen.

F ST. NW., 2009—Single and double rooms with running water, near G. W. U.; garage.

FACING PARK—4 rooms, bath; $57.50; near school. 1810 Ingleside terrace nw. (below 18th and Newton).

FIRST ST. NE., 223—Room and kitchen, sleeping room; reasonable; tourists; convenient to transportation.

25 Years Ago Today

SEPTEMBER 25, 1906.

President Roosevelt today ordered Marines to Havana, as factions in Cuba fail to settle differences.

• • • •

Bethesda, Md., residents organized a posse to break up an epidemic of horse stealing in the community. Washington police joined them in a search of Bethesda woodlands.

More Georgia State troops were ordered to Atlanta as the death toll from lynching disorders climbed to nineteen.

• • • •

After a four-year breach, athletic relations between Georgetown University and the University of Virginia were resumed in an agreement reached today. The schools will meet here in a football game this fall.

Rooms—Furnished 85

FURNISHED rooms for gentlemen, $3 a week; clean; plenty hot water; adjoining bath. 629 E st. nw., Apt. 2.

HOBART ST. NW., 1708—Large front room, next to bath, for one or two young men; $20 one, $25 for two.

ISHERWOOD ST. NE., 1537—Block north of D. Large corner room; next bath; 2 large windows; for 1 or 2; meals optional. Atlantic 1184.

KENYON ST. NW., 1335—Two comfortable rooms; all conveniences; private family, 2 adults; gentlemen. Col. 3225-W.

KENYON ST. NW., 1721—Front room, next bath (shower); for gentleman; reasonable; all conveniences. Adams 9146.

KILBOURNE NW., 1708—Bet. Kenyon and Lamont; large, southern exposure; newly decorated; contin. hot water. Ad. 4714.

L ST. NW., 1402—Large furnished room, private bath; hot water at all times; gentlemen only.

LAMONT ST. NW., 1622 (facing 16th st.)—Attractive double room. 2d floor; 3 windows; reference. Adams 2218.

LONGFELLOW ST. NW., 416—New house; large front room, all conveniences; $25.

MASS. AVE. NW., 413—Two rooms, kitchen, semiprivate bath; 2d floor; hot-water heat, electricity, gas; adults.

MASS. AVE. NW., 1412, Apt. 50—Nicely furnished room, kitchenette and bedroom.

MONROE ST. NW., 1841—Lovely front room; for 1, 2 or 3 persons; private bath, shower; southern exposure; meals optional; gentlemen.

N ST. NW., 1816—Lady; southern exposure; well-furnished single room, on 2d floor, near bath; instantaneous hot water.

NEAR DUPONT CIRCLE—Handsome private home; large front room, adj. bath; inst. hot water; free phone. North 1391.

NEAR Wardman Park and Shoreham Hotels, beautiful room for gentleman, adjoining bath, all conveniences. $25 Col 6746.

NEAR DUPONT CIRCLE—Single outside housekeeping rm., $18 mo.; also lady to share 2d-floor front. Pot. 5132.

NEWARK ST., 3023—Cleveland Park. 2 rooms; for 2 refined young men; $15 and $18 month. Cleve. 4725.

OVERLOOKING Rock Creek Park. 2053 Park rd.; in quiet home; newly furnished; clean; unlimited hot water; employed gentleman; refs.; garage. Adams 1014.

PLEASANT room, 2d-floor front; private bath; family adults; use of phone; garage if desired. Adams 6974.

PRIVATE HOME—Two elegant rooms, rent low for gentlemen; Connecticut ave. above California. North 9484.

REFINED OFFICE GIRL wishes roommate; twin beds; board if desired; near Dupont Circle; reasonable. 1919 L st. nw.

R. I. AVE. NW., 1703—Gentlemen; unusually well-furnished rooms; baths (with showers); continuous hot water; plenty linens; excellent service; $20 to $50 month; walking distance.

THE VIRGINIA (2120 G st. nw., near university)—Attractive rooms in apartment building, $5 a week. Apply resident manager.

UNIVERSITY PL. NW., 2616—Near 14th and Euclid. Desirable room; for 2 gentlemen; twin beds; all modern; $20 month. Col. 4982-W.

V ST. NW., 38—Large front room, nicely furnished, for 1 or 2; convenient to cars or bus; private family; reasonable; settled lady preferred. Pot. 3547-J.

WINDOM PL. NW., 3722—Front room; for gentleman; private lavatory; 2 closets; $30; breakfast optional. Cleve 4157.

36 16TH ST. SE.—Nicely furnished room; in private home; board if desired; 2 blocks from cars. Linc 4703-J.

8TH ST. NE., 904—2 or 3 rooms for light housekeeping; gas, electricity and heat.

9TH ST. NE., 318—A furnished single room for gentleman; convenient to two car lines; garage if desired.

1117 EYE ST. NW.—Nicely furnished front room; also 2-room apt., completely furnished. Apply after 5 p. m.

15TH ST. NW., 1404—Nice single rooms, newly decorated, $3.75 week up; large front room, twin beds; meals if desired; reasonable price.

15TH ST. NW., 1228 (near Thomas Circle)—Attractive double and single rooms for ladies and gentlemen.

16TH ST. NW., 1846—Room; single or twin beds; adjoining bath; continuous hot water; also small room.

16TH ST. NW., 3321—Choice of several luxuriously furnished rooms; single or en suite; garage; reasonable. Ad. 4948.

18TH ST. NW., 418—Front rooms; newly decorated; in quiet, modern home; with two baths; priced very reasonable.

18TH ST. NW., 2129 (Apt. 7)—Large, corner room, next bath; no children; $5 per week; reliable man preferred.

19TH ST. NW., 2019—Large outside room 2d floor; suitable 1 or 2 gentlemen Phone North 3946.

1912 CALVERT ST.—Room; for 3 or 4 students or business men; adjoining glassed-in sleeping porch; hot water; $3 person.

520 6TH ST. NW. (Apt. 2)—Furnished room, elec., hot water; convenient downtown; next to bath; home priv.

720 EAST CAPITOL ST.—Front room; southern exposure; private family.

PLEASANT ROOM.
1865 California st. nw. Clean, quiet, homelike; electric fan; near 2 car lines and Ambassador Theater. Potomac 2453.

MERRILL MANSIONS
—1361 Fairmont st. nw., top of hill, 14th st. car; 1 or 2 rm. suites, with or without bath; furnished complete; linen and maid service optional; day, week, month; $7, $10, $12, $15 week.

CHEVY CHASE.
Beautifully furnished room with or without private bath; private home. Clev. 6370.

Furnished or Unfurnished 87

6TH ST. NE., 624—Two or three furnished or unfurnished rooms; sink; porch; garage.

Room and Board 88

BELMONT RD., 1607—Comfortable, bright, nicely furnished room; 2d floor; next bath; convenient 2 car lines; excellent home cooking; reasonable. Col. 3381.

Room and Board 88

EXCELLENT location, 1337 Girard st. nw.; outside room; for 1 or 2; next bath; good home cooking; reasonable. Col. 5268.

MASS. AVE., 1515—Scott Hall. Beautiful southern room; bath; single or en suite; delicious meals; $60 each; gentlemen preferred.

NEAR DUPONT CIRCLE—19th nw., 1723. Comfortable double room; for 2; next bath; also single room; private home; excellent home cooking. Dec. 5353.

RHODE ISLAND AVE. NW., 1307—Large front room; twin beds; attractive home; good meals; walking distance downtown.

THE MANCHESTER—1426 M st. Attractive rooms; private bath; phone; maid service; with or without meals; reasonable

VERMONT AVE., 1326—Nicely furnished sanitary rooms with excellent meals; $35 and up; for young men; near Thomas Circle; plenty hot water; home atmosphere.

1116 9TH NW.—Clean, comfortable rooms; 3 square meals daily; $8 to $10 weekly

13TH ST. NW., 2903—Bright, attractive home; for 1 or 2 refined people; board reasonable; private Va. family. Col. 1452.

13TH ST. NW., 2523—Detached; near Central High; 2 double rooms; excellent meals; $37.50 to $45 monthly.

16TH ST. NW., 1706—Desirable rooms; well furnished; excellent meals; convenient location; refined environment.

5830 CHEVY CHASE PARKWAY—Chevy Chase, D. C. Double and single rooms, with first-class table board; garage.

SCOTT INN.
1333 K st. nw. In heart of downtown business; lovely rooms; refined surroundings; home-cooked meals; reasonable.

Pyle Inn, 1633 16th St. N.W.
Business women; beautiful, clean, comfortable home; delightful table, all delicacies in season. North 9129.

1349 L ST. N.W.
Lovely rooms one small; also large, suitable for 3; reasonable; walking distance.

THE EVANGELINE
1330 L ST. NW.
Residence for young women; reasonable rates; excellent service. Nat'l 7870.

Rooms, Meals for Children 89

MOTHER will give care to child by the day or week; best of meals and nice room; references. Col. 3488.

Automobiles for Sale 92C

BUICKS—Exceptional values in fine resale cars; large selection in body styles. Emerson & Orme, 17th and M sts. nw.

BUICK 1926 Coupe. Buy this car with the assurance that you'll get real dependable transportation. A chance of a life time at... $73
PARKWAY, 3040 M St. NW. West 0161. Open Nights.

CHEVROLET—1929 sport roadster. Excellent condition throughout. Fred Henderson, rear 1711 H st.nw.; Met. 1102.

CHEVROLET—Coach, 1927. Splendid mechanical condition; paint, tires and upholstery in fine shape; will sacrifice for $100; will accept $30 cash and $10 monthly. At my home, 2752 Woodley pl. nw.; Col. 1245.

CHEVROLET—1926 coach. In good running condition; good tires, &c.; a real bargain for some one for $95; don't judge this car by price asked. Call Mr. Herfurth. Col. 1706.

CHRYSLER 1926 Sedan. New paint job, good tires and a peppy motor. An extra value... $73
PARKWAY, 3040 M St. NW. West 0161. Open Nights.

DODGE 1930 Coupe. Beautiful gray paint. Every detail suggests a much higher price. Motor and tires splendid... $433
PARKWAY, 3040 M St. NW. West 0161. Open Nights.

FLINT 1925 Touring. Seems impossible that a car like this with powerful motor and good-looking new paint should go for only... $53
PARKWAY, 3040 M St. NW. West 0161 Open Nights.

FORD 1931 Tudor. Next best to buying a new car and a price that means a real saving. Every detail perfect... $393
PARKWAY, 3040 M St. NW. West 0161. Open Nights.

Automobiles for Sale 92C

FORD 1931 Sport Coupe. Looks like new car. Lustrous black with sporty gray top. Has been wonderfully cared for... $363
PARKWAY, 3040 M St. NW. West 0161. Open Nights.

FORD Model A Touring. New paint job. Excellent condition throughout. Greatly reduced for action... $173
PARKWAY, 3040 M St. NW. West 0161. Open Nights.

FORD—1930, Tudor sedan. A popular family car and driven only 7,000 miles; my price $350. Call Wis. 4434.

FORD 1931 De Luxe Phaeton. Could easily be sold as brand new. Not a mar on it. Low mileage. Spare mounted in fender well. Chromium Tire Cover... $463
PARKWAY, 3040 M St. NW. West 0161. Open Nights.

FORD 1931 Convertible Coupe. Here is a car that combines the roadster's airy freedom and the snug comfort of a coupe; finish in black, with green trim; de luxe equipment, wire wheels and fender wells. Car driven only 5,000 miles and is perfect buy for... $550
KEMPTON-CADILLAC CORP., Open Evenings
1138 Conn. Ave. Dec. 3430.

FORD 1926 Model T Roadster. Motor, tires and general condition O. K. Almost giving this car away at... $23
PARKWAY, 3040 M St. NW. West 0161. Open Nights.

FORD 1926 Model T Coupe. Excellent transportation for a song. Buy it with confidence... $33
PARKWAY, 3040 M St. NW. West 0161. Open Nights.

FORD 1929 Roadster. Thoroughly reconditioned. Tight motor. A real buy for some one. We're sacrificing it at... $193
PARKWAY, 3040 M St. NW. West 0161. Open Nights.

FORD 1929 Sport Coupe. Beautiful new light green duco. Interior very clean; Rumble seat. Rubber good. Try and match this price... $235
PARKWAY, 3040 M St. NW. West 0161 Open Nights.

HUDSON—"8" sedan, 1930. Bosch radio; 6 good tires, trunk rack; low mileage, and is finished in beautiful maroon; special terms of one-third down and balance in 15 months. Williams & Baker, Inc., 1507 14th st. nw.; Pot. 6140.

HUPMOBILE 1931 Century 8 sedan; 6 wire wheels; dual bugle horns on hood; many extras; car like new; free wheeling... $995
STANLEY H. HORNER, INC., 1015-1111 14th St. NW. National 5800.

LA SALLE 1929 Sedan; finish in light green; fender wells, six wire wheels and is an irresistible bargain for... $1,150
KEMPTON-CADILLAC CORP., Open Evenings
1138 Conn. Ave. Dec. 3430.

MARMON 1929 78 Convertible Coupe, just refinished in black and red, six wire wheels, and is a beautiful car and a bargain for $650
KEMPTON-CADILLAC CORP., Open Evenings
1138 Conn. Ave. Dec. 3430.

OLDSMOBILE 1926 Sedan. Hard to believe such a car can be sold so low. Fine condition. Good tires, trunk on rear... $93
PARKWAY, 3040 M St. NW. West 0161. Open Nights.

PACKARD 8 sedans, 1929, 1930 and 1931; all carry our 60-day, new-car warranty; terms and will trade your present car.
PACKARD USED CARS, Kalorama Rd. at Seventeenth. "Ask the Man Who Owns One."

PONTIAC 1928 Sedan, Last Series. New blue paint. Tight motor. Good looking appearance. One of best Pontiac values we've offered... $263
PARKWAY, 3040 M St. NW. West 0161. Open Nights.

STUTZ 1928 Double Cowl Sport Phaeton, black finish, well fenders; a car you can be proud of, and the motor is flawless. Our price... $800
KEMPTON-CADILLAC CORP., Open Evenings
1138 Conn. Ave. Dec. 3430.

REMOVAL SALE.
Big bargains; Fords and Chevrolets.
HILL & TIBBITS, 301 14th st. nw.

SPECIALS IN BUICKS
New Car Guarantee for 90 Days
1931 De Luxe Sport Convertible Coupe $1,050
1931 Convertible Coupe . . . 995
1931 Standard Sedan 900
1931 De Luxe Master Sedan 1,150
1930 4-Pass. Coupe 975
1930 De Luxe Mast. Sedan 975
1929 Master Coupe 650
See Mr. Barnes, 1729 14th.
Decatur 2390 Open Till 9

TREW VALUES
1509-11 14th St. NW.
60 CARS TO CHOOSE FROM.
$75 to $1,045
7—TRUCKS—7
$75 to $345
TREW MOTOR CO.,
Dodge Distributors
1509 14th St. NW. Dec. 1910.

Wanted—Automotive 92I

WE BUY any make car; highest prices paid. The Auto Mart, 1318 14th st. nw.; North 8127. Open evenings and Sundays

CASH FOR YOUR CAR
Without a doubt I pay highest prices. If your car is not paid for, will pay your undue balance, give you the difference in cash. No delays. Drive to 1729 14th st. nw.
SEE MR. BARNES

Apartments—Furnished 93

CHEVY CHASE CIRCLE—Six beautifully furnished large corner rooms, $100; references required. Clev. 2377 or 2510.

DOWNTOWN—Very desirable, beautifully furnished, reasonable rent, 3 exposures; 2 rooms, kitchen, bath; immediate possession. 534 20th st.

FRANCIS SCOTT KEY APT HOTEL—Corner 20th and F sts. nw. 1 room, kitchen and bath; completely furnished; linens, silver, Frigidaire; by day, week or month; reasonable; owner management. National 5425.

NORTHUMBERLAND—Very desirable 6-room apt., 3 exposures; beautifully furnished; suitable for entertaining. North 9881.

16TH ST. APTS.—1 r. and 2 to 3 r., kit., b. and solarium; $50 to $100; elec. refrig.; res. mgr.; exclusive. Pot. 4242.

1115 K ST. NW.—Two large front rooms; elec., gas, steam heat; linen, dishes, silver; $37.50.

WE PLACE YOU FREE.
Furn. and Unfurn. Apts. and Houses.
NATIONAL RENTAL SERVICE.
1427 I St. NW. Dist. 6768.

Apartments—Unfurnished 94

CONN. AVE. NW., 5213—Lovely, 3 outside rooms; in pleasant home; gas, electricity, heat, electric refrigeration and phone included; employed couple.

FOREST GLEN, MD.—2 rooms, kitchenette, private bath; quiet; adults only; reasonable; bus 1 block. Shep. 3237.

S ST. NW., 1707—First floor, 5 rooms, thoroughly modern, $67.50. Phone Adams 9228, evenings.

834 10TH ST. NW.
Corner bldg.; 4 outside rooms and bath; downtown location; $40 month.

Apartments—Furnished 93 Apartments—Furnished 93

Complete APARTMENT Homes
. . . with round-the-clock hotel service
. . . planned and managed for your greatest convenience.

Completely furnished suites, at prices attuned to today's requirements. Rent includes linens, china, silverware, kitchen utensils, Frigidaire, gas, electricity, hotel and maid service. 2 rooms, 3 rooms and larger—renting from $80—are now open for Fall occupancy. A few choice unfurnished housekeeping apartments also are available.

You are cordially invited to inspect them today

The Cavalier
3500 Fourteenth Street
Columbia 3600

Apartments—Unfurnished 94

1858 COLUMBIA RD. NW.
6 rooms, kitchen, bath, lavatory (4 bedrooms), porch; free locker space. Electric refrigeration. Fireproof bldg. Convenient location. See Resident Mgr.

THE EL-CASER
705 FOURTH ST. NW.
Under New Management.
1 and 2 room apts.; newly decorated. Rents Lowered.

DESIRABLE downtown apartments, three and four rooms and bath. Low rent. Inquire Zager & Salus, 920 New York ave.

THE ARGONNE
1629 Columbia Rd. N.W.
Overlooking Rock Creek Park
Newly Decorated Apartments
Unexcelled Service
Very Reasonable
Col. 4630

THE FORELAND
23 Second St. N.E.
1 room, kitchen and shower bath $45.00
1111 Lamont St. N.W.
2 rooms, kitchen and bath, $45.00 and $50.
2151 California St. N.W.
5 rooms, kitchen and bath, $80.
Frigidaire on House Current.
410 Cedar St. N.W.
3 rooms, bath, $50.00.
Electric Refrigeration
Wm. H. Saunders Co.,Inc.
1519 K St. N.W. District 1018

Hammond Court
30th & Que Sts. NW.
Apt. 101, 6 r. and b. $95.00
1820 Mass Ave. N. W.
Apts., 2 r., k. and b. $80.00
Apt., 2 r., k. and b. (fur.) 100.00
1603 19th St. N. W.
Apt. 5, 5 r. and b. $56.60
1324 Monroe St. N. W.
Apt. 54, 4 r. and b. $60.00
Apts. of 6 r. and b. 75.00
1661 Park Road N. W.
Apt. 45, 3 r and b. $50.00
1440 Rhode Island Ave. N. W.
Apt. 1, 3 r. and b. $40.00
14 S St. N. E.
Apts. of 3 r. and b. . . $42.50 and $45.00
1001 Euclid St. N. W.
Apts. of 3 r. and b. . . $42.50 to $52.50
Apts. of 4 r. and b. . . $52.50 and $57.50
401-7 3rd St. N. W.
Apt. of 3 r. and b. $25.00
1206 10th St. N. W.
Apts. of 3 r. and b. . $46.50 to $51.50
THE WASHINGTON LOAN & TRUST CO.
Real Estate Dept. Na. 2440.

1730 Conn. Ave. NW.
4th Floor Studio Apt.
2 rms., kitchen and bath $50.00
Frigidaire.
THE CHANCELLOR,
On Capitol Hill.
214 Mass. Ave. NE.
1 room and bath $32.50
3 rooms, kit. and bath $62.50
Electric Refrigeration.
THE AUGUSTA,
Cor. N. Y. and N. J. Aves.
2 rooms, kitchen and bath $40.00
3 rms., kitchen and bath $55.00
Frigidaire free. On 2 car lines.
THE VELDA,
1216 10th St. NW.
1 room, kitchen and bath, dining alcove, dressing closet $41.50
Free Frigidaire
THE HARFORD,
1315 Clifton St. NW.
Apt. 33, 3 rooms, kitchen and bath, pantry $63.00
Large, airy rooms. Frigidaire free.
1361 IRVING ST. NW.
3 rooms, kitchen, bath and porch. Electric Refrigeration.
WEAVER BROS REALTORS
Washington Bldg.
Dist. 9486.

Furnished or Unfurnished 95

THE ALTON—1445 Park rd. 1 rm., bath, big dressing rm., unfur., $33.50; furn., $40; 2 and 3 rooms, kit., dinette, bath, $60, $79.50; furnished, $73 up; front and corner; breezy; free refrigeration; 24-hr. elevator; resident manager.

Business Property for Rent 97

1829 COLUMBIA RD.
Half square west of 18th st. and Columbia rd. New store, 14x78; suitable for delicatessen or hardward store; rent, $175 per month.
WEAVER BROS. INC., Realtors.
Washington Bldg., District 9486.

Offices—Studios—For Rent 98

ALBEE BUILDING
Cor. 15th & G Sts.
Opposite the Treasury.
A WIDE variety of suites and single rooms at very moderate rentals. Some of the unusual features are: Complete 24-hour service. Vaults in every room. Lavatory with hot, cold and ice water in every room. Western Union and Postal Telegraph call service
SHANNON & LUCHS, Inc.
Managing Agents.
1435 K St. Nat. 2345

EDMONDS BUILDING
917 15th St. N.W.
Opposite McPherson Square
The Wall Street of Washington
Several desirable suites of two, four and six rooms. Square foot rentals from $1.50 to $2.00. Complete building service
SHANNON & LUCHS, Inc.
Managing Agents
1435 K St. Nat. 2345

Homes for Rent—Furnished 99

WESLEY HEIGHTS — Attractive 8-room home; lovely garden; 1-car garage; immediate occupancy. Emerson 3294.

Homes—Rent—Unfurnished 100

CHEVY CHASE, D. C.—For rent, new detached brick, large lot, 80-foot front, 6 rooms, 1½ ba., garage, near new public school, $100; also 6 rooms, bath, frame, garage, same locality, $90; also, on Military road, new (never occupied) detached colonial brick, center hall, 6 rooms, 2 baths (2 additional rooms could be made on 3d floor), 2-car garage, large lot 60x150, Frigidaire, screens, $150; also beautiful brick, 1 bedroom, bath 1st floor, 4 bedrooms, bath 2d floor, 2-car garage, $125 month. Fulton R. Gordon, Peoples Insurance Bldg. Dis 5231 Evenings, Clev. 4733

NEAR DUPONT CIRCLE—Nine rooms, 2 baths; oil burner; ideal rooming house; apt., 3d floor; garage; reasonable. North 0271.

Suburban—For Rent 103

DETACHED house, 6 rooms; elec., furnace, gas, running water; $37.50 per month rent; sell on terms, $8,000; ready for occupancy; 309 W. Columbia st., Cherrydale, Va.

TAKOMA PARK, MD.—Furnished cottage, 4 rooms, bath, sleeping porch, economically heated; excellent neighborhood. $45 mo. Owner, Shepherd 2453.

Apartments for Sale 107

TILDEN GARDENS—Cooperative apt., 8 beautiful rooms, reception hall, 3 baths; owner leaving city, must sell at once; great sacrifice. Cleve. 4119.

Business, Investment Property 109

DOWNTOWN HOUSE
—converted into three apartments of three rooms and bath, smaller apt. in basement; located on wide avenue near 13th st. Rented to white tenants at $125 per month. Priced at $8,900.
SHANNON & LUCHS, INC.
1435 K St. NW. Nat. 2345.

Homes for Sale 110

DOWNTOWN—Thirteen rooms, 3 baths, divided as 3 apts., 2 of which are rented for $125 monthly; 1st floor of 5 rooms and bath occupied by owner; the entire house is in excellent condition and comfortably furnished; for immediate sale will sacrifice. Box 24, Washington Post.

QUINTANA PLACE
At 7th st. nw. (at Rittenhouse and 7th)—Modern, 18-ft. front homes; 27-ft. lot—Complete from paved street to Frigidaire. Make this your bargain day.

OPPORTUNITY, LIKE TIME
does not delay. Agent on premises day and evening.

Nine Rooms, Two Baths
Semi-Detached Brick
$9,500
Near 17th and Park Road
An exceptionally good home buy in this ever-popular and convenient section. Overlooking beautiful grounds; recently redecorated throughout; completely modern; large covered front porch; private rear stairway. French doors in living room. Garage. Inspection invited at any time.
SHANNON & LUCHS, INC.,
1435 K St. Natl. 2345.

A Six-Room Home
Nestled in the Shade of Towering Trees in
Wesley Heights
Garden Spot of Washington
$15,750
W. C. & A. N. Miller
1119 17th St. Decatur 0610

2913
Twenty-Eighth Street
A really desirable home in a location excelled by none in the city, built within the last few years and therefore modern in every detail of appointment. We have just reconditioned this property throughout. On the first floor is a reception hall, large living room with open fireplace, attractive dining room, bright kitchen with rubber tile flooring. Second floor—3 good bedrooms and two nicely tiled baths, ample closet space. There are awnings and screens—two-car garage.
Open for Your Inspection
National Mortgage & Investment Corp'n.
1004 Vermont Ave. National 5833.

$8,950
New Brick, N.W.
Note the features; six big, bright rooms, tiled bath with shower, tiled lavatory off master bedroom, electric refrigeration, the most up-to-date kitchen equipment obtainable, breakfast nook, hardwood floors, cedar closet, concrete front porch, screened double rear porches, inlaid linoleum in kitchen, nice size lot and a garage. If interested in a home you cannot afford to miss seeing this one.
EVENING PHONE SERVICE UNTIL 9 P. M.
H.G.Smithy Co
1418 Eye St. Nat. 5904

In Beautiful Battery Park
$9,950
ONE OF OUR FINEST BUYS. Just 2 blocks off old Georgetown rd., in midst of far more expensive homes. A lovely BUNGALOW with big floored attic, cross ventilation; living room (about 30 ft. long), with fireplace flanked by book shelves; bright dining room, well-equipped kitchen and pantry, ELECTRIC REFRIGERATION; 2 bedrooms and bath. The lot is exceptionally large and beautifully landscaped. An ideal home to be sold at low price.
In Convenient Saul's Addition
$12,500
SEMIDETACHED, CENTER-HALL, 8-ROOM AND 2-BATH COLONIAL, with fireplace, oak floors; white and mahogany trim; all modern improvements, including weather stripping, ELECTRIC REFRIGERATION, Pittsburg water heater, BRICK GARAGE; nice level lot containing about 3,975 square feet. Just off 14th st. car line.
Evening Phone Until 9 p. m.
BOSS & PHELPS
1417 K ST. Realtors. Natl. 9300.

Suburban for Sale 114

6 ROOM HOME that you will be proud to own, within a stone's throw of the Washington Golf and Country Club; beautiful lot, with nearly ½ acre ground, in beautiful lawn; this is one of the most desirable homes we have ever offered in nearby Va., and can be bought for only $7,700. De Shazo & Dowling, 1130 14th st. nw. Dist. 5676. Open evenings.

Wanted—Real Estate 118

WE CAN SELL OR RENT YOUR PROPERTY MAIL US YOUR LISTINGS
W. C. & A. N. Miller
1119 17th St. Decatur 0610.

SCHEME TO DIVERT DIVIDENDS BARED IN CAPITAL GAS PROBE

New York Witness Admits Washington and Suburban Income Not Adequate.

DECLARES $6,500,000 IN BONDS SOLD PUBLIC

Officer of Firm Said to Own Local Company Will Testify Today.

Use of the surplus of the Washington Gas Light Co. to pay increased dividends to provide the Washington & Suburban Companies with funds in excess of its fixed charges incident to the involved financing surrounding acquisition of control of the local company was proposed by trustees of the Washington & Suburban Companies, it was developed at the gas hearing before the Public Utilities Commission yesterday.

Fred S. Burroughs, of Chase, Harris, Forbes Corporation, of New York, who was the only witness yesterday, admitted in response to questions by William A. Roberts, assistant corporation counsel, that the income of the Washington & Suburban Companies was not adequate to meet its fixed charges and leave anything over to wipe out large amounts advanced by the Central Public Service Corporation, $400,000,000 utilities holding concern, which first announced its acquisition of the local company, but since has denied that announcement.

Testimony of Burroughs.

The proposal to increase the dividends of the local gas company was advanced in a letter written by Sherman Damon, one of the trustees of the Washington & Suburban Companies, to a Mr. McCullough, officer of the Central Public Service Corporation. Mr. Damon proposed that the dividend be increased from $3.60 to $5 a share. This was not done, Mr. Burroughs explained, in response to questions from Mr. Roberts, because it was felt that the local company should keep its reserve funds for future needs rather than to pay it out in increased dividends and then have to go into the market and seek money for its future needs. The proposed increased dividend, he said, could have been paid without exhausting the corporate surplus of the Washington company.

Mr. Burroughs testified that $6,500,000 in bonds of the Washington & Suburban Companies had been sold to the public through his own and affiliated banking interests. The holders of $6,000,000 collateral notes, issued by the Westfield Trust, as one of the deals involved in the acquisition of the local gas companies, expected to make a profit in addition to the 6 per cent interest due on the notes, Mr. Burroughs said, explaining that these notes were exchangable for Class A stock of the Central Public Service Corporation at $25 a share. That was the market value of the stock at that time, though it since has dropped to $5 a share. Had the market gone up the note holders could have taken stock and disposed of it at a profit on the market.

Notes to Bankers.

Mr. Roberts, as counsel for the utilities commission, is seeking to show that the Central Public Service Corporation is the actual owner of the Washington Gas Light Co. in violation of the La Follette anti-merger law.

On the books the company is owned, along with others, by the Washington & Suburban Companies, which succeeded the Seaboard Investment Trust. All of the voting stock of the Washington & Suburban Companies, in turn, is owned by the Westfield Trust, all of the share of beneficial interest in which are owned by Albert E. Pierce, head of the Central Public Service Corporation. Mr. Pierce put $10,000 into the Westfield Trust, which since has been repaid him through transactions between the trust and another of his companies.

Against the trust holding of the Washington & Suburban Companies there has been issued $6,000,000 collateral notes to bankers. These are guaranteed by the Central Public Service Corporation, which also holds $13,750,000 in notes from the Westfield Trust. These latter are junior to the $6,000,000 notes, but call for the payment to the Central Public Service Corporation of all the income of the trust after payments on the $6,000,000 notes have been met.

Contention of Roberts.

These facts, Mr. Roberts is seeking to show through examination of witnesses before the commission, place the actual ownership of the local gas companies in the Central Public Service Corporation in violation of the antimerger law. They mean, he said, either the corporation owns the local and other companies in the group or has advanced $13,750,000 for which its stockholders have got nothing in return.

Efforts of the new owners of the gas company to keep quiet some of their transactions were indicated by a postscript on one of the letters identified at the hearing yesterday. The postscript said "this letter and the letters of June 2 and June 21, 1931, should not be filed in your regular files." The letter was addressed from the Central Public Service Corporation to Mr. Damon.

Wildes to Testify.

Extent of the control exercised over the management of the local company was shown further by other letters which Mr. Roberts asked Mr. Burroughs to identify. This control included passing on attorneys' fees and other expenses included in which was an item of $2,500 as a fee for Wilton J. Lambert, Washington attorney, for work in connection with the gas merger legislation which failed of enactment.

Attorneys for the utilities interests objected strongly to the introduction of much of the matter, and D. F. McPherson, general counsel, protested that what was being done indicated "a desire to pillory and humiliate us."

W. H. Wildes, vice president of the Central Public Service Corporation, is to be the first witness when the hearings are resumed at 10 o'clock this morning.

POLISH WOMEN HOLD MEMORIAL SERVICE

Post Staff Photo.

Members of the Polish Women's Alliance of America paid tribute last night in a special memorial service at the Willard Hotel to members of their organization who have died since the last convention four years ago. Officers of the alliance, together with members of the Garland, junior department of the alliance, are pictured above before the plaque on which the names of the deceased members are inscribed. Left to right—Victoria Latvis, general secretary; Charlotte Zweare, chairman of the convention committee; A. Emily Napieralski, supreme national president, Polish Women's Alliance of America; J. Andrzejeweski, treasurer; Antoinette Hon, State chairman of Indiana; Anna Klarkowski, State chairman of Illinois; Felice Trusezynski, director of the Polish Women's Alliance. Seated—Victoria Krymski, with the Garland, whose activities she directed.

SCHOOL FURNISHINGS DELAY STILL PUZZLE

Assistant Purchasing Officer Admits Knowing Details; Refuses to Talk.

The reason why six weeks elapsed between the receipt of the bids and the award of the contract for school furniture which was not delivered in time for school opening, still remained unexplained last night.

Only one District official, Melville D. Lindsay, assistant purchasing officer, admitted that he knew something about the transaction, but even he was "not talking." Marion C. Hargrove, the purchasing officer, whose office generally knows the history of bids and contract awards, is on leave.

Asked the reason why six weeks expired between the receipt of the bids and the awarding of the contract, Mr. Lindsay said: "That is more than I can tell."

McCarl Places Blame.

"Do you know any of the history of this particular transaction?" he was asked.

"I know something of it; but I am not talking," he replied.

The blame for the delay in the delivery of the school furnishings, which resulted in several hundred pupils having to sit on the floor at the opening school sessions, was laid at the door of the District officials by Comptroller General McCarl.

The usual procedure followed in handling bids, according to Mr. Lindsay is: They are received by the purchasing officer's office, then they are submitted to the interested board or department (in this case the school board) for recommendations, then they are returned to the purchasing officer for further recommendations and final submission to the board of commissioners.

Six Weeks Elapse.

Usually, according to Mr. McCarl, this procedure takes but a few days. In this case, the bids were received on May 5 and the contract was not awarded until June 16.

Maj. Daniel J. Donovan, District auditor, whose office records all contracts and purchases, is on leave. His principal assistant, Arthur R. Pilkerton, could not be reached last night.

Maj. D. A. Davison, Acting Engineer Commissioner, could not be reached last night, and Maj. H. L. Robb, assistant Engineer Commissioner, is on a two-day leave.

The Comptroller General's office pointed out that the contract for the school furnishings, awarded to the Derby Co. of Gardner, Mass., was not held up voluntarily by his office; but it was because of a lower bidding firm had filed protest because of the award, charging it had been discriminated against.

Fail to Explain.

As a result of the protest, the Derby Company held up manufacture for sixteen days. On July 17, the day after the award of the contract, a low-bidding firm filed protest with the comptroller general. Five days later the Commissioners, at the request of the comptroller general's office, submitted the record of the transaction, but failed to explain that the reason for the rejection of the lower bid was the failure of the company to submit proper samples, according to specifications.

On July 23 the Derby company representatives explained their side of the case, and four days later the comptroller general's office approved the award of the contract to the Derby company. The furniture failed to arrive on time, and makeshift chairs and desks were installed. Most of the furniture has now arrived and has been set up in the new buildings.

Wife Is Granted Order Halting Suit of Mate

Preston A. Roberts was yesterday directed by Justice Jesse C. Adkins to temporarily discontinue his attempt to obtain a divorce from his wife, Mrs. Marybel Roberts, in Philadelphia. The restraining order was signed at the request of Mrs. Roberts, who claimed that she would suffer irreparable injuries if her husband was allowed to continue with his Philadelphia suit.

Mrs. Roberts filed suit for a limited divorce here last May. She also asks the custody of a minor son. On June 15, under an order signed by Justice Jennings Bailey, Mrs. Roberts was awarded temporary alimony and the boy's custody. A hearing will be held October 3 to determine whether the temporary restraining order shall be made permanent.

$250 Jewel Loss Reported.

Mrs. Julia Luff, of 4413 Illinois avenue northwest, yesterday reported to police that she lost her purse containing jewelry valued at $250 in the vicinity of Fourteenth and B streets southwest.

Cadet Wins Health and Commission

As a reward for the same kind of grit and courage which brought his father, grandfather and great-grandfather military honors, Charles Hartwell Bonesteel 3d yesterday won the commission which illness denied him last June when he was graduated from the United States Military Academy, and was detailed as a Rhodes scholar at Oxford University for two years.

Lieut. Bonesteel, who is the son of Maj. Charles H. Bonesteel, was stricken with pneumonia, scarlet fever and influenza last February and was granted three months leave from the academy to regain his health. Yesterday Army doctors at Walter Reed Hospital pronounced him fit and he was commissioned immediately and ordered to sail October 10.

The young officer stood sixth in his class at West Point and was a member of the tennis and swimming teams while winning a Rhodes scholarship. He and his family reside at 2701 Connecticut avenue.

For valor displayed at the Battle of Bull Run, Lieut. Bonesteel's great-grandfather won a medal of honor and his grandfather was cited for heroism at San Juan. Maj. Bonesteel, who is on duty at the Army War College, served overseas during the World War.

2 Arrested by Raiders In Alleged Beer Flat

An alleged beer flat at 1733 F street northwest was raided yesterday afternoon by the headquarters vice squad. Ed Dobbs, 34, and Hamilton B. Groves, 25, both living at that address, were arrested and charged with illegal possession and permitting gaming.

The police say they found 200 bottles of beer, 20 quarts of whisky and two slot machines on the premises. Sergt. N. O. Holmes and Privates T. M. McVeary, R. J. Bryant, J. K. Baker and H. G. Wanamaker comprised the raiding party.

Cosmopolitan Club Told of Jobless Aid

Worker in Employment Service Outlines Unit's Plans.

Federal strategems in "the battle against unemployment" were outlined yesterday before the Cosmopolitan Club of Washington by Otis J. Rogers, superintendent of the office and mercantile division of the United States Employment Service, at a luncheon at the Carlton Hotel.

Mr. Rogers said the government has declared war "against the forces which, if not actively aiding and abetting the enemy, are at least passive in their efforts to relieve the situation."

To meet the emergency, the employment service has been completely reorganized and enlarged by Secretary of Labor Doak, Mr. Rogers explained, and "already the efforts of this service have been successful in the case of hundreds of thousands of people." The speaker was introduced by James Nolan, to whom President Gordon Bonnette turned over the meeting.

St. John's Masons Honor Past Master

Ballots on Apprentices Are to Be Taken Tonight at Meeting.

St. John's Lodge, No. 11, F. A. A. M., will celebrate the fortieth anniversary of the elevation of Past Master James E. Hutchinson to master Mason, at special memorial services tonight at the lodge.

Following celebration of "Uncle Jimmie Hutchinson Night," the entered apprentice's degree will be conferred by Junior Warden Keeler. A ballot will be taken on Samuel West, of the Washington Baseball Club.

Due for a ballot for dual membership affiliation is Benjamin M. Oppenheim, of Henry K. Field Lodge, of Alexandria. To be voted upon for the entered apprentice degree are Odin C. Simonsen, Harry Horrowitz, L. C. Dodd, Charles S. Meyer, William O. Parsons and Sydney Healey.

Roads Surfacing Bids Opened.

Carson & Gruman submitted the lowest of three bids for bituminous surface treatment of District streets, according to proposals opened at the District Building yesterday. Their bid was $27,140. McGuire & Rolfe bid $27,800 and The Bituminous Earth Road Corporation, of Raleigh, N. C., bid $28,680.

MAN GRAVELY HURT IN LEAP FROM TAXI

Passenger, Without Money, Jumped on Jail Threat, Driver Declares.

An unidentified white man, about 45 years old, is near death in Gallinger Hospital suffering from a fractured skull, received, police said, when he leaped from a moving taxicab last night at the intersection of Sixth and H streets northwest.

According to the cab driver, Clifton Diggs, colored, 23 years old, of 132 D street southwest, the man hailed him at North Capitol and I streets and asked to be driven to the 600 block of H street northwest. The man appeared to be intoxicated, Diggs said, and when they reached their destination declared that he had no money.

Without waiting for his passenger to alight, Diggs started his taxi, intending, he said, to drive to the nearest police station. When informed he was going to be turned over to police, the man opened the door of the cab and leaped, the driver said. Although Diggs said he was traveling at a moderate rate of speed, the man was unable to remain on his feet and fell, striking his head on the pavement.

The cab driver placed his fare back in the taxi and drove to Emergency Hospital. Physicians declared the man was in a critical condition and he was removed to Gallinger by police.

Police said the man was wearing a gray suit, blue shirt and black shoes and socks. The name of a tailor, "W. Z. Perry," was on the inside of his coat.

New York Man Seeking $10,000 Crash Damages

Allan S. Glenn, 277 West Forty-fifth street, New York City, yesterday filed suit here in the District Supreme Court for $10,000 damages as the result of an automobile accident at Nineteenth and Q streets northwest, December 21, 1930.

Mr. Glenn charged that while he was a passenger in a taxicab driven by Sidney Brown, of 1387 H street northeast, the machine was struck by one driven by Owen C. Chatterton, 413 A street southeast. The two drivers, along with the Independent Taxi Owners Association, of 1735 Fourteenth street northwest, were named as defendants. Attorney Alvin L. Newmyer filed the suit.

COMMISSIONS VIEW PLANS TO BEAUTIFY BASE OF MONUMENT

Joint Session Fails to Agree on Site for the Navy Building.

PROPOSED RIVER PARK TO BE VISITED TODAY

Changes in Tunnel Under Virginia Avenue Are Discussed.

Alternative plans for development of the grounds about the base of the Washington Monument were submitted to a joint meeting of the National Capital Park and Planning Commission and the Fine Arts Commission yesterday by William A. Delano and F. L. Olmsted.

One plan proposed to leave the base much as it is, a natural lawn sloping from the Monument entrance, with modifications of the slope to make it more symmetrical. The other contemplates a balustrade, with the planting of trees about it. No decision was made.

Efforts to bring about agreement on future public buildings in Washington also occupied the attention of the meeting. With the Treasury, Fine Arts and Park and Planning Commissions committed to three different plans, agreement on general features which should serve as a determining factor in selection of sites was vainly sought.

Tunnel Change Taken Up.

The Treasury architects favor constructing the War and Navy Department in the Southwest section near the Capitol. The Fine Arts Commission favors a development along Pennsylvania avenue west of the State Department. The Park and Planning Commission favors development on land owned by the Government between Constitution and New York avenues, west of Seventeenth street.

Plans for changing the Virginia avenue railroad tunnel were considered at a meeting of the Park and Planning Commission in the afternoon. The present tunnel does not allow enough headroom to permit the Pennsylvania Railroad to electrify it. The railroad is to make what changes may be necessary, but the commission wants drafts of the work submitted for approval in advance.

Members of the commission and trustees of the Memorial Park Fund are to make an inspection trip along the Potomac River today to study the land it is proposed to incorporate in the Washington Memorial Park extending from Mount Vernon to above Great Falls on both sides of the river.

Land Purchase Considered.

Purchase of property in Maryland at the end of Rock Creek Park as an addition to the park was considered and it was deemed likely that the office of the Attorney General would place its approval on the plan in the near future.

It was reported that nineteen men were at work on the regional highway survey, which includes, besides the District of Columbia, Fairfax and Arlington counties and Alexandria in Virginia, together with Montgomery and Prince Georges counties in Maryland.

Decision may be reached today on several proposed highway changes. The south end of the Taft Bridge is one of the matters awaiting consideration.

Eleanor Bailey Leader In Grotto Baby Contest

With but one week remaining before the Kallipolis Grotto Fall Festival at Washington Auditorium, October 2, Eleanor Mary Bailey, 22 months old, 2710 Tenth street northeast, is leading candidate among 964 entrants in the baby contest, the afternoon feature of the festival.

Margaret Louise Maynard, 1161 Morse street northeast, is second in the current standing and Izetta Rhea Simon is third.

THE ONCE OVER

By H. I. PHILLIPS

ELMER TWITCHELL ON THE GOLD STANDARD.

MR. ELMER TWITCHELL, noted tourist, student of finance, pole vaulter, seven-card pete player and man-about-town, was asked today for a statement that would clarify this British suspension of the gold standard. Mr. Twitchell does not usually talk for the press, but made an exception in this instance. "You may quote me as saying that the suspension of the gold standard may be a very good thing. Everything else is in a state of suspese, anyhow, and the gold standard might as well be.

* * * *

"As far as the average man is concerned, I think he can stand it," continued Mr. Twitchell. "He doesn't know what it's all about anyhow and it is to be sincerely hoped that no attempt will be made to tell him. The only distress I have noticed as a result of the British action has been occasioned by the efforts of one member of the household to explain to another member what the gold standard is and what of it."

* * * *

"Do you or do you not think that it will take the world a long time to recover from the shock?" he was asked.

"I think that a far greater shock than the suspension of the gold standard by Great Britain was the suspension of the silence standard by Mr. J. P. Morgan," replied Elmer. "Mr. Morgan, who like his father has made it a rule never to talk for publication, dropped the taciturnity standard at once, received newspapermen in front of a nice warm fireplace and chatted quite volubly. Personally, I am not alarmed half as much by the suspension of the gold standard as by the spectacle of Mr. Morgan talking for the press. It's a decided shock.

* * * *

"MR. MORGAN stated that he considered the suspension of the gold standard as a hopeful sign. As I'm a bit thick on gold standards, never having had any of my own, I am inclined to take Mr. Morgan's word for it. The way things are today, almost anything that happens is bound to be a hopeful sign by comparison. We are accepting as hopeful signs today happenings that would have been regarded as first-class disasters three years ago.

* * * *

"What do you think of the money situation generally?" Mr. Twitchell was asked.

"I think it would be a good idea to do away with money," he replied. "It has not been a success. Most people have done away with money in the last couple of years, anyhow. I would abolish it entirely and get back to the glass bead, watch chain, gee-gaw and trinket standard.

* * * *

"I notice that the savage tribes of the earth are the only people getting along as well as ever today. It's because they don't use money. Let us abolish money. After using it for years I find it very unsatisfactory."

* * * *

"DO you feel that the immediate outlook is any more encouraging?" he was asked.

"I feel that England and America have taken two steps that should lead to happier days, temporarily at least," he replied. "What two steps?"

"England's dropping of the gold standard and America's dropping of the ligater golf ball," concluded Mr. Twitchell.

* * * *

A MATTER OF SPELLING.

Britannia rules the waves and in not instituting court-martial proceedings against a naval mutiny she evidently waives the rules.

* * * *

Movie sign on theater in Bound Brook, N. J.:

MEN ARE LIKE THAT INDISCREET.

* * * *

W. M. L. says he was in suspense all the time they were in London for fear Mahatma Gandhi would get his wardrobe mixed with Jimmy Walker's.

* * * *

Jack Dempsey won a Reno divorce by default. Mrs. Dempsey probably followed advice from her corner that the way to defeat Jack was to keep as far away from him as possible.

(Copyright, 1931.)

WIND TESTS ARE EXPLAINED

Associated Press Photo.

George C. Hill, of the Bureau of Standards, explains to Miss Bond Martin, with the aid of a model of New York's Empire State Building, just how wind tests are made in the bureau's 10-foot wind tunnel to determine pressures developed by gales up to 60 miles an hour on skyscrapers.

PEPCO WILL ENTER COURT IN RATE ROW

Will Ask That Utility Board Be Prevented From Changing Basis.

Appeal will be made to the courts to prevent the Public Utilities Commission from changing the basis for fixing its rates, the Potomac Electric Power Co. notified the commission yesterday.

The company notice was filed by S. R. Bowen and John S. Barbour, as counsel for the company, with Earl V. Fisher, executive secretary of the commission.

The company declared that the commission order, notifying that rates for next year would be fixed regardless of the consent decree approved by the District courts, was "irregular and defective on its face and is contrary to law and violative of the rights" of the company.

Rates of the company have been fixed annually since 1925 on the basis of the court decree. This provided that the company should be permitted to earn a return of 7½ per cent on its valuation, which was set at $32,500,000 and has been regularly brought up to date by the additional capital expenditures.

The commission, after a hearing, ruled that the company had been earning more than 10 per cent annually.

Driver Arrested After Wild Chase

Directs Car Up on Walk and Runs; Says He Didn't Know of Pursuit.

Following a thrilling automobile chase through downtown traffic last night, which ended when the driver of the pursued machine ran up on the sidewalk at Third and F streets northwest, Lawrence N. Turner, colored, of 86½ Fenton street northeast, was arrested by a Capitol policeman and held for investigation at the First Police Precinct.

The chase began when Turner failed to heed Policeman Bert Kennedy's signal to stop in front of the Capitol. Kennedy commandeered the machine of William G. Schutz, 505 B street southeast, and started in pursuit. The chase led for several blocks through a maze of heavy traffic.

At the intersection of Third and F streets Turner ran his car up on the sidewalk and took to his heels. He was overtaken a short distance away by Policeman Kennedy. At the precinct station house Turner declared he didn't know he was being followed.

Chest Has Helped 18,536 This Year

Expenditures of $199,507 Reported for Eight Months of 1931.

During the first eight months of 1931 relief organizations affiliated with the Community Chest assisted 18,536 individuals or families. During the same period of 1930 these same organizations assisted 13,200 individuals or families, showing an increase of 5,336, or 40.5 per cent for 1931 over 1930. Of this total in 1931, 10,056 received actual relief and 8,480 were assisted by services only.

The relief organizations expended $199,507 for the first eight months of 1931, as compared with $152,918 for the same period in 1930, an increase of $46,589, or 30.5 per cent. In the first eight months of 1930, 16,947 meals were served to transient homeless men and women. In the same period of 1931 40,232 meals were served, an increase of 137 per cent. For this period in 1930, 4,979 nights' lodging were supplied, as compared with 26,609 nights for 1931, an increase of 481 per cent.

These figures were made public yesterday by Andrew G. Landrus, auditor and office manager of the Community Chest, in a talk over station WRC, in which he discussed the disposition of the money given by Washingtonians to the chest.

ROPER IS RECEIVER OF INSURANCE FIRM

Court Directs Report to Be Made on Possibility of Reorganization.

Daniel C. Roper, member of the Board of Education, after more than a week of deliberation by Chief Justice Alfred A. Wheat, was made receiver of the National Benefit Life Insurance Co. yesterday. Mr. Roper was commissioner of internal revenue under the Wilson administration and is a Democratic leader.

He was directed by the court to take over the assets of the company and report as soon as possible if it can be reorganized. The company business is to be continued by him, with the present officers serving in an advisory capacity. His bond was fixed at $50,000.

Action of Judge Wheat was based upon a petition by John R. Pinkett, second vice president of the company, made two weeks ago, for appointment of a receiver. The action was concurred in by John T. Risher, who was elected president of the company June 17. The receivership was opposed by Louis C. Washington, first vice president, and other company officers representing large financial interests.

Mismanagement Charged.

Oral arguments were heard by Justice Wheat, Attorney Daniel Thew Wright appearing for Washington, and Col. James S. Easby-Smith for C. B. Lee, treasurer. Herbert L. Davis, insurance commissioner, was put forward by the applicants for the receivership, as the person whom they regarded best qualified to carry on and rehabilitate the company.

Charges of mismanagement have been made and a suit filed in Equity Court against former officers of the company. Pinkett's petition expressed the belief that $1,000,000 would be required to rehabilitate the organization which, with approximately $6,000,000 in assets and $75,000,000 of insurance in force, is the largest colored business concern in the world.

Simultaneously with the naming of a receiver here by Chief Justice Wheat, Judge G. H. Howard, in Fulton Superior Court, Atlanta, Ga., signed an order appointing Lewis A. Irons, deputy insurance commissioner of Georgia, as permanent receiver for the company.

To Control Georgia Property.

He was authorized to take charge of approximately $1,000,000 worth of Georgia property owned by the company and hold it for claims of Georgia residents who have policy agreements with it.

The company's charter was revoked in Georgia prior to court action by authority of the governor of the State. Testimony showed that 13,000 of the 250,000 outstanding policies of the company were held by Georgia residents, the business being principally that of the old Standard Life Insurance Co. of Georgia, which the National Benefit took over in 1927.

Attorneys for the company officers last night expressed the belief that the new receiver would proceed at once to take steps to make the receivership in Georgia and receiverships in 26 other States where the company operates ancillary to the receivership here at the home office, 609 F street northwest. It was the consensus among company officers that the company could be rehabilitated following reorganization.

Man, 72, Seriously Hurt When Struck by Truck

Frederick A. Fernald, 72, of 803 Taylor street northwest, was in an undetermined condition at Emergency Hospital last night, suffering from injuries received when he was struck by a truck at Georgia avenue and Upshur street northwest, yesterday morning.

Walter Hardwell, of 1304 F street northeast, driver of the truck, took the man to Walter Reed Hospital where he was said to have a possible fractured skull and right arm. He was later removed to Emergency Hospital.

Man Injured While Diving.

Steven Bacon, 22, 2100 Massachusetts avenue northwest, was admitted to Emergency Hospital yesterday to be treated for possible fractures of the skull and neck, incurred, according to hospital authorities, when he dived into shallow water at the Airport Pool.

WARDMAN 1921 TAX ON INCOME ORDERED TO BE RECOMPUTED

Is Upheld in Appeal That He Should Be Assessed as Corporation.

BOARD DECIDES HE MET REQUIREMENTS OF LAW

Gifts to Wife and Daughter of Rheem Company Stock Are Disclosed.

A recomputation of Harry Wardman's $46,843.01 income tax of 1921 was ordered yesterday, after the United States Board of Tax Appeals upheld Wardman's contention that he should be taxed as a corporation and not as an individual.

Wardman paid the tax on the basis of an income of $131,328.21, received as an individual. He took the matter before the Board of Tax Appeals, however, when the Bureau of Internal Revenue attempted to collect an alleged deficiency of $12,074.51.

He contended he had reorganized his business as "The Wardman Construction Co., Inc.," under Virginia laws, and under the revenue act of 1921 should be taxed as a corporation.

Had Met Requirements.

The board found that Wardman was "incorporating his business to secure the benefits of a reduced tax rate," and that he had met the requirements of the law allowing him to be taxed as a corporation.

The correct new worth of his business was estimated by the board at $456,586.14 on January 1, and at $543,202.22 on December 31, 1921. At these same dates, total assets of the business were estimated respectively at $3,526,000.84 and $4,130,139.14.

Gifts to his wife and daughter of stock in the now defunct Swartzell, Rheem & Hensey Co., were disclosed in the decision.

$35,000 Held Reasonable.

The Government insisted Wardman's salary should be figured at $50,000 for the year, while Wardman contended that $35,000 was reasonable compensation for the service he rendered. It was shown that Wardman drew a net amount of $51,025.23 from the business in 1921 for his personal account. The board decided his salary should be computed at $35,000.

"Obviously," it stated, "if a sole proprietorship is sufficiently fortunate as to realize net earnings, which are not entirely needed in the further conduct of the business, the proprietor will convert the excess earnings into other investments or appropriate them to his personal needs and welfare."

Vital Statistics

BIRTHS REPORTED.

Banner and Zannee Lewis, boy.
James L. and Ruth M. Walters, boy.
Coleman D. and Josephine B. Moore, boy.
Gordon F. and Lessie E. Anderson, boy.
Carroll M. and Elsie E. Young, boy.
Raymond W. and Mary E. Dent, boy.
Joseph C. and Rosa N. Carlton, boy.
Isano and Ida E. Shuster, boy.
Melvin and Mary M. Tallant, boy.
Thomas J. and Alice L. Meaney, boy.
Joseph E. and Ella Lynch, boy.
Alan H. and Anna Barnes, boy.
Robert E. and Emily M. Green, boy.
Ashton R. and Mildred Loveless, boy.
Marion and Catheron Brotokr, boy.
William H. and Ruth I. Young, girl.
Joseph H. and Estella V. Yeager, girl.
Conrad and Florence H. Huber, girl.
George R. and Catherine E. Blume, girl.
George E. and Flora B. Reed, girl.
John M. and Bessie E. Tretick, girl.
Austin R. and Grace E. Pillmore, girl.
George H. and Blanche Anderson, boy.
Elmer and Nellie Wiseman, boy.
Zack and Mildred Hawkins, boy.
Clarence and Effie Ellis, boy.

DEATHS REPORTED.

George Fletcher, 89 yrs., 806 Taylor st. nw.
Kate B. Frederick, 83 yrs., 143 Uhland terrace ne.
Mary E. Farming, 86 yrs., 46 Forty-third pl. nw.
William H. Polley, 56 yrs., Gallinger Hosp.
Tony Lemesthewsky, 55 yrs., Emergency Hosp.
Eddie L. Gunnell, 31 yrs., alley rear of 485 Pennsylvania ave.
Dorothy B. Kimbel, 27 yrs., 1848 Ingleside terrace nw.
Ruby M. Murphy, 2 yrs., Gallinger Hosp.
Infant of Marcus and Bessie Coffman, 1 hr., Casualty Hosp.
Martha Thompson, 76 yrs., 2324 H st. nw.
William Hyson, 97 yrs., St. Elizabeths Hosp.
John R. Purcell, 55 yrs., Gallinger Hosp.
Mary A. Monroe, 53 yrs., 345 I st. sw.
Ida Jackson, 40 yrs., 447 O st. nw.
Robert Johnson, 33 yrs., Gallinger Hosp.
Benjamin Lewis, 28 yrs., 742 Abner court ne.
William Holt, 27 yrs., 29 Logans ct. nw.
Dorris Moore, 2 yrs., 1023 Third st. nw.
Clinton R. Overton, 5 mos., 1549 Fourth st. nw.
Margaret Jackson, 4 yrs., Children's Hosp.
John B. Proctor, 3 yrs., Children's Hosp.

LICENSED TO MARRY.

Frank Wadsworth MacDonald, 27, U. S. S. Pensacola, and Henrietta Maria Scott, 22. The Rev. E. L. Buckey.
Curtis Wiswell Garrison, 30, and Hazel Deane Shields, 38. The Rev. W. L. Darby.
James Vance Burgess, 25, and Erma Mae West, 23. Judge R. E. Mattingly.
Allan W. Ramsay, 29, and Violet Kershner Smith. The Rev. S. J. Porter.
Espa H. Leavell, 52, and Ethel Teresa Wilson, 33. The Rev. W. S. Abernathy.
Aloysius Hill, 24, and Virginia Lelia Padgett, 18. The Rev. S. McCabe.
Johnnie H. Snyder, 24, Alexandria, Va., and Nellie V. Elmore, 17, Fairfax, Va. The Rev. J. E. Briggs.
George Gaskill, 38, Richmond, Va., and Minnie Galloway, 29, Richmond, Va. The Rev. J. E. Briggs.
Charles McPoland, 28, Baltimore, Md., and Genevieve Hogan, 21, Baltimore, Md. The Rev. J. L. Cole.
Frank Soles, 39, and Marie Rodney, 32. The Rev. W. B. Hill.
Garfield T. Whidbee, 43, and Bessie Kelley, 33. The Rev. H. T. Tillman.
Bernard Clark, 23, and Catherine Jackson, 18. The Rev. W. Westray.
Barron C. Bibb, 23, and Helen R. Banks, 20. The Rev. J. L. Pinn.
Sol A. Buckner, 28, and Pauline Letvin, 26. Rabbi Aaron Volkman.
A. W. Beck, 21, and Camilee Stokes, 21. The Rev. H. M. Hennis.
Fred Schiffer, 28, Baltimore, Md., and Ida Brown, 22, Baltimore, Md. Rabbi G. Silverstine.
John David Kitts, 21, Leesburg, Va., and Mary Edna Harper, 19, Leesburg, Va. The Rev. L. J. McDougle.
Burdy Long, 43, and Livonia Parker, 21. The Rev. W. D. Jarvis.
Hale M. Grier, 31, and Mary Berneau, 34. The Rev. E. L. Harrison.
George N. Gibson, 22, and Martha Staton, 18. The Rev. W. D. Jarvis.
Clyde Richardson, 31, and Julia Walker, 29. The Rev. A. Tyler.
Goldmer E. Strother, 21, and Nellie A. Morris, 21. The Rev. W. A. Randolph.

Marriage licenses have been issued in Upper Marlboro to:

Mortimer P. Williams, 62, of 2400 Third street northeast, and Belle Seymour Pearce, 41, of Mount Rainier.
George Everett Swords, 35, of 435 Sixteenth street southeast, and Eleanor Louise Brandt, 31, of 507 D street southeast.

Licenses issued at Rockville, Md.:

John Miller, 35, 207 K street northeast, and Mary Elizabeth Cornell, 19, Dumfries, Va.
Raymond McKinley Jennings, 28, and Grace Virginia King, 23, both of Alexandria, Va.
Ernest Lyle Elsberry, 29, 1707 Massachusetts avenue northwest, and Rose Delores Petty, 24, 900 Nineteenth street northwest.
Harry J. Finnigan, 22, and Bernice B. Huck, 19, both of Irvington, N. J.